

Spring 2006 - Schedule of Classes

LOS ANGELES CITY COLLEGE SPRING 2006 CLASS SCHEDULE

ACCOUNTING

Thelma Day, Chair DH212 • (323) 953-4000 ext. 2900

<http://www.lacitycollege.edu/academic/departments/busad/index.htm>

ACCOUNTING 001 - INTRODUCTORY ACCOUNTING I

(UC:CSU) - 5.00 UNITS Rpt 1

Prerequisite: 1) Completion or concurrent enrollment in Business 38 or Accounting 31 or appropriate Math course as indicated by student's Math proficiency; 2) Eligibility to enroll in English 101 or completion of 20 units of transfer courses or acceptable work experience. 3) CSIT 103.

0100 LEC 8:00 am - 9:10 am MTWTh AYUYAO, E C AD 311
0101 LEC 11:10 am - 12:20 pm MTWTh AYUYAO, E C AD 311
3001 LEC 6:50 pm - 9:20 pm MW DAGAN, M DH 304
3002 LEC 6:50 pm - 9:20 pm T HYDER AD 309
& 6:50 pm - 9:20 pm Th HYDER AD 309

ACCOUNTING 002 - INTRODUCTORY ACCOUNTING II

(UC:CSU) - 5.00 UNITS

Prerequisite: Accounting 1 or 22 with a satisfactory grade or the equivalent.

0102 LEC 9:35 am - 10:45 am MTWTh AYUYAO, E C AD 311
3003 LEC 6:50 pm - 9:20 pm MW CHIN, R C AD 311
3205 LEC 6:50 pm - 9:20 pm TTh RINETTI HH104, DH303

ACCOUNTING 015 - TAX ACCOUNTING I (CSU) - 3.00 UNITS

Prerequisite: Accounting 2 with a satisfactory grade or better or proof of equivalent work completed. (Credit allowed for only one of Accounting 15 or Business 10.)

0115 LEC 12:45 pm - 2:10 pm MW AYUYAO, E C AD 311

ACCOUNTING 016 - TAX ACCOUNTING II (CSU) - 3.00 UNITS

Prerequisite: Accounting 15 with a satisfactory grade or better.

3005 LEC 6:50 pm - 10:00 pm T AYUYAO AD 301B

ACCOUNTING 017 - PAYROLL ACCOUNTING - 2.00 UNITS

Advisory: English 28 or equivalent.

0103 LEC 12:15 pm - 1:15 pm TTh TIWARI, B G AD 301B

ACCOUNTING 021 - BOOKKEEPING & ACCOUNTING I

(UC:CSU) - 3.00 UNITS

Co-requisite: Accounting 41 TRANSFER STUDENTS should enroll in Accounting 1. Prerequisite: 1) Concurrent enrollment in or completion of Accounting 31, Business 38, or Mathematics equivalent and eligibility to enroll in English 28 or 85 or concurrent enrollment in any 3 unit English class indicated by the college placement exam or acceptable work experience.

ALSO OFFERED AT LACC WILSHIRE CTR: 3550 Wilshire near Normandie

4721 LEC 9:00 AM - 12:10 pm Tues STAFF WIL CTR 4

FOR MORE INFO., SEE BLUE PAGES.

0104 LEC 9:35 am - 11:00 am TTh TIWARI, B G AD 301B

0105 LEC 11:00 am - 2:10 pm S DAGAN, M AD 311

ACCOUNTING 022 - BOOKKEEPING & ACCOUNTING II

(UC:CSU) - 3.00 UNITS

NOTE: Accounting 22 students must also enroll in Accounting 42 at the same hour and with the same instructor as Accounting 22. Prerequisite: (1) Prior successful completion of Accounting 21 with 41, and (2) Concurrent enrollment in Accounting 42 at the same hour and with the same instructor as Accounting 22.

0106 LEC 9:35 am - 11:00 am MW TIWARI, B G AD 301B

3006 LEC 6:50 pm - 8:15 pm TTh WALENDOWSKI, G J FH 113

Spring 2006 - Schedule of Classes

ACCOUNTING 023 - RECORDKEEPING FOR SMALL BUSINESS

- 3.00 UNITS

Prerequisite: Accounting 21/41 and CSIT 101.

Builds on knowledge and background gained from Accounting 21/41. Introduces cash basis concept of accounting, single entry accounting systems and a small business computerized accounting software.

ALSO OFFERED AT LACC WILSHIRE CTR: 3550 Wilshire near Normandie

4723 LEC 9:00 AM - 12:10 pm Saturday TIWARI WIL CTR 4

FOR MORE INFO., SEE BLUE PAGES.

0107 LEC 12:15 pm - 1:45 pm M W TIWARI, B G AD 316

3008 LEC 6:50 pm - 10:00 pm Th MORGAN, A AD 316

ACCOUNTING 041 - LABORATORY FOR ACCOUNTING 21

- 1.00 UNITS

Accounting 41 students must also enroll in Accounting 21 at the same hour and with the same instructor as Accounting 41. Fundamentals of double-entry accounting; the accounting cycle; preparation of the trial balance; adjusting entries and three basic financial statements; use of controlling accounts; accounting for merchandising and cash transactions; special journals and periodic reporting.

ALSO OFFERED AT LACC WILSHIRE CTR: 3550 Wilshire near Normandie

4722 LEC 5:15 AM - 7:20 pm T TIWARI WIL CTR 4

FOR MORE INFO., SEE BLUE PAGES.

0109 LEC 11:00 am - 12:00 pm T Th TIWARI, B G AD 301B

0110 LEC 2:15 pm - 4:15 pm S DAGAN, M AD 311

ACCOUNTING 042 - LABORATORY FOR ACCOUNTING 22

- 1.00 UNITS

Prerequisite: Accounting 22 which meets at the same hour.

0111 LAB 11:00 am - 12:00 pm M W TIWARI, B G AD 301B

3007 LAB 8:15 pm - 9:20 pm T Th WALENDOWSKI, G J FH 113

ACCOUNTING 055 - ACCOUNTING COMPUTER LABORATORY

- 1.00 UNITS

Advisory: CSIT 101 and Accounting 1 or Accounting 21/41 This is a computer laboratory which provides the student with an opportunity to apply the accounting computer concepts being studied in an other accounting class section.

0112 LAB 9:00 am - 11:05 am S GANIRON, E F AD 316

ADMINISTRATION OF JUSTICE

Tim Sweetman, Chair HH12 • (323) 953-4000 ext. 2753

www.lacitycollege.edu/academic/departments/law/index.html

ON THE JOB TRAINING

Learn while you work.

Become a Student Safety Intern or Student Cadet.

DUTIES INCLUDE:

Parking Lot Security, Desk Dispatch
Plain Clothes Work, Escort Service,
Campus Patrol, Patrol With Officers

FOR MORE INFORMATION:

Visit the On-Campus Sheriff's Office in AD 115

...ALSO SEE [CORRECTIONS CLASSES](#)

ADMINISTRATION OF JUSTICE 001 - INTRODUCTION TO
ADMINISTRATION OF JUSTICE (UC:CSU) - 3.00 UNITS

Spring 2006 - Schedule of Classes

Philosophy and history of law enforcement, overview of crime and police problems, including police community relations; organization and jurisdiction of local, state, and federal law enforcement agencies, survey of professional career opportunities.

0120 LEC 8:00 am - 9:25 am M W CONTA, M J HH 203

ADMINISTRATION OF JUSTICE 002 - CONCEPTS OF CRIMINAL LAW (UC:CSU) - 3.00 UNITS

Basic principles of the evolution of the English common law with emphasis on sections of the California Penal Code most frequently used by police officers.

0121 LEC 11:10 am - 12:35 pm M W CONTA, M J HH 203

3012 LEC 6:50 pm - 10:00 pm T CABALLERO, J C HH 7

ADMINISTRATION OF JUSTICE 003 - LEGAL ASPECTS OF EVIDENCE (CSU) - 3.00 UNITS

Origin, development, philosophy and constitutional basis of evidence: Constitutional consideration of the rules governing the admissibility of evidence in court; and the kinds and degrees of evidence and the judicial rights in a criminal trial.

0108 LEC 9:35 am - 11:00 am TTh CONTA HH203

3011 LEC 6:50 pm - 10:00 pm W CABALLERO, J C HH 207

ADMINISTRATION OF JUSTICE 005 - CRIMINAL INVESTIGATION (CSU) - 3.00 UNITS

Fundamentals of investigation, crime scene search and recording, collection and preservation of physical evidence, scientific aids, *modus operandi*, sources of information, interviews and interrogation, follow-up, and case preparation. Acceptable for Criminal Justice 235 credit, CSULA.

0124 LEC 11:10 am - 12:35 pm T Th SWEETMAN, T N HH 7

ADMINISTRATION OF JUSTICE 006 - PATROL PROCEDURES (CSU) - 3.00 UNITS

The history and development of patrol philosophy; planning for field activities to include functions of patrol traffic, and other preliminary investigative duties of the field officers and the handling of civil and domestic disturbances and other community crime incidents.

3010 LEC 3:30 pm - 6:40 pm M CABELLERO, J C HH 207

ADMINISTRATION OF JUSTICE 014 - REPORT WRITING FOR LAW ENFORCEMENT (CSU) - 3.00 UNITS

A study of the written reports as used by law enforcement agencies. Practice in organizing and presenting factual material with clarity, definiteness and conciseness.

3022 LEC 3:30 pm - 6:40 pm Th POSNER, W D HH 203

ADMINISTRATION OF JUSTICE 016 - RECRUITMENT SELECTION PROCESS (CSU) - 3.00 UNITS

The course provides an in-depth coverage of the selection process for employment in a law enforcement agency. Special emphasis is given to the written exam, oral interview, agility exam, background investigation and academy training. The civil service procedure is reviewed and explained.

0113 LEC 9:35 am - 11:00 am MW CONTA, M J HH 203

ADMINISTRATION OF JUSTICE 060 - ARREST, SEARCH & SEIZURE (CSU) - 3.00 UNITS

A comprehensive study of the laws of search and seizure with special emphasis on procedural law as applied by police officers. The U.S. and California Supreme Courts procedures and role will be reviewed with an emphasis on the legal, constitutional and political aspects for law enforcement officers.

3014 LEC 3:30 pm - 6:40 pm T CABALLERO, J C HH 207

ADMINISTRATION OF JUSTICE 062 - FINGERPRINT CLASSIFICATION (CSU) - 3.00 UNITS

A practical course designed to cover the technical aspects of fingerprinting. Topics will include pattern interpretation, classification, taking and lifting of prints, and searching and filing procedures. Time will be devoted to laboratory work in the classroom.

3015 LEC 6:50 pm - 10:00 pm M BRAGGS, E J HH 204

ADMINISTRATION OF JUSTICE 180 - CRIMINALISTICS (CSU) - 3.00 UNITS

This course concentrates on the detection, inspection and interpretation of crime scene evidence. Forensic videos highlight the techniques used for accurate interpretation as well as give an insight into crime lab procedures. "Hands-on" application is a vital part of this class.

3017 LEC 3:30 pm - 6:40 pm W SWEETMAN, T N HH 7

ADMINISTRATION OF JUSTICE 314 - FORENSIC PSYCHOLOGY - 1.00 UNITS

Must be taken with Psychology 38 from 1:50pm - 3:45pm (section #3545.)

This fascinating area of forensics will primarily concentrate on the psychological aspect of the accused, the victim and the legal system. Special areas of interest include criminal profiling, lie detection, interrogations, jury selection, insanity, battered woman syndrome and rape trauma syndrome.

0122 LEC 2:50 pm - 3:55 pm M SWEETMAN, T N HH 104

ADMINISTRATION OF JUSTICE 379 - ADVANCED CRIMINALISTICS - FORENSICS I - 3.00 UNITS

Spring 2006 - Schedule of Classes

This course will concentrate on three areas of forensics: serology, trace evidence and crime scene photography. Using a "hand-on" approach, students will learn to identify and collect evidence and learn the techniques used by crime lab criminalists to analyze such evidence.

3028 LEC 6:50 pm - 10:00 pm W SWEETMAN, T N HH 7

ADMINISTRATION OF JUSTICE 381 -

LAW ENFORCEMENT INTERNSHIP - 3.00 UNITS

0129 LEC 12:45 pm - 1:45 pm T CONTA, M J HH 203
& LAB 2:10 hrs TBA CONTA, M J HH 203

ADMINISTRATION OF JUSTICE 382 - INTRODUCTON TO THE FIREARMS TRAINING SYSTEM - 1.00 UNITS Rpt 3

Conference: 1 hour per unit. (Credit/No credit)

This course uses a computer simulation to test student's abilities and reactions in shooting scenarios. Students will be placed in "real life" type situations and must determine to "shoot or don't shoot."

0128 LEC 12:45 pm- 1:30 pm M W CABALLERO, J C HH 7
& LAB 1:30 pm - 2:10 pm M W CABALLERO, J C HH 7

ADMINISTRATION OF JUSTICE 397 - FORENSIC CASE FILES

- 3.00 UNITS

3019 LEC 3:30 pm - 4:30 pm T SWEETMAN, T N HH 7
& LEC 2:00 hrs TBA SWEETMAN, T N HH 7

ADMINISTRATION OF JUSTICE 413 - FINANCIAL CRIMES

INVESTIGATIONS - 3.00 UNITS

3021 LEC 6:50 pm - 10:00 pm Th ALLARD, J HH 7

AFRICAN-AMERICAN STUDIES

Mattie Moon, Chair

FH102C • (323) 953-4000 ext. 2505

www.lacitycollege.edu/academic/departments/amcul/index.html

AFRICAN AMERICAN STUDIES 004 - THE AFRICAN-AMERICAN IN THE HISTORY OF THE UNITED STATES I

(UC:CSU) - 3.00 UNITS

A survey of U.S. history from the early colonial era through the Civil War emphasizing the U.S. Constitution and the contributions of African-Americans. (Same credit as History 11 and Chicano Studies 7.)

0135 LEC 8:00 am - 9:25 am M W EALY, H L FH 203
0136 LEC 11:10 am - 12:35 pm M W ECKFORD, W FH 203

AFRICAN AMERICAN STUDIES 005 - THE AFRICAN-AMERICAN IN THE HISTORY OF THE UNITED STATES II (UC:CSU) - 3.00 UNITS

Meets the State requirements and Associate in Arts degree requirements in U.S. History, U.S. Constitution, and California State and Local Government. A survey of U.S.

History from the end of the Civil War to the present, with special emphasis on the African-American in the social, economic, and political development of American Civilization. Included is a survey of the United States Constitution.

0137 LEC 9:35 am - 11:00 am T Th ECKFORD, W V JH 104
3032 LEC 6:50 am - 10:00 am M STAFF FH203

AFRICAN AMERICAN STUDIES 007 - AFRICAN-AMERICANS AND THE POLITICAL SYSTEM (UC:CSU) - 3.00 UNITS

This course surveys the relationship of minority groups to American politics with emphasis on the African-American in the political system. This course gives an in-depth study of the distribution of political power.

0138 LEC 9:35 am - 11:00 am M W EALY, H L FH 203

AFRICAN AMERICAN STUDIES 020 -

AFRICAN-AMERICAN LITERATURE I (UC:CSU) - 3.00 UNITS

This is a survey of literature by African-American writers. It is designed to cover all types of literature (slave narratives, poetry, novels, etc.) to encourage students to develop a positive attitude towards reading and an understanding of the progression of culture in America as interpreted by African-American writers. (Fulfills Humanities requirements for graduation).

0139 LEC 12:45 pm - 2:10 pm M W ROBINSON, T R FH 203

AFRICAN AMERICAN STUDIES 060 - AFRICAN-AMERICAN MUSIC (UC:CSU) - 3.00 UNITS

A survey of African-American music, including a comprehensive investigation of the minstrel, spiritual, gospel, and the blues. (Fulfills Humanities

Spring 2006 - Schedule of Classes

requirements for graduation. Same credit as Music 135).

5005 LEC 6:50 pm - 10:00 pm M HENDERSON, L L CH 242

ANATOMY

Greg Gonsalves, Chair

LS204 • (323) 953-4000 ext. 2796

<http://www.lacitycollege.edu/academic/departments/lifesci/index.html>

ANATOMY 001 - INTRODUCTION TO HUMAN ANATOMY

(UC:CSU) - 4.00 UNITS

Advisory: Eligibility in English 28.

Students will dissect a laboratory animal comparable in structure to the human body. Students also may purchase instructional dissection materials.

8003 LEC 8:00 am - 9:25 am M W GONSALVES, G G LS 203

& LAB 12:45 pm - 3:55 pm M STAFF LS 201

8004 LEC 8:00 am - 9:25 am M W GONSALVES, G G LS 203

& LAB 7:50 am - 11:00 am T STAFF LS 201

Special tutorial assistance available in section 8004

8001 LEC 8:00 am - 11:10 am F STAFF LS 203

& LAB 8:00 am - 11:10 am S STAFF LS 201

8002 LEC 8:00 am - 11:10 am F STAFF LS 203

& LAB 12:00 pm - 3:10 pm S STAFF LS 201

8005 LEC 9:35 am - 11:00 am T Th CENQUIZCA, L LS 203

& LAB 12:45 pm - 3:55 pm W CENQUIZCA, L LS 201

8006 LEC 9:35 am - 11:00 am T Th CENQUIZCA, L LS 203

& LAB 12:45 pm - 3:55 pm T CENQUIZCA, L LS 201

5001 LEC 6:50 pm - 10:00 pm M RILEY, C LS 203

& LAB 6:50 pm - 10:00 pm Th RILEY, C LS 201

5003 LEC 6:50 pm - 10:00 pm T CENQUIZCA, L LS 203

& LAB 6:50 pm - 10:00 pm W CENQUIZCA, L LS 201

5002 LEC 6:50 pm - 10:00 pm T CENQUIZCA, L LS 203

& LAB 6:50 pm - 10:00 pm M CENQUIZCA, L LS 201

5000 LEC 6:50 pm - 10:00 pm F KHOLLESI, K LS 203

& LAB 4:00 pm - 7:00 pm S KHOLLESI, K LS 203

ANTHROPOLOGY

Mattie Moon, Chair

FH102C • (323) 953-4000 ext. 2505

www.lacitycollege.edu/academic/departments/amcul/index.html

ANTHROPOLOGY 101 - HUMAN BIOLOGICAL EVOLUTION

(UC:CSU) - 3.00 UNITS

Advisory: Eligibility for English 28.

Current evolutionary theory is applied to human population's processes of race formation and the evolution of humans in the framework of population genetics, and in relation to the evolution of ecosystems.

MAY BE TAKEN BY HONORS PROGRAM STUDENTS. SEE BLUE PAGES.

8 DAY CLASS OPTION!

APR 8 - APR 15 Class Meets Daily Including Saturday & Sunday

1404 LEC 9:00 am - 3:30 pm KARY, E S FH 307

0147 LEC 8:00 am - 9:25 am M W GALLAGHER, E W FH 307

0148 LEC 9:35 am - 11:00 am M W KARY, E S FH 307

0150 LEC 11:10 am - 12:35 pm T Th KARY, E S FH 307

3043 LEC 6:50 pm - 10:00 pm M KARY, E S FH 307

3044 LEC 6:50 pm - 10:00 pm Th KLEIN, C S FH 307

ANTHROPOLOGY 102 - HUMAN WAYS OF LIFE:

Spring 2006 - Schedule of Classes

CULTURAL ANTHROPOLOGY (UC:CSU) - 3.00 UNITS

Advisory: Eligibility English 28 or its equivalent.

The nature, growth and history of culture: human social behavior as revealed by archaeological investigation and the study of contemporary peoples; the range of human cultural and social behavior; a brief outline of culture history.

May be taken as part of FAST TRACK TRANSFER - See "Blue Pages"

4906 LEC 8:00 pm - 10:05 pm T STAFF FH 100B
& LEC 1:00 pm - 5:00 pm S STAFF FH 100B

(8 Week Class - Starts 4/4/2006, Ends 6/3/2006)

0114 LEC 8:00 am - 9:25 am T Th KARY, E S FH307
0151 LEC 9:35 am - 11:00 am T Th KARY, E S FH 307
3045 LEC 6:50 pm - 10:00 pm W STAFF FH 307

ARABIC

Eiko K. Chatel, Chair DH312B • (323) 953-4000 ext. 2737

<http://www.lacitycollege.edu/academic/departments/forlang/index.html>

ARABIC 001 - ELEMENTARY ARABIC I (UC:CSU) - 5.00 UNITS

0154 LEC 11:10 am - 12:20 pm MTWTh GUIRGUIS, M R DH 304

ARCHITECTURE

Gayle Partlow, Chair DH220A • (323) 953-4000 ext. 2510

<http://catalog.lacitycollege.edu/pages/architecture.htm>

ARCHITECTURE 130 - HISTORY OF ARCHITECTURE I

(UC:CSU) - 2.00 UNITS

The development of Architecture from prehistoric times to the beginning of the Renaissance and the geographical, geological, climatic, religious, social and historical forces that helped shape each period.

0156 LEC 1:00 pm - 3:05 pm T ECKFORD, W V HH 6

ARCHITECTURE 151 - MATERIALS OF CONSTRUCTION

(CSU) - 3.00 UNITS

Examines the characteristics of building materials and their application in building construction within the overall framework of architectural design.

The fundamental building materials of wood, concrete, and steel shall be explored in depth. Their physical properties, historical context, and application within an architectural design shall be studied. Lecture and laboratory: 3 hours.

0158 LEC 8:30 am - 11:40 am S KONO, E S FH 115

ARCHITECTURE 161 - INTRODUCTION TO COMPUTER-AIDED DESIGN AND DRAFTING

- 2.00 UNITS Rpt 1

Introduction to the AutoCAD computer drafting program and its application in the fields of architecture, interior design, and construction.

Emphasis will be placed on 2-D drawing techniques. 3-D drawing techniques and modeling will be introduced.

0159 LEC 1:00 pm - 1:30 pm M W STAFF FH 115

& LAB 1:30 pm - 2:35 pm M W STAFF FH 115

0116 LEC 1:00 pm - 1:30 pm S STAFF FH 115

& LAB 1:30 pm - 4:00 pm S STAFF FH 115

ARCHITECTURE 162 - COMPUTER-AIDED DESIGN AND DRAFTING

- 3.00 UNITS Rpt 1

0157 LEC 9:00 am - 9:30 am M W STAFF FH 115

& LAB 9:30 am - 12:00 pm M W STAFF FH 115

ARCHITECTURE 172 - ARCHITECTURAL DRAWING I

(CSU) - 3.00 UNITS

Lecture, 1 hour; drafting, 5 hours. The techniques of architectural drafting, its conventions and symbols are learned by the preparation of simple constructed drawings.

5006 LEC 6:30 pm - 7:55 pm M W CHIU, W Y FH 115

Spring 2006 - Schedule of Classes

& LAB 7:55 pm - 9:30 pm MW CHIU, W Y FH 115

ARCHITECTURE 173 - ARCHITECTURAL DRAWING II

(CSU) - 3.00 UNITS

Prerequisite: Architecture 5 with a satisfactory grade or equivalent.

Lecture: 1 hour; Drafting: 5 hours. Fundamentals of residential construction for a two-story residence are studied through the preparation of complete construction drawings.

5007 LEC 6:30 pm - 7:55 pm MW CHIU, W Y FH 115

& LAB 7:55 pm - 9:30 pm MW CHIU, W Y FH 115

ARCHITECTURE 201 - ARCHITECTURE DESIGN I

(UC:CSU) - 3.00 UNITS

Lecture and laboratory: 6 hours. Basic architectural principles and design theories will be introduced. Important for a career in architecture and/or design fields.

5202 LEC 3:00 pm - 3:30 pm MW CHIU, W Y FH 115

& LAB 3:30 pm - 6:00 pm MW CHIU, W Y FH 115

ARCHITECTURE 202 - ARCHITECTURAL DESIGN II

(UC:CSU) - 3.00 UNITS

Prerequisite: Architecture 33 with a satisfactory grade or equivalent.

Lecture and laboratory: 6 hours. Study of architectural structure and form and an introduction to simple architectural design problems.

5203 LEC 3:00 pm - 3:30 pm MW CHIU, W Y FH 115

& LAB 3:30 pm - 6:00 pm MW CHIU, W Y FH 115

ARCHITECTURE 222 - BEGINNING ARCHITECTURAL GRAPHICS

(UC:CSU) - 3.00 UNITS

Lecture and laboratory: 6 hours. Graphic communication techniques using a variety of media applied to methods of presenting information and graphic design.

3058 LEC 6:00 pm - 6:40 pm T Th CHIU, W Y FH 115

& LAB 6:40 pm - 8:55 pm T Th CHIU, W Y FH 115

ARCHITECTURE 271 - ARCHITECTURE DRAWING III

(CSU) - 3.00 UNITS

The design and construction of masonry-type buildings are studied together with a further development of wood framing. Analysis is made of long span techniques and construction. Environmental control, sustainability and specification writing are introduced.

5008 LEC 6:30 pm - 7:55 pm MW CHIU, W Y FH 115

& LAB 7:55 pm - 9:30 pm MW CHIU, W Y FH 115

ENVIRONMENTAL DESIGN 101 - FOUNDATIONS OF DESIGN I

(CSU) - 3.00 UNITS

To examine the fundamental principles, theories, order and methodologies of architectural design. To develop fundamental skills in drawing, visualizing, sketching and model making in preparation for a career in the architectural and design fields.

5200 LEC 3:00 pm - 3:30 pm MW CHIU, W Y FH 115

& LAB 3:30 pm - 6:00 pm MW CHIU, W Y FH 115

ENVIRONMENTAL DESIGN 102 - FOUNDATIONS OF DESIGN II

(CSU) - 3.00 UNITS

To explore and examine more advanced principles, theories, order and methodologies of architectural design by designing more complex projects. To further develop skills in drawing, visualizing, sketching and model making in preparation for a career in the architectural and design fields.

5201 LEC 3:00 pm - 3:30 pm MW CHIU, W Y FH 115

& LAB 3:30 pm - 6:00 pm MW CHIU, W Y FH 115

ARMENIAN

Eiko K. Chatel, Chair DH312B • (323) 953-4000 ext. 2737

<http://www.lacitycollege.edu/academic/departments/forlang/index.html>

ARMENIAN 001 - ELEMENTARY ARMENIAN I

(UC:CSU) - 5.00 UNITS

Advisory: English 28 or equivalent.

3057 LEC 6:50 pm - 9:20 pm MW KESHISHIAN, O DH 306

Spring 2006 - Schedule of Classes

ARMENIAN 002 - ELEMENTARY ARMENIAN II

(UC:CSU) - 5.00 UNITS

Prerequisite: Armenian I or equivalent.

3056 LEC 6:50 pm - 9:20 pm MW KESHISHIAN, O K DH 304

ART

Gayle Partlow, Chair

DH220A • (323) 953-4000 ext. 2510

<http://catalog.lacitycollege.edu/pages/art.htm>

ART 101 - SURVEY OF ART HISTORY I

(UC:CSU) - 3.00 UNITS

Advisory: English 73 or equivalent.

The development of art from the Prehistoric period to the time of the Renaissance emphasizing the cultural context of the West, and its major points of contact with the Non-European world.

MAY BE TAKEN BY HONORS PROGRAM STUDENTS. SEE BLUE PAGES.

0169 LEC 8:00 am - 9:25 am T Th WHITTEN, L A HH 6
0167 LEC 9:35 am - 11:00 am M W SCHWAB, N W HH 6
3061 LEC 3:30 pm - 6:40 pm T STAFF HH 6
3060 LEC 6:50 pm - 10:00 pm M BLACKWELL, P HH 6

ART 102 - SURVEY OF ART HISTORY II

(UC:CSU) - 3.00 UNITS

Advisory: English 73 or equivalent. Art 101 is not a prerequisite.

The development of art from the time of the Renaissance to the early 20th century, emphasizing the cultural context of the West and major points of artistic contact with the Non-European world.

0166 LEC 9:35 am - 11:00 am T Th WHITTEN, L A HH 6
3059 LEC 6:50 pm - 10:00 pm T LOPEZ, E C HH 6

ART 103 - ART APPRECIATION I (UC:CSU) - 3.00 UNITS

Advisory: English 73 or equivalent.

An introductory lecture course. A broad exploration of art forms and media in traditional and contemporary art styles. Museum and gallery visits are part of the course requirements.

0168 LEC 1:00 pm - 4:10 pm S BLACKWELL, P A HH 6
3800 LEC 6:00 pm - 9:10 pm F PARKER, L H FH 203
& LEC 12:00 pm - 3:10 pm S PARKER, L H FH 203
(8 Week Class - Starts 4/10/2006, Ends 6/3/2006)

ART 107 - MEXICAN ART-MODERN (UC:CSU) - 3.00 UNITS

Advisory: English 73 or equivalent.

A survey of the pictorial arts of Mexico during the 20th century. Studies the broad range of the arts including the evolution of a Mexican-American art. Credit allowed for only one of Art 107 and Chicano Studies 52.

5011 LEC 3:30 pm - 6:40 pm W DE LA SOTA, R A HH 6

ART 111 - HISTORY OF CONTEMPORARY ART

(UC:CSU) - 3.00 UNITS

Advisory: Eligibility to enroll in English 28. Covers major trends in art from 1900 to the present day. Studies the artist, critics, and historical context leading to the development of modernism and post-modernism from African art styles to Andy Warhol.

0170 LEC 11:10 am - 12:35 pm M W SCHWAB, N W HH 6

ART 185 - DIRECTED STUDY - ART HONORS

(CSU) - 1.00 UNITS Rpt 2

Prerequisite: 30 units, at least a "C" average and third semester status in Art at LACC, with all courses in the student's discipline having been passed.

8026 LEC -1:05 hrs TBA PARTLOW, G M DH 220

NOTE: Art 501 and Art 201 are prerequisites for many art courses and meet the general humanities requirement for Graduation Plan B.

ART 201 - DRAWING I (UC:CSU) - 3.00 UNITS

Exploring various drawing approaches, and media. Developing observational skills.

0171 LEC 8:00 am - 9:05 am M W PALEY, L H DH 109
& LAB 9:05 am - 10:05 am M W PALEY, L H DH 109

Spring 2006 - Schedule of Classes

0178 LEC 8:00 am - 10:05 am S NOWLIN, O B DH 109
& LAB 10:05 am - 12:10 pm S NOWLIN, O B DH 109
0172 LEC 10:15 am - 11:20 am M W PALEY, L H DH 109
& LAB 11:20 am - 12:20 pm M W PALEY, L H DH 109
0173 LEC 10:15 am - 11:20 am T Th BOHANON, G A DH 109
& LAB 11:20 am - 12:20 pm T Th BOHANON, G A DH 109
0175 LEC 1:00 pm - 2:05 pm M W MULDAVIN, P S DH 109
& LAB 2:05 pm - 3:05 pm M W MULDAVIN, P S DH 109
0174 LEC 1:00 pm - 2:05 pm T Th KO, K S DH 109
& LAB 2:05 pm - 3:05 pm T Th KO, K S DH 109
3063 LEC 5:30 pm - 7:35 pm T STEINBERG, C L DH 109
& LAB 7:35 pm - 9:40 pm T STEINBERG, C L DH 109

ART 202 - DRAWING II (UC:CSU) - 3.00 UNITS

Prerequisite: Art 201 and 501 with a satisfactory grade or equivalent.

A continuation of Drawing I with emphasis on observation and skill together with an awareness of the expressive and compositional aspects of drawing with color.

0165 LEC 10:15 am - 11:20 am T Th PARTLOW, G M DH 113
& LAB 11:20 am - 12:20 pm T Th PARTLOW, G M DH 113

ART 204 - LIFE DRAWING I (UC:CSU) - 3.00 UNITS

Prerequisite: Art 201 with a satisfactory grade or equivalent and Art 501.

Co-requisite: Art 501 may be taken concurrently.

Drawing from the live model in various media, solving problems related to structure, anatomy, composition and design.

8022 LEC 10:15 am - 11:20 am T Th MULDAVIN, P S DH 218
& LAB 11:20 am - 12:20 pm T Th MULDAVIN, P S DH 218
8037 LEC 1:00 pm - 2:05 pm T Th MULDAVIN, P S DH 218
& LAB 2:05 pm - 3:05 pm T Th MULDAVIN, P S DH 218
5013 LEC 6:00 pm - 8:05 pm W WARNER, C DH 218
& LAB 8:05 pm - 10:10 pm W WARNER, C DH 218

ART 205 - LIFE DRAWING II (UC:CSU) - 3.00 UNITS

Prerequisite: Art 204 with a satisfactory grade or equivalent.

Drawing and painting from the live model in various media.

8024 LEC 10:15 am - 11:20 am T Th MULDAVIN, P S DH 218
& LAB 11:20 am - 12:20 pm T Th MULDAVIN, P S DH 218
8027 LEC 1:00 pm - 2:05 pm T Th MULDAVIN, P S DH 218
& LAB 2:05 pm - 3:05 pm T Th MULDAVIN, P S DH 218
5014 LEC 6:00 pm - 8:05 pm W WARNER, C DH 218
& LAB 8:05 pm - 10:10 pm W WARNER, C DH 218

ART 206 - LIFE DRAWING III (UC:CSU) - 3.00 UNITS

Prerequisite: Art 205 with a satisfactory grade or equivalent.

8028 LEC 10:15 am - 11:20 am T Th MULDAVIN, P S DH 218
& LAB 11:20 am - 12:20 pm T Th MULDAVIN, P S DH 218
8039 LEC 1:00 pm - 2:05 pm T Th MULDAVIN, P S DH 218
& LAB 2:05 pm - 3:05 pm T Th MULDAVIN, P S DH 218
5015 LEC 6:00 pm - 8:05 pm W WARNER, C DH 218
& LAB 8:05 pm - 10:10 pm W WARNER, C DH 218

ART 207 - LIFE DRAWING IV (UC:CSU) - 3.00 UNITS

Prerequisite: Art 206 with a satisfactory grade or equivalent.

8029 LEC 10:15 am - 11:20 am T Th MULDAVIN, P S DH 218
& LAB 11:20 am - 12:20 pm T Th MULDAVIN, P S DH 218
8040 LEC 1:00 pm - 2:05 pm T Th MULDAVIN, P S DH 218
& LAB 2:05 pm - 3:05 pm T Th MULDAVIN, P S DH 218
5016 LEC 6:00 pm - 8:05 pm W WARNER, C DH 218
& LAB 8:05 pm - 10:10 pm W WARNER, C DH 218

ART 285 - DIRECTED STUDY (CSU) - 2.00 UNITS

Prerequisite: 30 units, at least a "C" average and third semester status in Art at LACC, with all courses in the student's discipline having been passed.

8030 LEC -2:05 hrs TBA PARTLOW, G M DH 220

Spring 2006 - Schedule of Classes

ART 300 - INTRODUCTION TO PAINTING (WATER COLOR)

(UC:CSU) - 3.00 UNITS

Prerequisite: Art 201 with a satisfactory grade or equivalent. Co-requisite: Art 501. Introduction to the technique of watercolor painting applied to still life, landscape, and the human figure.

8400 LEC 9:00 am - 11:05 am F MAJOLI, M DH 219
& LEC 11:05 am - 1:10 pm F MAJOLI, M DH 219
8032 LEC 8:00 am - 10:05 am S LOSCHUK, V L DH 219
& LAB 10:05 am - 12:10 pm S LOSCHUK, V L DH 219

ART 301 - WATERCOLOR PAINTING I (UC:CSU) - 3.00 UNITS

Prerequisite: Art 300 with a satisfactory grade or equivalent.

8401 LEC 9:00 am - 11:05 am F MAJOLI, M DH 219
& LEC 11:05 am - 1:10 pm F MAJOLI, M DH 219
8034 LEC 8:00 am - 10:05 am S LOSCHUK, V L DH 219
& LAB 10:05 am - 12:10 pm S LOSCHUK, V L DH 219

ART 302 - WATERCOLOR PAINTING II (UC:CSU) - 3.00 UNITS

Prerequisite: Art 301 with a satisfactory grade or equivalent.

Continuation of techniques and concepts. Exploration of abstract styles.

8402 LEC 9:00 am - 11:05 am F MAJOLI, M DH 219
& LEC 11:05 am - 1:10 pm F MAJOLI, M DH 219
8036 LEC 8:00 am - 10:05 am S LOSCHUK, V L DH 219
& LAB 10:05 am - 12:10 pm S LOSCHUK, V L DH 219

ART 303 - WATERCOLOR PAINTING III (UC:CSU) - 3.00 UNITS

Prerequisite: Art 302. Greater emphasis on individual interpretation and conceptual use of the watercolor medium.

8403 LEC 9:00 am - 11:05 am F MAJOLI, M DH 219
& LEC 11:05 am - 1:10 pm F MAJOLI, M DH 219
8437 LEC 8:00 am - 10:05 am S LOSCHUK, V L DH 219
& LAB 10:05 am - 12:10 pm S LOSCHUK, V L DH 219

ART 304 - ACRYLIC PAINTING I (UC:CSU) - 3.00 UNITS

Prerequisite: Art 201 and 501 with a satisfactory grade or equivalent. Introduction to a variety of techniques employing acrylic paints and related grounds and materials.

8031 LEC 1:00 pm - 1:30 pm T Th SCHWAB, N W DH 119
& LAB 1:30 pm - 3:05 pm T Th SCHWAB, N W DH 119

ART 305 - ACRYLIC PAINTING II (UC:CSU) - 3.00 UNITS

Prerequisite: Art 304 with a satisfactory grade or equivalent. Continuation of technical and media explorations with the development and creative use of painting and drawing aesthetic concepts.

8033 LEC 1:00 pm - 1:30 pm T Th SCHWAB, N W DH 119
& LAB 1:30 pm - 3:05 pm T Th SCHWAB, N W DH 119

ART 306 - ACRYLIC PAINTING III (UC:CSU) - 3.00 UNITS

Prerequisite: Art 305 with a satisfactory grade or equivalent. The expanded exploration of concepts and subject matter with emphasis on personal and independent interpretation.

8035 LEC 1:00 pm - 1:30 pm T Th SCHWAB, N W DH 119
& LAB 1:30 pm - 3:05 pm T Th SCHWAB, N W DH 119

ART 307 - OIL PAINTING I (UC:CSU) - 3.00 UNITS

Prerequisite: Art 201 and 501 with a satisfactory grade or equivalent. Developing skill in handling the oil painting medium. Includes the study of still life, landscape, figure painting, and abstraction.

8053 LAB 1:00 pm - 4:10 pm M W KOOYMAN, O S DH 119

ART 308 - OIL PAINTING II (UC:CSU) - 3.00 UNITS

Prerequisite: Art 307 with a satisfactory grade or equivalent. The exploration of oil painting techniques is continued in a variety of perceptual problems.

8054 LAB 1:00 pm - 4:10 pm M W KOOYMAN, O S DH 119

ART 309 - OIL PAINTING III (UC:CSU) - 3.00 UNITS

Prerequisite: Art 308 with a satisfactory grade or equivalent. Continued exploration of oil painting medium stressing growth and development of the individual's concepts.

Spring 2006 - Schedule of Classes

8055 LAB 1:00 pm - 4:10 pm M W KOOYMAN, O S DH 119

ART 385 - DIRECTED STUDY (UC:CSU) - 3.00 UNITS

Prerequisite: 30 units, at least a "C" average and third semester status in Art at LACC, with all courses in the student's discipline having been passed.

8042 LEC - 3:10 hrs TBA PARTLOW, G M DH 220

ART 400 - INTRODUCTION TO PRINTMAKING

(UC:CSU) - 3.00 UNITS

Prerequisite: Art 201, and Art 501, with satisfactory grades or equivalent.

A laboratory course introducing students to various forms of plate-making and printing. Emphasis placed on visual ideas.

5019 LEC 3:30 pm - 4:00 pm T Th SCHWAB, N W DH 115

& LAB 4:00 pm - 6:40 pm T Th SCHWAB, N W DH 115

ART 401 - ETCHING I (UC:CSU) - 3.00 UNITS

Prerequisite: Art 400 with a satisfactory grade or equivalent.

An intermediate course which concentrates on etching as a form of intaglio printing. Contemporary techniques including photo-etching will be introduced.

5020 LEC 3:30 pm - 4:00 pm T Th SCHWAB, N W DH 115

& LAB 4:00 pm - 6:40 pm T Th SCHWAB, N W DH 115

ART 402 - ETCHING II (UC:CSU) - 3.00 UNITS

Prerequisite: Art 401 with a satisfactory grade or equivalent.

Further development of skills and the proficient application of printmaking techniques.

5021 LEC 3:30 pm - 4:00 pm T Th SCHWAB, N W DH 115

& LAB 4:00 pm - 6:40 pm T Th SCHWAB, N W DH 115

ART 407 - RELIEF PRINTMAKING I (UC:CSU) - 3.00 UNITS

Prerequisite: Art 402 with a satisfactory grade or equivalent.

Explores relief and planographic processes. Work in relief etching, multiple plates, and monotypes with emphasis on color.

5022 LEC 3:30 pm - 4:00 pm T Th SCHWAB, N W DH 115

& LAB 4:00 pm - 6:40 pm T Th SCHWAB, N W DH 115

ART 408 - RELIEF PRINTMAKING II (UC:CSU) - 3.00 UNITS

Prerequisite: Art 407 with a satisfactory grade or equivalent.

Advanced printmaking stressing contemporary techniques. Printmaking as creative expression in today's fine art field.

5023 LEC 3:30 pm - 4:00 pm T Th SCHWAB, N W DH 115

& LAB 4:00 pm - 6:40 pm T Th SCHWAB, N W DH 115

NOTE: Art 501 and Art 201 are prerequisites for many art courses and meet the general humanities requirement for Graduation Plan B.

ART 501 - BEGINNING TWO-DIMENSIONAL DESIGN

(UC:CSU) - 3.00 UNITS

A foundation studio course focused on creative visual thinking and expression. Establishes working methods and concepts of composition used in all other art classes. Basic art elements like line, shape, value, and color are emphasized. Studies the role of graphic communication in society.

0179 LEC 8:00 am - 9:05 am M W WESTMORELAND, L DH 219

& LAB 9:05 am - 10:05 am M W WESTMORELAND, L DH 219

0180 LEC 1:00 pm - 2:05 pm T Th WESTMORELAND, L DH 219

& LAB 2:05 pm - 3:05 pm T Th WESTMORELAND, L DH 219

0176 LEC 10:15 am - 11:20 am M W BOHANON, G A DH 113

& LAB 11:20 am - 12:20 pm M W BOHANON, G A DH 113

0176 is a special section recommended for students with disabilities

1066 LEC 10:15 am - 11:20 am T Th WESTMORELAND, L DH 219

& LAB 11:20 am - 12:20 pm T Th WESTMORELAND, L DH 113

0181 LEC 1:00 pm - 2:05 pm M W BOHANON, G A DH 113

& LAB 2:05 pm - 3:05 pm M W BOHANON, G A DH 113

0182 LEC 1:00 pm - 3:05 pm S NOWLIN, O B DH 109

& LAB 3:05 pm - 5:10 pm S NOWLIN, O B DH 109

3064 LEC 5:30 pm - 7:35 pm W GREENFIELD, M DH 113

& LAB 7:35 pm - 9:40 pm W GREENFIELD, M DH 113

ART 502 - BEGINNING THREE-DIMENSIONAL DESIGN

(UC:CSU) - 3.00 UNITS

Prerequisite: Art 501. Co-requisite: Art 201.

Three-Dimensional form with experimental problems in a variety of materials using various spatial constructions.

Spring 2006 - Schedule of Classes

0183 LEC 10:15 am - 11:20 am T Th RIPPLE, R G FH 115
& LAB 11:20 am - 12:20 pm T Th RIPPLE, R G FH 115

ART 503 - INTERMEDIATE DESIGN (UC:CSU) - 3.00 UNITS

Prerequisite: Art 501 with a satisfactory grade or equivalent.

Form, texture, and especially color applied to creative projects aimed at concept development. Design factors applied to new art media, including video.

0187 LEC 10:15 am - 11:20 am M W WESTMORELAND, L DH 219
& LAB 11:20 am - 12:20 pm M W WESTMORELAND, L DH 219

ART 604 - GRAPHIC DESIGN I (CSU) - 3.00 UNITS

Prerequisite: Art 501 with a satisfactory grade.

Introductory graphic design - the field, its terminology, tools and working methods. Emphasis is placed on basic layout skills and their application to creative visual communication, with a strong emphasis on typography.

0185 LEC 1:00 pm - 1:30 pm M W CAUFIELD, P J DH 117
& LAB 1:30 pm - 3:05 pm M W CAUFIELD, P J DH 117
3066 LEC 6:00 pm - 6:30 pm M W CAUFIELD, P J DH 117
& **LAB 6:30 pm - 8:05 pm M W CAUFIELD, P J DH 117**

ART 606 - GRAPHIC DESIGN III (CSU) - 3.00 UNITS

Prerequisite: Art 605 and 639 with a satisfactory grade.

Applied graphic design using computer graphics. Emphasis is placed on the creation of illustrations and digital images and their integration into page layout software to produce press-ready graphics.

0192 LEC 1:00 pm - 1:30 pm T Th CAUFIELD, P J DH 117
& LAB 1:30 pm - 3:05 pm T Th CAUFIELD, P J DH 117

ART 620 - ILLUSTRATION I (CSU) - 3.00 UNITS

Prerequisite: Art 201 with a satisfactory grade or equivalent.

Co-requisite: Art 501.

Drawing, rendering and composition skills are extended to problems in commercial illustration - pictorial art for publications and advertising. Variety of media and techniques.

0186 LEC 8:00 am - 9:05 am M W PARTLOW, G M DH 117
& LAB 9:05 am - 10:05 am M W PARTLOW, G M DH 117

ART 633 - INTRODUCTION TO COMPUTER GRAPHICS (CSU) - 3.00 UNITS

Prerequisite: Art 501 with a satisfactory grade.

Introductory course in computer graphics using primarily Adobe Illustrator. The Macintosh operating system, color modes, file formats, basic scanning and printing techniques as well as web research will also be surveyed.

0190 LEC 10:15 am - 10:45 am T Th CAUFIELD, P J DH 117
& LAB 10:45 am - 12:20 pm T Th CAUFIELD, P J DH 117

ART 634 - COMPUTER GRAPHICS I: 3D COMPUTER GRAPHICS (CSU) - 3.00 UNITS

Prerequisites: Art 633 with a satisfactory grade or equivalent.

(NOTE: Students must also enroll in Art 638, Computer Graphics Lab.)

Exploration of three-dimensional digital design techniques, concepts, and applications employed as tools in graphic design. The course focuses on three-dimensional modeling and rendering techniques in the creation of objects and environments for graphics and multimedia.

0194 LEC 10:15 am - 10:45 am M W PARTLOW, G M DH 117
& LAB 10:45 am - 12:20 pm M W PARTLOW, G M DH 117

ART 638 - COMPUTER AIDED ART LABORATORY (CSU) - 1.00 UNITS Rpt 3

Co-requisite: Concurrent enrollment in Art 634.

This course provides essential computer time for students in Art 634 - Computer Graphics I: 3D Computer Graphics.

0195 LEC 12:20 pm - 1:00 pm M W PARTLOW, G M DH 117
& LAB 0:45 hrs TBA PARTLOW, G M DH117

ART 639 - INTRODUCTION TO DIGITAL IMAGING (CSU) - 3.00 UNITS

Prerequisite: Art 501 and 633.

Introductory course in computer imaging still image manipulation using Adobe Photoshop.

3070 LEC 3:30 pm - 4:00 pm M W CAUFIELD, P J DH 117
& **LAB 4:00 pm - 5:40 pm M W CAUFIELD, P J DH 117**

Spring 2006 - Schedule of Classes

ART 700 - INTRODUCTION TO SCULPTURE (UC:CSU) - 3.00 UNITS

Prerequisite: Art 501 with a satisfactory grade or equivalent.

Advisory: Art 201.

Exploring various sculptural media and techniques. Figure studies and abstract constructions are included in this beginning course.

8045 LEC 1:00 pm - 1:30 pm M W SCHWAB, N W DH 9
& LAB 1:30 pm - 4:00 pm M W SCHWAB, N W DH 9

ART 701 - SCULPTURE I (UC:CSU) - 3.00 UNITS

Prerequisite: Art 700 with a satisfactory grade or equivalent.

The development of technical skills is continued with special emphasis on additive and subtractive processes.

8046 LEC 1:00 pm - 1:30 pm M W SCHWAB, N W DH 9
& LAB 1:30 pm - 4:00 pm M W SCHWAB, N W DH 9

ART 702 - SCULPTURE II (UC:CSU) - 3.00 UNITS

Prerequisite: Art 701 with a satisfactory grade or equivalent.

Advanced problems in the various sculptural media with emphasis upon individual growth and direction.

8047 LEC 1:00 pm - 1:30 pm M W SCHWAB, N W DH 9
& LAB 1:30 pm - 4:00 pm M W SCHWAB, N W DH 9

ART 703 - SCULPTURE III (UC:CSU) - 3.00 UNITS

Prerequisite: Art 702 with a satisfactory grade or equivalent.

Advanced problems in an area of specialization: additive, subtractive, or moldmaking/casting processes.

8048 LEC 1:00 pm - 1:30 pm M W SCHWAB, N W DH 9
& LAB 1:30 pm - 4:00 pm M W SCHWAB, N W DH 9

ART 708 - INTRODUCTION TO CERAMICS

(UC:CSU) - 3.00 UNITS

Prerequisite: Art 501 with a satisfactory grade or equivalent.

A beginning course which involves learning basic methods of pottery making. Effective use of design factors unique to clay is stressed. Demonstration-lectures augment this laboratory course.

8049 LEC 9:35 am - 10:35 am M W WHITTEN, L A DH 6
& LAB 10:35 am - 12:45 am M W WHITTEN, L A DH 6
5032 LEC 6:00 pm - 6:30 pm M W WHITTEN, L A DH 6
& LAB 6:30 pm - 9:00 pm M W WHITTEN, L A DH 6

ART 709 - CERAMICS I (UC:CSU) - 3.00 UNITS

Prerequisite: Art 708 with a satisfactory grade or equivalent.

Development of technical and design skills on the potter's wheel and in making ceramic molds.

8050 LEC 9:35 am - 10:35 am M W WHITTEN, L A DH 6
& LAB 10:35 am - 12:45 am M W WHITTEN, L A DH 6
5033 LEC 6:00 pm - 6:30 pm M W WHITTEN, L A DH 6
& LAB 6:30 pm - 9:00 pm M W WHITTEN, L A DH 6

ART 710 - CERAMICS II (UC:CSU) - 3.00 UNITS

Prerequisite: Art 709 with a satisfactory grade or equivalent.

Continued development of mechanical skills with added studies in the preparation of ceramic glazes and bodies.

8051 LEC 9:35 am - 10:35 am M W WHITTEN, L A DH 6
& LAB 10:35 am - 12:45 am M W WHITTEN, L A DH 6
5034 LEC 6:00 pm - 6:30 pm M W WHITTEN, L A DH 6
& LAB 6:30 pm - 9:00 pm M W WHITTEN, L A DH 6

ART 711 - CERAMICS III (UC:CSU) - 3.00 UNITS

Prerequisite: Art 710 with a satisfactory grade or equivalent.

The design and development of projects of special interest to the advanced student focused on either industrial design or clay as a fine art medium.

8052 LEC 9:35 am - 10:35 am M W WHITTEN, L A DH 6
& LAB 10:35 am - 12:45 am M W WHITTEN, L A DH 6
5035 LEC 6:00 pm - 6:30 pm M W WHITTEN, L A DH 6
& LAB 6:30 pm - 9:00 pm M W WHITTEN, L A DH 6

Spring 2006 - Schedule of Classes

ASIAN-AMERICAN STUDIES

Mattie Moon, Chair

FH102C • (323) 953-4000 ext. 2505

<http://catalog.lacitycollege.edu/pages/american%20cultures.htm>

ASIAN 001 - THE ASIAN IN AMERICA (UC:CSU) - 3.00 UNITS

Survey of the Asian-American society, cultural heritage, social, political, economic, and cultural development of Asian-American communities.

0200 LEC 8:00 am - 9:25 am T Th SAMUELSON, R S DH 309

ASTRONOMY

Sonia Juan, Chair

FH209C • (323) 953-4000 ext. 2924

<http://catalog.lacitycollege.edu/pages/physics.htm>

ASTRONOMY 001 - ELEMENTARY ASTRONOMY

(UC:CSU) - 3.00 UNITS

Advisory: English 28 or concurrent enrollment in Learning Skills 1 or 7.

A cultural course in the general principles and the fundamental facts of astronomy. For the non-technical student.

ALSO OFFERED THROUGH INSTRUCTIONAL TV SEE BLUE PAGES.

MAY BE TAKEN BY HONORS PROGRAM STUDENTS. SEE BLUE PAGES.

0221 LEC 11:10 am - 12:35 pm T Th ARVIDSON, D FH 221

0222 LEC 12:45 pm - 2:10 pm M W STAFF FH 225

3073 LEC 3:30 pm - 6:40 pm W DOMBROSKI, M G FH 225

3072 LEC 6:50 pm - 10:00 pm Th STAFF FH 203

3074 LEC 6:50 pm - 10:00 pm M DOMBROSKI, M G FH 225

ASTRONOMY 005 - FUNDAMENTALS OF ASTRONOMY LABORATORY

(UC:CSU) - 1.00 UNITS

Co-requisite: Astronomy 1.

A presentation of the methods and techniques used by astronomers to determine the nature of the universe. This course involves working with and learning the operation of Astronomical instruments and equipments including the 12 inch telescope housed in the Los Angeles City College Observatory.

3077 LAB 3:30 pm - 6:40 pm T ARVIDSON, D FH 221

3076 LAB 6:50 pm - 10:00 pm M AKOPIAN, V FH 221

3078 LAB 6:50 pm - 10:00 pm W AKOPIAN, V FH 221

3075 LAB 6:50 pm - 10:00 pm Th MC CUDDEN, P J FH 219

ASTRONOMY 010 - THE SOLAR SYSTEM (UC:CSU) - 3.00 UNITS

Advisory: English 28/31 or concurrent enrollment in Learning Skills 1 or 7.

A non-mathematical, cultural course in the general principles and history of Astronomy, focusing on the nature of the Solar System. For the non-technical student.

3080 LEC 3:30 pm - 6:40 pm Th MC CUDDEN, P J FH 221

ASTRONOMY 011 - STARS, GALAXIES, AND THE UNIVERSE

(UC:CSU) - 3.00 UNITS

Advisory: English 28/31 or concurrent enrollment in Learning Skills 1 or 7.

A non-mathematical, cultural course in the general principles and the fundamental facts of Astronomy, focusing on stars, galaxies and the origin of the universe. For the non-technical student.

3082 LEC 6:50 pm - 10:00 pm T MC CUDDEN, P J FH 219

BIOLOGY

Greg Gonsalves, Chair

LS109 • (323) 953-4000 ext. 2796

<http://www.lacitycollege.edu/academic/departments/lifesci/index.htm>

BIOLOGY 001 - FUNDAMENTALS OF THE LIFE SCIENCES I

(UC:CSU) - 3.00 UNITS

Advisory: Eligibility for English 28.

0227 LEC 9:35 am - 11:00 am M W PHOMMASAYSY, S LS 110

Spring 2006 - Schedule of Classes

& LAB 11:10 am - 12:15 pm M PHOMMASAYSY, S LS 206

BIOLOGY 003 - INTRODUCTION TO BIOLOGY

(UC:CSU) - 4.00 UNITS

Advisory: English 21.

This course meets the general laboratory science requirement.

0228 LEC 7:50 am - 11:00 am T GARCIA, M LS 103

& LAB 7:50 am - 11:00 am Th GARCIA, M LS 103

0229 LEC 9:35 am - 11:00 am M W GARCIA, M LS 103

& LAB 12:45 pm - 3:55 pm W GARCIA, M LS 103

Special tutorial assistance available in section 0229

0230 LEC 11:10 am - 12:35 pm M W GARCIA, M LS 103

& LAB 12:45 pm - 3:55 pm M GARCIA, M LS 103

0231 LEC 12:45 pm - 3:55 pm T GARCIA, M LS 103

& LAB 12:45 pm - 3:55 pm Th GARCIA, M LS 103

3079 LEC 6:50 pm - 10:00 pm T PHOMMASAYSY, S LS 102

& LAB 6:50 pm - 10:00 pm Th PHOMMASAYSY, S LS 101

5009 LEC 6:50 pm - 10:00 pm T PHOMMASAYSY, S LS 102

& LAB 6:50 pm - 10:00 pm W RILEY, C LS 101

3081 LEC 6:50 pm - 10:00 pm Th JORDON, E LS 102

& LAB 6:50 pm - 10:00 pm W JORDON, E LS 103

5010 LEC 6:50 pm - 10:00 pm Th JORDON, E LS 102

& LAB 6:50 pm - 10:00 pm T JORDON, E LS 103

BIOLOGY 007 - GENERAL BIOLOGY II (CSU) - 5.00 UNITS

Prerequisite: Chemistry 60 or equivalent. Advisory: English 21 or equivalent.

For general biology majors and pre-professional students

MAY BE TAKEN BY HONORS PROGRAM STUDENTS. SEE BLUE PAGES.

0233 LEC 12:45 am - 2:20 pm M W PHOMMASAYSY, S LS 102

& LAB 7:50 am - 11:00 am T Th PHOMMASAYSY, S LS 101

8061 LEC 12:45 am - 2:20 pm M W PHOMMASAYSY, S LS 102

& LAB 12:45 am - 3:55 pm T Th PHOMMASAYSY, S LS 101

BIOLOGY 025 - HUMAN BIOLOGY (UC:CSU) - 3.00 UNITS

Advisory: Eligibility for English 28.

A survey course for the non-science major. The principle human organ systems are studied according to structure and function.

3083 LEC 6:50 pm - 10:00 pm T ARAI, V E LS 110

BUSINESS

Thelma Day, Chair

DH212 • (323) 953-4000 ext. 2900

<http://www.lacitycollege.edu/academic/departments/busad/index.htm>

BUSINESS 001 - INTRODUCTION TO BUSINESS

(UC:CSU) - 3.00 UNITS

Advisory: English 28 or equivalent.

A survey of business including forms of business organization, finance, personnel problems, marketing, managerial aids, business government relations; and business.

0240 LEC 8:00 am - 9:25 am T Th CHING, B AD 303

0241 LEC 9:35 am - 11:00 am M W TRAN, A AD 303

0242 LEC 11:10 am - 12:35 pm T Th CHING, B AD 303

0243 LEC 12:15 pm - 3:15 pm S EGREGOR, A E AD 301A

3084 LEC 3:30 pm - 6:40 pm M WOO JR, C AD 309

3085 LEC 3:30 pm - 6:40 pm T GUYNES, L C AD 306

3086 LEC 6:50 pm - 10:00 pm W BROWN, C H AD301B

BUSINESS 015 - BUSINESS STATISTICS (UC:CSU) - 3.00 UNITS

Prerequisite: Mathematics 125 - see instructor.

Advisory: Collection, tabulation and presentation of data; averages and index numbers, economic trends and cycles, correlation, and the application of these methods to the solution of practical business problems.

Spring 2006 - Schedule of Classes

0245 LEC 8:00 am - 9:25 am M W CHING, B AD 301A
0246 LEC 9:35 am - 11:00 am T Th STAFF AD 306
3087 LEC 6:50 pm - 10:00 pm T GUYNES AD 306

BUSINESS 017 - COMPUTER GRAPHICS FOR BUSINESS

- 3.00 UNITS

Prerequisite: Business 1.

A comprehensive course in business graphics covering types of business graphics, their uses and techniques for generating graphics emphasizing computer usage, techniques and current computer graphics software.

8 DAY CLASS OPTION!

APR 8 - APR 15 Class Meets Daily Including Saturday & Sunday
1865 LEC 9:00 am - 3:30 pm HASTEY, R B JH 106

0248 LEC 12:45 pm - 2:50 pm M HASTEY, R B AD 316
& LAB 12:45 pm - 2:50 pm W HASTEY, R B AD 316
3088 LEC 5:50 pm - 7:55 pm T HASTEY, R B AD 316
& LAB 7:55 pm - 10:00 pm T HASTEY, R B AD 316

BUSINESS 038 - BUSINESS COMPUTATIONS (CSU) - 3.00 UNITS

Advisory: English 28 or equivalent. Advisory: English 28 or equivalent. Credit allowed for only one of Business 38 or Accounting 31.

Problems in ordinary business situations and on civil service examinations. Arithmetic fundamentals, including addition, subtraction, multiplication and division of whole numbers and fractions are reviewed. Practical problems include interest, cash and trade discount, mark up and mark- down, payrolls, and percentage.

0249 LEC 12:45 pm - 3:55 pm T Th HASTEY, R B AD 316
(8 Week Class - Starts 2/6/2006, Ends 3/30/2006)

0251 LEC 9:00 am - 12:00 pm S OWENS, T M AD 301A
0250 LEC 9:35 am - 11:00 am M W SCHENCK, L R AD 309
3098 LEC 3:30 pm - 6:40 pm T OKPARA AD 301A
3089 LEC 6:50 pm - 10:00 pm M RICE, H D AD 301B

BUSINESS, INTERNATIONAL

Thelma Day, Chair DH212 • (323) 953-4000 ext. 2900

<http://www.lacitycollege.edu/academic/departments/busad/index.htm>

INTERNATIONAL BUSINESS 001 - INTERNATIONAL TRADE (CSU) - 3.00 UNITS

Advisory: Business 1 or equivalent.

A study of the principles of international trade, including the basics of operating an import and/or export business. Topics covered include: marketing, terminology, documentation, financial procedures, credits, collections, and communication.

3359 LEC 3:30 pm - 6:40 pm M HASTEY, R B AD 311
3360 LEC 6:50 pm - 10:00 pm Th SHAH HOSSEINI, M AD 311

INTERNATIONAL BUSINESS 003 - EXPORT PROCEDURES I (CSU) - 3.00 UNITS

Prerequisite: International Business 1.

3362 LEC 6:50 pm - 10:00 pm W STAFF HH 104

INTERNATIONAL BUSINESS 005 - PAYMENT INSTRUMENTS & PROCEDURES I - 3.00 UNITS

Prerequisite: Business 1 and/or International Business 1.

This course explains how to arrange and receive payment for merchandise shipped from one country to another. Topics covered include how to prepare and fill out documents.

3361 LEC 3:30 pm - 6:40 pm M TRAN, A AD 303

*NOTE: Red Text = Updated Information

CHEMISTRY

Spring 2006 - Schedule of Classes

Elaine Carter, Chair

CHEM105A • (323) 953-4000 ext. 2600

http://www.lacitycollege.edu/academic/departments/chemistry/chemweb/Page_1x.html

CHEMISTRY 051 - FUNDAMENTALS OF CHEMISTRY I

(UC:CSU) - 5.00 UNITS

Advisory: Math 115 or one year of high school algebra.

Introduction to the principles of chemistry for general education and preparation for training in the health sciences. NOTE: Chemistry 51 presents the basic principles of chemistry for the non-science major with an emphasis on

environmental examples. Chemistry 51 is recommended for the General Education laboratory science requirement; Dental Technology, LVN and allied health programs; and Liberal Studies/Elementary Teaching Credential programs.

MAY BE TAKEN BY HONORS PROGRAM STUDENTS. SEE BLUE PAGES.

0262 LEC 8:30 am - 11:40 am S BOAN, T A CHEM 201
& LAB 12:00 pm - 4:15 pm S BOAN, T A CHEM 101
0258 LEC 9:35 am - 11:00 am T Th BROWN, A D CHEM 201
& LAB 11:10 am - 1:20 pm T Th BROWN, A D CHEM 101
3093 LEC 5:45 pm - 8:55 pm W SHIN, P K CHEM 201
& LAB 5:45 pm - 10:00 pm M SHIN, P K CHEM 101

CHEMISTRY 060 - INTRODUCTION TO GENERAL CHEMISTRY

(UC:CSU) - 5.00 UNITS

Prerequisite: One year of high school Algebra or Math 115. Advisory: Eligibility for English 28.

Introduction to chemical principles and calculations, atomic structure and bonding, states of matter and solutions. NOTE: Chemistry 68 also satisfies all the requirements for the prerequisite to Chemistry 101 and other science classes as well as for Nursing and other health career programs.

5043 LEC 6:50 pm - 10:00 pm Th STAFF CHEM 3
& LAB 8:45 am - 1:00 pm S OTIM, O CHEM 107
5044 LEC 6:50 pm - 10:00 pm Th STAFF CHEM 3
& LAB 5:45 pm - 10:00 pm T STAFF CHEM 106
5045 LEC 6:50 pm - 10:00 pm Th STAFF CHEM 3
& LAB 9:00 am - 1:15 pm F BOAN, T A CHEM 107
5036 LEC 6:50 pm - 10:00 pm W MAYS, P J CHEM 3
& LAB 5:45 pm - 10:00 pm Th LANDBERG, B E CHEM 106
5037 LEC 6:50 pm - 10:00 pm W MAYS, P J CHEM 3
& LAB 5:45 pm - 10:00 pm M MAYS, P J CHEM 107

CHEMISTRY 068 - PREPARATION FOR GENERAL CHEMISTRY

(UC:CSU) - 5.00 UNITS

Prerequisite: Math 115 or appropriate score on placement assessment. Advisory: Eligibility for English 28.

A general basic chemistry course emphasizing the fundamental principles of inorganic and physical chemistry, nomenclature of inorganic compounds, ionic and covalent bonding, problem solving, gas laws and solutions. NOTE: Chemistry 68 satisfies all the requirements of Chemistry 60. Chemistry 68 prepares students for Chemistry 101 and other science classes as well as for the Nursing program.

8075 LEC 11:50 am - 1:15 pm M W BROWN, A D CHEM 3
& 1:15 pm - 2:15 pm M W BROWN, A D CHEM 3
& LAB 9:35 am - 11:40 am M W LANDBERG, B E CHEM 107
8076 LEC 11:50 am - 1:15 pm M W BROWN, A D CHEM 3
& 1:15 pm - 2:15 pm M W BROWN, A D CHEM 3
& LAB 2:25 pm - 4:30 pm M W LANDBERG, B E CHEM 107
Special tutorial assistance available in section 8076
8077 LEC 11:10 am - 12:35 pm T Th LANDBERG, B E CHEM 3
& 12:35 pm - 1:35 pm T Th LANDBERG, B E CHEM 3
& LAB 8:55 am - 11:00 am T Th CARTER, E F CHEM 106
8078 LEC 11:10 am - 12:35 pm T Th LANDBERG, B E CHEM 3
& 12:35 pm - 1:35 pm T Th LANDBERG, B E CHEM 3
& LAB 1:45 pm - 3:50 pm T Th LANDBERG, B E CHEM 106

CHEMISTRY 101 - GENERAL CHEMISTRY I (UC:CSU) - 5.00 UNITS

Prerequisite: High school chemistry, or Chemistry 60 or Chemistry 68, and Math 125 with a satisfactory grade better. Advisory: English 28 or equivalent.

Chemical principles and calculations, atomic structure and bonding, gases, solids, liquids, and solutions.

MAY BE TAKEN BY HONORS PROGRAM STUDENTS. SEE BLUE PAGES.

8079 LEC 9:35 am - 11:00 am M W MITCHELL, D K CHEM 201
& 11:10 am - 12:10 pm M W MITCHELL, D K CHEM 201
& LAB 12:20 pm - 2:25 pm M W MITCHELL, D K CHEM 101
8080 LEC 9:35 am - 11:00 am M W MITCHELL, D K CHEM 201

Spring 2006 - Schedule of Classes

& 11:30 am - 12:30 pm T Th MITCHELL, D K CHEM 201
& LAB 12:40 pm - 2:45 pm T Th HYMOWITZ, V V CHEM 101
5038 LEC 5:05 pm - 6:30 pm T Th FREITAS, J E CHEM 201
& 6:40 pm - 7:40 pm T Th FREITAS, J E CHEM 201
& LAB 2:50 pm - 4:55 pm T Th HYMOWITZ, V V CHEM 101
5039 LEC 5:05 pm - 6:30 pm T Th FREITAS, J E CHEM 201
& 6:40 pm - 7:40 pm T Th FREITAS, J E CHEM 201
& LAB 7:50 pm - 9:55 pm T Th FREITAS, J E CHEM 101
Special tutorial assistance available in section 5039

CHEMISTRY 102 - GENERAL CHEMISTRY II (UC:CSU) - 5.00 UNITS

Prerequisite: Chemistry 101 with a satisfactory grade or better; Mathematics 125. Advisory: eligibility for English 28.

Thermodynamics, kinetics and equilibrium, electrochemistry, nuclear, organic, transition metal chemistry, and qualitative analysis.

0260 LEC 9:35 am - 11:00 am M W FREITAS, J E CHEM 204
& 11:10 am - 12:10 pm M W FREITAS, J E CHEM 204
& LAB 12:20 pm - 2:25 pm M W FREITAS, J E CHEM 112
5046 LEC 5:05 pm - 6:30 pm T Th BOAN, T A CHEM 204
& 6:40 pm - 7:40 pm T Th BOAN, T A CHEM 204
& LAB 7:50 pm - 9:55 pm T Th BOAN, T A CHEM 112
5047 LEC 5:05 pm - 6:30 pm T Th BOAN, T A CHEM 204
& 6:40 pm - 7:40 pm T Th BOAN, T A CHEM 204
& LAB 5:45 pm - 10:00 pm W STAFF CHEM 112

CHEMISTRY 185 - DIRECTED STUDY - CHEMISTRY

(CSU) - 1.00 UNITS Rpt 2

8082 LEC -1:05 hrs TBA MITCHELL, D K CHEM 108

CHEMISTRY 211 - ORGANIC CHEMISTRY FOR SCIENCE MAJORS I (UC:CSU) - 5.00 UNITS

Prerequisite: Chemistry 101 and 102 with a satisfactory grade or better.

Advisory: English 28.

Synthesis and mechanisms in organic chemistry, spectroscopy and chromatography.

3096 LEC 5:05 pm - 6:30 pm T Th MITCHELL, D K CHEM 205
& 6:40 pm - 7:40 pm T Th MITCHELL, D K CHEM 205
& LAB 7:50 pm - 9:55 pm T Th MITCHELL, D K CHEM 210

CHEMISTRY 212 - ORGANIC CHEMISTRY FOR SCIENCE MAJORS II (UC:CSU) - 5.00 UNITS

Prerequisite: Chemistry 211 with satisfactory grade or better. Advisory: English 28. Emphasis on specific functional groups, carbohydrates and proteins, and advanced synthesis spectroscopy and qualitative analysis.

0261 LEC 11:10 am - 12:35 pm M W CARTER, E F CHEM 205
& 12:45 pm - 1:45 pm M W CARTER, E F CHEM 205
& LAB 1:55 pm - 4:00 pm M W CARTER, E F CHEM 210

CHICANO STUDIES

Mattie Moon, Chair

FH102C • (323) 953-4000 ext. 2505

<http://catalog.lacitycollege.edu/pages/american%20cultures.htm>

CHICANO STUDIES 007 - THE MEXICAN-AMERICAN IN THE HISTORY OF THE UNITED STATES I (UC:CSU) - 3.00 UNITS

A survey of U.S. history from the colonial era through the Civil War emphasizing contributions of the Mexican-American and the U.S. Constitution.

(Same credit as History 11 and African-American Studies 4).

8 DAY CLASS OPTION!

APR 8 - APR 15 Class Meets Daily Including Saturday & Sunday
1405 9:00 am - 3:30 pm MORA, J M FH 113

0264 LEC 9:35 am - 11:00 am M W GUERRERO, C R FH 113
0265 LEC 3:30 pm - 6:40 pm M GUERRERO, C R FH 113
3100 LEC 6:50 pm - 10:00 pm T MORA, J FH 113

CHICANO STUDIES 008 - THE MEXICAN-AMERICAN IN THE HISTORY OF THE UNITED STATES II (UC:CSU) - 3.00 UNITS

A survey of U.S. history from the end of the Civil War to the present with emphasis on the Mexican-American's social, economic, and political

Spring 2006 - Schedule of Classes

development. Covers the U.S. Constitution. (Same credit as History 12 and African-American Studies 5).

0266 LEC 12:45 pm - 2:10 pm M W GUERRERO, C R FH 113

3101 LEC 6:50 pm - 10:00 pm M GUERRERO, C R FH 113

CHICANO STUDIES 044 - MEXICAN CIVILIZATION

(UC:CSU) - 3.00 UNITS

Covers Pre-Colombian Indians of Mexico: Spanish conquest and domination, and Mexico during colonial era; the Revolution of independence against Spain; the Revolution of 1910, and contemporary Mexico. (Fulfills Humanities requirements for graduation).

0267 LEC 11:10 am - 12:35 pm M W GUERRERO, C R FH 113

3102 LEC 6:50 pm - 10:00 pm Th GUERRERO, C R FH 113

CHICANO STUDIES 052 - MEXICAN ART-MODERN

(UC:CSU) - 3.00 UNITS

(Credit allowed for only one of Chicano Studies 52 or Art 107.)A survey of the art of Mexico from the 1910 Revolution to the present, including the renaissance of indigenous Mexican art, the revolution of a Mexican-American art, and the cultural interplay between the United States and Mexico.

5041 LEC 3:30 pm - 6:40 pm W DE LA SOTA, R A HH 6

CHILD DEVELOPMENT

Kathleen Bimber, Chair AD200 • (323) 953-4000 ext. 2290

<http://www.lacitycollege.edu/academic/departments/childdev/index.html>

ATTENTION: CHILD DEVELOPMENT STUDENTS

- **Prerequisites and Co-requisites** are electronically enforced at registration for all Child Development courses. Students entering the Child Development Certificate Program must be eligible for English 21/73 or have appropriate placement on the college assessment. To receive your first certificate, you **MUST** complete English 28. See the Student Assistance Center for information and appointments for English assessment.
- **College to Careers** Child Development entry level certificates are available. You may pick up applications in AD 200 or 300B.
- **If you are currently working in a paid position in a licensed Early Childhood Program serving infants to kindergarten, or before and after school-age programs, and are taking Child Development or General Education units towards a Child Development Permit, you may qualify for partial reimbursement of your fees, books, or other expenses at LACC.** For information, ask for the Child Development Training Consortium in AD 200 or call (323) 953-4000 ext. 2290.
 - **Planning Ahead For Your Career:** Students planning careers working with young children will be required to complete the following prior to employment:
 - Pass a fingerprint Criminal Clearance
 - Obtain a Tuberculin clearance with Mantoux test or chest x-ray.
 - May be required to complete a 15 hour CPR class.

CHILD DEVELOPMENT 001 - CHILD GROWTH AND DEVELOPMENT (UC:CSU) - 3.00 UNITS

Co-requisite: English 21 or 73, or higher, or appropriate placement on College Assessment. Advisory: Learning Skills 3E Vocabulary (1 unit).

An introductory Child Development course covering the theoretical concepts of human development, focusing on growth and development from conception through adolescence. The physical, cognitive and psychosocial domains of development and the ways in which nature and environment influence growth, will be studied within a cultural and family context. Students identify strategies that facilitate development and promote healthy child development.

ALSO OFFERED AT LACC WILSHIRE CTR: 3550 Wilshire near Normandie

4725 LEC 6:00 PM - 9:10 PM T STAFF WIL CTR 3

NOTE: This section designed for native speaking Koreans

FOR MORE INFO., SEE BLUE PAGES.

0271 LEC 9:35 am - 12:45 pm M SKOUSEN RADFORD AD 203

0272 LEC 9:35 am - 12:45 pm Th WERBLE, C L AD 203

0273 LEC 9:35 am - 12:45 pm S CHUA, C AD 203

3106 LEC 3:30 pm - 6:40 pm Th WASHBURN, N E AD 203

3107 LEC 6:50 pm - 9:55 pm W STAFF AD 203

3655 LEC 6:50 pm - 10:00 pm M STAFF AD 203

CHILD DEVELOPMENT 002 - EARLY CHILDHOOD: PRINCIPLES AND PRACTICES (CSU) - 3.00 UNITS

Co-requisite: English 28 or 31, or equivalent and Child Development 1. Verification of Mantoux test (or chest X-Ray) is required.

Current practices in Early Childhood Education programs are compared and contrasted. The criteria for the appropriate learning environments, materials, and teacher qualifications are related to the total development of the program.

0268 LEC 9:00 am - 12:10 pm F WASBURN, N E AD 203

3108 LEC 3:30 pm - 6:40 pm M WERBLE, C L AD 203

3104 LEC 6:50 pm - 10:00 pm Th STAFF AD 203

CHILD DEVELOPMENT 003 -

Spring 2006 - Schedule of Classes

CREATIVE EXPERIENCES FOR CHILDREN I (CSU) - 3.00 UNITS

Prerequisite: Child Development 1 and 2 with a satisfactory grade, and English 28 or 31 or equivalent with satisfactory grade.

Students develop and implement creative curriculum for young children. Activities include: sensorimotor, manipulative, art, music, movement, and dramatic play experiences. Emphasis is on environments that promote creativity and the role of the teacher. Enrollment recommended in CD84: Child Development Lab, one hour TBA a week to develop activities and lessons.

0275 LEC 9:35 am - 12:45 pm S LOWES, F D AD 201

3110 LEC 6:50 pm - 10:00 pm M OLIVA GARCIA, C AD 201

CHILD DEVELOPMENT 004 -

CREATIVE EXPERIENCES FOR CHILDREN II (CSU) - 3.00 UNITS

Prerequisite: Child Development 1 and 2 with a satisfactory grade.

Implementation and evaluation of curriculum in the areas of language arts, natural and physical sciences, mathematics, and the social sciences. Emphasis of discussion is on creating an environment to support a balance of child initiated and teacher initiated experiences. Enrollment recommended in CD84: Child Development Lab, one hour TBA a week to develop activities and lessons.

0276 LEC 9:00 am - 12:10 pm F SKOUSEN RADFORD AD 201

3111 LEC 3:30 pm - 6:40 pm Th SKOUSEN RADFORD AD 201

CHILD DEVELOPMENT 010 - CHILD HEALTH (CSU) - 3.00 UNITS

Co-requisite: English 21 or 73 or equivalent.

Current information on young children's nutritional needs, physical and emotional well-being. Emphasis is on common childhood diseases, special health problems, environmental safety and first aid.

0277 LEC 9:35 am - 12:45 pm Th BIMBER, K R AD 201

3112 LEC 3:30 pm - 6:40 pm T WASHBURN, N E AD 203

CHILD DEVELOPMENT 011 -

HOME, SCHOOL, AND COMMUNITY RELATIONS (CSU) - 3.00 UNITS

Co-requisite: English 21 or 73 or higher, or equivalent.

This course is designed to study the interaction of the family, school and community and its affects on the child. Some topics covered are: social influences on parenting styles, communication, child-rearing and the relationships between the child, family and the school is studied.

0280 LEC 9:35 am - 12:45 pm T WASHBURN, N E AD 201

3113 LEC 6:50 pm - 10:00 pm T STAFF AD 204

CHILD DEVELOPMENT 022 - PRACTICUM IN CHILD DEVELOPMENT I (CSU) - 4.00 UNITS

Prerequisite: Child Development 1, 2, 3, 4 and English 28 or 31 or equivalent with a satisfactory grade.

State law requires a TB test (Mantoux Test) or chest x-ray. Please bring proof of your TB clearance to the first class. NOTE: In addition to the seminar class, students are required to complete a minimum of 90 hours TBA at an APPROVED field site. To be eligible for field placement, students MUST be available two days a week (3 hrs and 15 minutes on either MW or TTh or WF), either from 8:00am - 12:00 Noon OR 12:00 Noon - 4:00pm (limited number of placements available in the evening). Please be sure you arrange your class schedule to accommodate your field hours. With prior approval from the college instructors, students currently working in an early childhood program may be able to complete their field placement at their worksite.

3642 LEC 4:00 pm - 6:05 pm W BIMBER, K R AD 202

& LAB 6:30 hrs TBA BIMBER, K R FIELD 3641 LEC 6:50 pm - 8:55 pm T SCHMOLZE, P S AD 202

& LAB 3:10 hrs TBA SCHMOLZE, P S FIELD

& LAB 3:10 hrs TBA SKOUSEN RADFORD FIELD

CHILD DEVELOPMENT 023 - PRACTICUM IN CHILD DEVELOPMENT II (CSU) - 4.00 UNITS

Prerequisite: Child Development 22 with a satisfactory grade.

State law requires a TB test (Mantoux Test) or chest x-ray. Please bring proof of your TB clearance to the first class. NOTE: In addition to the seminar class, students are required to complete a minimum of 90 hours TBA at an

APPROVED field site. To be eligible for field placement, students MUST be available two days a week, either from 8:00am - 12:00 Noon OR 12:00

Noon - 4:00pm on MW, or TTh, or WF. Priority field placement will be given to students who meet this schedule.

3116 LEC 4:25 pm - 6:30 pm T WERBLE, C L AD 202

& LAB 3:10 hrs TBA WERBLE, C L FIELD

& LAB 3:10 hrs TBA SKOUSEN RADFORD FIELD

CHILD DEVELOPMENT 031 - INFANT AND TODDLER STUDIES II

(CSU) - 3.00 UNITS

Advisory: English 21 or 73 or equivalent. Verification of Mantoux test (or chest x-ray).

May be offered in alternate semesters. Principles of inclusive respectful care-giving for infants and toddlers within a variety of program designs. Topics cover typical and atypical development; age-appropriate environments; health, safety and licensing issues, as well as observation assessments, family communications, home visiting, resources and current research.

3114 LEC 6:50 pm - 10:00 pm T MEMEL, E AD 201

CHILD DEVELOPMENT 035 - FOSTERING LITERACY DEVELOPMENT IN YOUNG CHILDREN (CSU) - 3.00 UNITS

Advisory: English 21/73 or equivalent. Students interested or currently working in the field of early childhood education will build skills in promoting literacy in children from birth through age five. Students will develop a strong foundation in early reading and writing within a developmentally appropriate approach.

Spring 2006 - Schedule of Classes

3115 LEC 6:50 pm - 10:00 pm Th SKOUSEN RADFORD AD 201

CHILD DEVELOPMENT 038 - ADMINISTRATION & SUPERVISION OF EARLY CHILDHOOD PROGRAMS I (CSU) - 3.00 UNITS

This course prepares students to establish and administer an early childhood program. Financial aspects of administration and legal rules and regulations pertaining to administration are emphasized. This course partially fulfills the licensing requirements for the director.

0117 LEC 9:00 am - 12:10 pm S COLEMAN, M I AD 204

CHILD DEVELOPMENT 039 - ADMINISTRATION & SUPERVISION OF EARLY CHILDHOOD PROGRAMS II (CSU) - 3.00 UNITS

Prerequisite: Child Development 3 or 4 and 11.

This course contains an in-depth study of administration in early childhood programs. It includes proposal writing, discussion of licensing requirements, budget analysis, small business management, staff development, advocacy issues and development of a comprehensive parent education program.

3105 LEC 6:50 pm - 10:00 pm M COLEMAN, M I AD 204

CHILD DEVELOPMENT 042 - THE CHILD IN A DIVERSE SOCIETY (CSU) - 3.00 UNITS

Corequisite: English 21 or 73 or higher, or equivalent.

Offered in the Spring Semester. This course presents the philosophy and methods related to working with young children and their families within a diverse society including ethnicity, language, culture, gender, age, social class and exceptionality. Curriculum development, problem solving techniques and environmental designs will be studied from an inclusive perspective.

3117 LEC 3:30 pm - 6:35 pm M STAFF AD 201

CHILD DEVELOPMENT 045 - PROGRAMS FOR CHILDREN WITH SPECIAL NEEDS II (CSU) - 3.00 UNITS

Advisory: English 21 or 73 or equivalent. Verification of annual Mantoux test (or chest x-ray.) is required. Offered in the spring semester.

An introduction to the study of programs for exceptional children and the inclusion of these children into educational settings as close to their typically developing peers as possible. A survey of disabilities from a child development perspective includes definition, characteristics and educational implications.

3118 LEC 3:30 pm - 6:40 pm W SBURLAN, A F AD 201

CHILD DEVELOPMENT 047 - SCHOOL AGE PROGRAMS II (CSU) - 3.00 UNITS

Corequisite: English 21/73 or equivalent and verification of Mantoux test (or chest x-ray.)

Students will be introduced to school age child care programs. It is designed for those planning to work in before and after school child care. Topics to be included will be guidance of children's behavior, the child in context of family and community, and administration of programs.

NOTE: Students will complete 1 hour TBA each week observing, and/or participating in school age programs.

3119 LEC 6:50 pm - 10:05 pm T RUIZ, E AD 203
& LAB 1:00 hrs TBA RUIZ, E FIELD

CHILD DEVELOPMENT 048 - POSITIVE GUIDANCE IN EARLY CHILDHOOD SETTINGS (CSU) - 3.00 UNITS

Prerequisites: Child Development 2 and English 28 or 31 or equivalent.

This class emphasizes developmentally appropriate guidance techniques for children in early childhood settings. Students will learn how to develop individualized plans for positive guidance of young children.

3121 LEC 6:50 pm - 10:00 pm W WASHBURN, N E AD 201

CHILD DEVELOPMENT 053 - PARENTING (CSU) - 3.00 UNITS

Advisory: Child Development 1 and 11 and English 21 or equivalent.

Designed to assist parents and others interested in parent training, in developing a philosophy & guidelines for effective parenting. Parent-child relationships, alternatives in parenting styles, and the impact of family dynamics is explored. (Offered alternate semesters.)

3656 LEC 6:50 pm - 10:00 pm Th WASHBURN, N E AD 204

CHILD DEVELOPMENT 065 - ADULT SUPERVISION/EARLY CHILDHOOD MENTORING - 2.00 UNITS

Prerequisite: Child Development 23 or 38 and 39 with a satisfactory grade or better.

This course satisfies the Child Development Permit Master Teacher adult supervision requirement and is designed for students who currently, or will supervise adults in an early childhood program. Students compare methods and principles of supervision and mentoring as well as how to develop positive team relationships and utilizes conflict resolution techniques. Additional emphasis is placed on advocacy and professional development as well as special issues effecting ECE supervision.

3120 LEC 6:50 pm - 9:50 pm W STAFF AD 202

(12 Week Class - Starts 2/8/2006, Ends 4/26/2006)

CHILD DEVELOPMENT 084 - CHILD DEVELOPMENT LAB I - 0.5 UNITS Rpt 3

Advisory: Child Development 3 or 4.

This course allows students interested, or currently working in the field of Child Development the opportunity to use the lab materials and equipment to design lesson activities. \$25 material fee required.

8087 LAB 1:05 hrs TBA SKOUSEN RADFORD AD 201

8088 LAB 1:05 hrs TBA SKOUSEN RADFORD AD 201

8089 LAB 1:05 hrs TBA SKOUSEN RADFORD AD 201

CHILD DEVELOPMENT 085 - CHILD DEVELOPMENT LAB II

Spring 2006 - Schedule of Classes

- 0.5 UNITS Rpt 3

Students interested in continuing the Child Development Lab experience will focus on quality literacy experiences such as, exposure to age-appropriate literacy materials (modeling or practicing) library habits under the supervision of a literacy expert. Students will evaluate and analyze literacy materials, able to write activity plans, and create instructional materials that support emerging literacy. A \$25.00 lab fee is required.

8090 LAB 1:05 hrs TBA WERBLE, C L AD 300A
8094 LAB 1:05 hrs TBA WERBLE, C L AD 300A

CHINESE

Eiko K. Chatel, Chair DH312B • (323) 953-4000 ext. 2737

<http://www.lacitycollege.edu/academic/departments/forlang/index.html>

CHINESE 001 - ELEMENTARY CHINESE I (UC:CSU) - 5.00 UNITS

Advisory: English 28 or equivalent. Credit allowed for either Chinese 1 or Chinese 21 and 22 together.

Class assignments will require one hour per week in Chineses 27, Section 8090: Foreign Language Lab - DH319.

0286 LEC 8:00 am - 9:10 am MTWTh LIAO, R M DH 308
3122 LEC 6:50 pm - 9:20 pm MW STAFF DH 308

CHINESE 002 - ELEMENTARY CHINESE II (UC:CSU) - 5.00 UNITS

Prerequisite: Chinese 1 or equivalent.

Class assignments will require one hour per week in Chineses 27, Section 8090: Foreign Language Lab - DH319

0287 LEC 9:35 am - 10:45 am MTWTh LIAO, R M DH 308
3121 LEC 6:50 pm - 9:20 pm TTh LIAO, R M DH 308

CHINESE 003 - INTERMEDIATE CHINESE I (UC:CSU) - 5.00 UNITS

Advisory: Chinese 2 or equivalent.

Class assignments will require one hour per week in Chineses 27, Section 8090: Foreign Language Lab - DH319

8091 LEC 11:10 am - 12:20 pm MTWTh LIAO, R M DH 308

CHINESE 004 - INTERMEDIATE CHINESE II (UC:CSU) - 5.00 UNITS

Advisory: Chinese 3 or equivalent.

Class assignments will require one hour per week in Chineses 27, Section 8090: Foreign Language Lab - DH319

8092 LEC 11:10 am - 12:20 pm MTWTh LIAO, R M DH 308

CHINESE 010 - CHINESE CIVILIZATION (UC:CSU) - 3.00 UNITS

Same as Asian-American Studies II. Acceptable for East Asian Languages & Cultures 40A credit at UCLA. Lectures and discussions in English.

0289 LEC 12:45 pm - 2:10 pm MW LIAO, R M DH 308

CHINESE 27 - Language Lab 0 UNITS Rpt2

Co-requisite: Chinese 1, 2, 3, 4.

Heritage and non-heritage speakers of Chinese who possess limited skills would develop the opportunity to use the laboratory materials and programs to acquire/improve their Chinese.

8093 3:10 hrs TBA LIAO DH 319

CINEMA

Vaughn Obern, Chair CC181 • (323) 953-4000 ext. 2627

<http://www.lacitycollege.edu/academic/departments/cinema/index.html>

CINEMA 001 - INTRODUCTION TO MOTION PICTURE PRODUCTION (UC:CSU) - 3.00 UNITS

Open to all students. (Required of all Cinema Majors.) A comprehensive introduction to film video production techniques and equipment.

0291 LEC 9:00 am - 11:05 am M VARNER, J K CC 176
& LAB 11:05 am - 1:10 pm M VARNER, J K CC 176
3127 LEC 6:00 pm - 8:05 pm M VARNER, J K CC 176
& LAB 8:05 pm - 10:10 pm M VARNER, J K CC 176

CINEMA 002 - BEGINNING MOTION PICTURE WORKSHOP (UC:CSU) - 3.00 UNITS

Spring 2006 - Schedule of Classes

Required for all Cinema Majors.

Introductory workshop in practical filmmaking. Each student will be responsible for the making of short films in mini DV.

0284	LEC	10:00 am - 11:05 am	F	KUNTZ, J A	CC 228
&	LAB	11:05 am - 3:20 pm	F	KUNTZ, J A	CC 228
0285	LEC	10:00 am - 11:05 am	F	OBERN, V G	CC 176
&	LAB	11:05 am - 3:20 pm	F	OBERN, V G	CC 176
0290	LEC	10:00 am - 11:05 am	Th	KUNTZ, J A	CC 228
&	LAB	11:05 am - 3:20 pm	Th	KUNTZ, J A	CC 228
0292	LEC	10:00 am - 11:05 am	Th	OBERN, V G	CC 176
&	LAB	11:05 am - 3:20 pm	Th	OBERN, V G	CC 176
3128	LEC	5:00 pm - 6:05 pm	Th	KUNTZ, J A	CC 228
&	LAB	6:05 pm - 10:20 pm	Th	KUNTZ, J A	CC 228
3129	LEC	5:00 pm - 6:05 pm	Th	OBERN, V G	CC 176
&	LAB	6:05 pm - 10:20 pm	Th	OBERN, V G	CC 176

CINEMA 003 - HISTORY OF MOTION PICTURES

(UC:CSU) - 3.00 UNITS

Required of all first-semester Cinema Majors. Open to all others. History of the development of motion pictures, with examples, from their beginnings to the present day. Emphasis is placed on the American feature film.

3801	LEC	1:00 pm - 6:20 pm	Sun	OVERPECK, D M	CC 176
&	LAB	6:00 pm - 10:15 pm	F	OVERPECK, D M	CC 176

~~(7-Week Class - Starts 4/10/2006, Ends 6/3/2006)~~

0299	LEC	9:00 am - 11:05 am	S	DE LAS CARRERAS, M	CC 176
&	LAB	11:05 am - 1:10 pm	S	DE LAS CARRERAS, M	CC 176
0293	LEC	12:00 pm - 2:00 pm	T	KUNTZ, J A	CC 176
&	LAB	2:00 pm - 4:05 pm	T	KUNTZ, J A	CC 176
3130	LEC	6:00 pm - 8:05 pm	T	STEMPEL, T R	CC 176
&	LAB	8:05 pm - 10:10 pm	T	STEMPEL, T R	CC 176

CINEMA 004 - HISTORY OF THE DOCUMENTARY FILM

(UC:CSU) - 3.00 UNITS

Required of all first-semester Cinema Majors. Open to all others.

The historical development of films dealing with the truth.

0294	LEC	12:00 pm - 2:05 pm	W	STEMPEL, T R	CC 176
&	LAB	2:05 pm - 4:10 pm	W	STEMPEL, T R	CC 176
0295	LEC	1:45 pm - 3:50 pm	S	OVERPECK, D M	CC 176
&	LAB	3:50 pm - 5:55 pm	S	OVERPECK, D M	CC 176
3131	LEC	6:00 pm - 8:00 pm	W	STEMPEL, T R	CC 176
&	LAB	8:00 pm - 10:05 pm	W	STEMPEL, T R	CC 176

CINEMA 005 - INTRODUCTION TO SCREENWRITING

(CSU) - 3.00 UNITS Rpt 1

Prerequisite: Cinema 1, 2, 3, and 4 with satisfactory grades or better.

Course work consists of writing screenplays. Cinema majors will write the

scripts for films they will make in Cinema 15, 16, and 17. NOTE: Enrolled students will be dropped and non-enrolled students may not add if not present at the first class session.

1345	LEC	1:25 pm - 3:30 pm	Th	DESMARAIS, J J	CC 149
&	LAB	3:30 pm - 5:35 pm	Th	DESMARAIS, J J	CC 149
3125	LEC	6:00 pm - 8:05 pm	Th	STEMPEL, T R	CC 149
&	LAB	8:05 pm - 10:10 pm	Th	STEMPEL, T R	CC 149

CINEMA 006 - MOTION PICTURE PHOTOGRAPHY

(CSU) - 3.00 UNITS

Prerequisite: Cinema 1, 2, 3, 4, with satisfactory grades or better. Introduction to cinematography. The theory and practice of the camera, lenses, lighting, film and filtering.

Students will do individual and group projects using 16mm camera equipment (day section) or mini DV (evening section). NOTE: Students will be dropped or may not enroll if not present at the first class session.

0296	LEC	8:00 am - 9:05 am	M	GEUENS, J V	CC 143
&	LAB	9:05 am - 12:15 pm	M	GEUENS, J V	CC 143
3132	LEC	6:00 pm - 7:05 pm	T	GEUENS, J V	CC 143
&	LAB	7:05 pm - 10:15 pm	T	GEUENS, J V	CC 143

CINEMA 007 - ADVANCED CINEMATOGRAPHY & CREATIVE TECHNIQUES (CSU) - 3.00 UNITS

Spring 2006 - Schedule of Classes

Prerequisites: Cinema 6 with a satisfactory grade or better.

An advanced course in creative cinematography covering sophisticated professional equipment and techniques used in the motion picture industry. Emphasis is placed on lighting and current industry standards. NOTE: Students will be dropped or may not enroll if not present at the first class session.

3133 LEC 6:00 pm - 8:05 pm Th WHITMAN, T T CC 143
& LEC 8:05 pm - 10:10 pm Th WHITMAN, T T CC 143

CINEMA 009 - MOTION PICTURE SOUND - 3.00 UNITS

Prerequisite: Cinema 1, 2, 3 and 4 with satisfactory grades or better.

The basics of motion picture production and post-production sound. NOTE:

Students will be dropped or may not enroll if not present at the first class session.

1346 LEC 10:00 am - 11:05 am S ANDERSON, A A CC 149
& LAB 11:05 am - 3:20 pm S ANDERSON, A A CC 149

CINEMA 010 - INTRODUCTION TO FILM DIRECTING

(CSU) - 3.00 UNITS

Prerequisite: Cinema 1, 2, 3, and 4 with satisfactory grades or better. Introduction to the crafts of acting and directing for the film medium. NOTE:

Students will be dropped or may not enroll if not present at the first class session.

1347 LEC 8:30 am - 10:35 am Th DESMARAIS, J J CC 125
& LAB 10:35 am - 12:40 pm Th DESMARAIS, J J CC 125
3138 LEC 6:00 pm - 8:00 pm W COOK, B R CC 143
& LEC 8:00 pm - 10:05 pm W COOK, B R CC 143

CINEMA 016 - MOTION PICTURE WORKSHOP II - 3.00 UNITS

Prerequisite: Cinema 5, 6, 9, 10, 11 and 20 with satisfactory grades or better.

The production of a short film or video project from script development and production packaging to the actual shooting, editing and mixing of the film or video.

8095 LEC 10:00 am - 12:05 pm F GEUENS, J V CC 260
& LAB 12:05 pm - 3:15 pm F GEUENS, J V CC 260

CINEMA 017 - ADVANCED MOTION PICTURE POST-PRODUCTION

- 3.00 UNITS

Prerequisite: Cinema 16.

Advanced film post-production methods are applied as students learn to prepare for release a short film produced in Cinema 15 and 16.

8096 LEC 10:00 am - 12:05 pm F GEUENS, J V CC 228
& LAB 12:05 pm - 3:15 pm F GEUENS, J V CC 228

CINEMA 020 - BUSINESS ASPECTS OF MOTION PICTURE

PRODUCTION - 3.00 UNITS

Prerequisite: Cinema 1, 2, 3, and 4 with satisfactory grades or better.

Survey of business practices including financing, production and distribution. NOTE: Students will be dropped or may not enroll if not present at the first class session.

1348 LEC 1:00 pm - 3:10 pm W COOK, B R CC 228

CINEMA 022 - DIGITAL AUDIO POST PRODUCTION - 3.00 UNITS

Prerequisites: Cinema 9 or Cinema 11 or Television 52 with a satisfactory grade of better.

Advanced television and cinema students are introduced to

digital audio editing, multi-track mixing and other digital audio post-production. NOTE: Students will be dropped or may not enroll if not present at the first class session.

3134 LEC 6:00 pm - 8:05 pm T ANDERSON, A A CC 147
& LAB 8:05 pm - 10:10 pm T ANDERSON, A A CC 147

CINEMA 025 - PRODUCING DIGITAL VIDEO FEATURES - 3.00 UNITS

Digital video (DV) has transformed traditional feature film production and distribution. Explore this new frontier and its new and proposed uses on the internet. NOTE: Students will be dropped or may not enroll if not present at the first class session.

0297 LEC 9:00 am - 12:10 pm S DOMOKOS, C A CC 228

CINEMA 032 - EDITING FUNDAMENTALS - 3.00 UNITS

Prerequisite: Cinema 1, 2, 3 and 4 with satisfactory grades or better. Lecture: 1 hour. Laboratory: 4 hours.

Intermediate students will learn the basics of editing with both traditional 16mm post-production equipment and basic non-linear digital. NOTE: Students will be dropped or may not enroll if not present at the first class session.

0201 LEC 10:00 am - 11:05 am T STAFF CC 228
& LEC 11:05 am - 3:20 pm T STAFF CC 228
3140 LEC 5:00 pm - 6:05 pm M STAFF CC 228
& LAB 6:05 pm - 10:20 pm M STAFF CC 228

Spring 2006 - Schedule of Classes

CINEMA 033 - DIGITAL VIDEO PRODUCTION WORKSHOP I

- 3.00 UNITS

Prerequisite: Cinema 1, 2, 3 and 4 with satisfactory grades or better.

Intermediate film and television students will produce short video projects

using basic digital video cameras, greenscreen, and editing systems. (Same as Television 55). NOTE: Students will be dropped or may not enroll if not present at the first class session.

8097 LEC 12:30 pm - 1:35 pm Th VARNER, J K CC 118

& LAB 1:35 pm - 5:50 pm Th VARNER, J K CC 118

5053 LEC 5:00 pm - 6:05 pm T VARNER, J K CC 118

& LAB 6:05 pm - 10:20 pm T VARNER, J K CC 118

CINEMA 034 - MOTION PICTURES SOUNDSTAGE PRODUCTION PRACTICUM - 3.00 UNITS

Prerequisite: Cinema 5 or 6 or 7 or 9 or 10 or 35.

Designed for students to gain practical experience in a specific area of motion picture soundstage production in order to develop the necessary skills needed in that field of the industry. Included skills are screenwriting, directing, production management, lighting, cinematography, sound recording and editing.

0300 LEC 12:00 pm - 1:05 pm T GEUENS, J V CC 143

& LAB 1:05 pm - 5:20 pm T GEUENS, J V CC 143

CINEMA 035 - NON-LINEAR EDITING WITH FINAL CUT PRO

- 3.00 UNITS

Prerequisite: Cinema 11 or Cinema 32 with satisfactory grades or better.

Advanced film students are introduced to Macintosh Final Cut Pro

non-linear software and are given lectures on film-to-video and other post-production procedures. NOTE: Students will be dropped or may not enroll if not present at the first class session.

5192 LEC 6:00 pm - 7:05 pm Th RAFANOVIC, R O CC 147

& LAB 7:05 pm - 10:15 pm Th RAFANOVIC, R O CC 147

CINEMA 038 - MOTION PICTURE STAGE GRIP - 3.00 UNITS

In this hands-on course, students will learn basic grip skills and operate equipment and tools used on location and the motion picture stage.

0301 LEC 1:20 pm - 3:25 pm M MENDEZ, R J CC 125

& LAB 3:25 pm - 5:30 pm M MENDEZ, R J CC 125

CINEMA 185 - DIRECTED STUDY - CINEMA (CSU)

- 1.00 UNITS Rpt 2

Prerequisite: Cinema 5 with satisfactory grades or better. (Graded as credit/no-credit).

Designed to allow the advanced LACC Cinema student to work independently in screenwriting or post-production. (Enrollment by ADD CARD ONLY, the first day of class).

5051 LEC 4:15 pm - 5:15 pm T KUNTZ, J A CC 228

8099 1:05 hrs TBA KUNTZ, J A CC 228

CITIZENSHIP & ENGLISH LITERACY

AD100J • (323) 953-4000 ext. 2230

<http://www.lacitycollege.edu/services/citizenship/index.html>

The LACC English Literacy Program and Citizenship Center has provided an integrated program of services incorporating English Literacy and Civics Education to students and members of the community. This FREE program offers non-credit classes in ESL, Speech Interview Skills, Citizenship preparation and Civics Participation.

SEE PAGE 134

COMPUTER APPLICATIONS -

OFFICE TECHNOLOGIES (CAOT)

Thelma Day, Chair DH212 • (323) 953-4000 ext. 2900

<http://caot.lacitycollege.edu/>

ONLINE, DISTANCE LEARNING CLASSES

The following course will be taught entirely online via the internet.

Spring 2006 - Schedule of Classes

Please see on-campus class listing for course descriptions, transfer information, prerequisites, etc.

You may work at home on your own computer or at LACC in an open lab. See the Web site FAQs for details about starting class, orientation, hardware, software, etc.

CAOT 1 — COMPUTER/KEYBOARDING 1: Section 1013

- You must email Professor Zimmerly to begin this course!
(Don't wait for orientation to begin working.)
- Email: azimmerly@comcast.net
- Phone: 323-953-4000 ext. 2905
- Internet: <http://caot.lacitycollege.edu/001>
- Week 1: Online orientation delivered via the Internet.
See FAQ 1 on the Web site.
- Mandatory on-campus orientation at one of the following times:
4:30 - 6:50 pm Thursday, February 9, 2006 DH205 or
9:00 - 11:30 am Saturday, February 11, 2006 DH205

CAOT 084 - MICROCOMPUTER OFFICE APPLICATIONS: WORD PROCESSING Section 1040

- You must email Professor Morimoto to begin this courses!
(Don't wait for orientation to being working.)
- Email: morimocs@lacitycollege.edu
- Phone: 323-953-4000 ext. 2902
- Internet: <http://www.lacitycollege.edu>, Online, CAOT 84 Online, or
<http://caot.lacitycollege.edu/084> (Effective January 2006)
- Mandatory on-campus orientation at one of the following times:
5:00 - 6:50 pm Thursday, February 9, 2006 DH202 or
5:00 - 6:50 pm Tuesday, February 14, 2006 DH202

CAOT 001 - COMPUTER KEYBOARDING I - 3.00 UNITS

Advisory: Assessment Exam eligibility for ESL Level 6.

Mastery of the keyboard by touch (letters, tables, reports, and memos) using Microsoft Word.

ALSO OFFERED AT LACC WILSHIRE CTR: 3550 Wilshire near Normandie

4703 LEC 9:30 AM - 12:00 PM MW STAFF WIL CTR 2

FOR MORE INFO., SEE BLUE PAGES.

1013 LEC 5:20 hrs TBA ZIMMERLY, A E ONLINE

SEE ONLINE CLASS INSTRUCTIONS AT BEGINNING OF SECTION

1008 LEC 8:00 am - 9:10 am MTWTh BELL, B DH 204

1007 LEC 9:00 am - 2:20 am F ZIMMERLY, A E DH 204

1009 LEC 9:00 am - 2:20 am S STAATS, A A DH 204

1006 LEC 9:35 am - 10:45 am MTWTh SIROTT, A S DH 204

1010 LEC 11:10 am - 12:35 am MTWTh MORIMOTO, C S DH 204

1011 LEC 12:45 pm - 3:15 pm M W AZAR, B C DH 204

1012 LEC 12:45 pm - 3:15 pm T Th SAMBRANO DH 204

3455 LEC 3:30 pm - 6:00 pm T Th ROSE, S S DH 204

3465 LEC 6:50 pm - 9:20 pm M W WALKER, R A DH 204

CAOT 002 - COMPUTER KEYBOARDING II (CSU) - 3.00 UNITS

Prerequisite: Ability to type 30 words a minute. Advisory: Eligibility for ESL Level 6B and 6C, or completion of CAOT 1 or CAOT 1C with satisfactory grade or better.

Students should enroll in CAOT 9 or CAOT 1 if they do not meet the requirements for CAOT 2. Speed and accuracy development and document production using a computer and Microsoft Word or WordPerfect.

1015 LEC 8:00 am - 9:10 am MTWTh SAMBRANO, R DH 202

8383 LEC 9:00 am - 2:20 am S HO, A DH 202

CAOT 003 - COMPUTER KEYBOARDING III (CSU) - 3.00 UNITS

Prerequisite: Completion of CAOT 2 and CAOT 84 or equivalent; completion of CAOT 84 or a training course in Microsoft Word. (Students who do not meet these prerequisites should enroll in either CAOT 2 or CAOT 9 and CAOT 84, Microsoft Word.)

Develops speed and accuracy in typing business documents in the electronic office. Includes composition at the computer keyboard, decision-making, and timed production. Develops a minimum speed of 50 wpm.

8384 LEC 9:00 am - 2:20 pm S HO, A DH 202

1018 LEC 12:45 pm - 3:15 pm T Th MORIMOTO, C S DH 202

Spring 2006 - Schedule of Classes

CAOT 009 - COMPUTER KEYBOARDING IMPROVEMENT

- 1.00 UNITS Rpt 2

Prerequisite: Ability to type 20 wpm.

Students who have not mastered the keyboard should enroll in CAOT 1. Improves keyboarding speed and accuracy using diagnostic software on a microcomputer.

1019 LAB 11:10 am - 12:35 pm MW DAY, T J DH 202

CAOT 023 - LEGAL PROCEDURES I - 5.00 UNITS

Prerequisite: CAOT 1 or equivalent and eligibility for English 28.

Preparation of court pleadings and legal documents; knowledge of general law office procedures and specific procedures involved in litigation family law, corporate law, and other specialties; development of attitudes and behaviors

appropriate for the legal field.

3466 LEC 6:50 pm - 9:20 pm TTh ROSE, S S DH 205

CAOT 031 - BUSINESS ENGLISH - 3.00 UNITS

Prerequisite: Eligibility for English 28.

English fundamentals: grammar, punctuation, sentence structure, and writing.

1020 LEC 9:35 am - 11:00 am MW BELL, B DH 302

3464 LEC 6:50 pm - 10:00 pm T HANA, B T DH 302

CAOT 032 - BUSINESS COMMUNICATIONS (CSU) - 3.00 UNITS

Prerequisite: CAOT 1 and 31 with a satisfactory grade or better.(Credit allowed for only one of either CAOT 32 or Supervision 12.)

Principles and techniques of composing a variety of business communications.

1021 LEC 9:35 am - 11:00 am TTh BELL, B DH 302

3467 LEC 6:50 pm - 10:00 pm T HAYMON, S B DH 303

CAOT 033 - RECORDS MANAGEMENT & FILING - 2.00 UNITS

Creation, storage, disposition, and preservation of all types of documents using alphabetic, geographic, numeric, and subject methods. Includes database management on a microcomputer.

1023 LEC 11:10 am - 12:40 am MW AZAR, B C DH 303

CAOT 043 - OFFICE PROCEDURES - 3.00 UNITS Rpt 2

Prerequisite:CAOT 2 and CAOT 31.Three hours weekly.

Comprehensive knowledge and application of office skills and procedures for the automated office: development of attitudes for success on the job.

1025 9:35 am - 11:00 am MW SAMBRANO, R DH 203

CAOT 044 - MEDICAL TERMINOLOGY - 3.00 UNITS

Develops an understanding of medical terminology through a study of word roots, prefixes, and suffixes and body systems. Emphasis is also given to spelling, pronunciation, and definitions. Recommended: Eligibility to enroll in English 28 or equivalent.

1033 LEC 9:00 am - 12:10 pm S BRONSON SMITH, C DH 302

CAOT 046 - MACHINE TRANSCRIPTION FOR MEDICAL SECRETARIES - 3.00 UNITS

Prerequisite(s): CAOT 2 Keyboarding II, or equivalent (ability to type 40 wpm), CAOT 31 Business English.Advisory: CAOT 44 Medical Terminology. Reinforces medical terminology and enhances machine transcription skills. Students will transcribe medical reports, patient history and physicals, diagnoses and treatment prescriptions, and other medical/hospital documents.

1034 LEC 9:30 am - 11:00 am TTh AZAR, B C DH 303

& LEC 1:05 hrs TBA AZAR, B C DH 303

CAOT 047 - APPLIED OFFICE PRACTICE - 2.00 UNITS Rpt 3

Advisory: CAOT 1; or equivalent (ability to type 30 wpm) second semester standing.

Provides practical work experience in an office setting on campus.

1030 LAB 9:35 am - 11:40 am F ROSE, S S DH 303

& 3:10 hrs TBA ROSE, S S DH 303

CAOT 064 - OFFICE ADMINISTRATION LABORATORY

- 1.00 UNITS Rpt 3

Co-requisite: CAOT 1.

Provides additional lab time for students enrolled in Computer Applications - Office Technology classes to use a variety of software. See instructor anytime during the first three weeks of classes in DH 207.

1031 LAB 1:00 hrs TBA DAY, T J DH 212

& LAB 1:00 hrs TBA DAY, T J DH 212

CAOT 079 - WORD PROCESSING APPLICATIONS - 3.00 UNITS

Spring 2006 - Schedule of Classes

Prerequisite: Two modules of CAOT 82, CAOT 84, CAOT 31 with satisfactory grades or better or equivalent.

Further develops skill in preparing a variety of business documents on a personal computer. Covers formats for letters, memos, reports, tables, outlines, form documents, graphics, desktop publishing and merged documents.

1039 LEC 8:00 am - 9:10 am MTWTh ROSARIO, G D DH 203

CAOT 082 - MICROCOMPUTER SOFTWARE SURVEY IN THE OFFICE (CSU) - 3.00 UNITS

Prerequisite: CAOT 1 with satisfactory grade or better or equivalent; CAOT 98 with satisfactory grade or better or equivalent.

Introduction to word processing, communication and disk operating systems. Introduction to spreadsheet and database application programs. Introduction to presentation graphics programs.

1035 LEC 11:10 am - 12:20 pm MTWTh ROSARIO, G D DH 205

3468 LEC 6:50 pm - 9:20 pm MW BENTLEY DH 205

CAOT 084 - MICROCOMPUTER OFFICE APPLICATIONS: WORD PROCESSING (CSU) - 3.00 UNITS Rpt 2

Advisory: Eligibility for ESL Level 6 CAOT and the ability to type 30 wpm accurately by touch.

Use basic and advanced functions of Word or WordPerfect including desktop publishing features to produce business documents.

1040 LEC 2:05 hrs TBA MORIMOTO, C S ON LINE

& LAB 3:10 hrs TBA MORIMOTO, C S ON LINE

SEE ONLINE CLASS INSTRUCTIONS AT BEGINNING OF SECTION

1037 LEC 9:00 am - 2:15 pm S MOTONAGA, L D DH 203

1038 LEC 12:45 pm - 3:15 pm MW MORIMOTO, C S DH 202

CAOT 085 - MICROCOMPUTER OFFICE APPLICATIONS: SPREADSHEET - 3.00 UNITS

Presents office spreadsheet applications using a PC and EXCEL.

1047 LEC 9:35 am - 10:50 am MTWTh ROSARIO, G D DH 205

3071 LEC 6:50 pm - 9:20 pm TTh BAEK, Y O DH 205

CAOT 088 - MICROCOMPUTER OFFICE APPLICATIONS: DESKTOP PUBLISHING - 3.00 UNITS Rpt 2

Provides information and hands-on training in using a laser printer and Desktop Publishing software program on an IBM microcomputer.

1048 LEC 11:10 am - 12:20 pm MTWTh SIROTT, A S DH 203

3469 LEC 6:50 pm - 9:20 pm TTh THOMPSON, J S DH 203

CAOT 093 - LEGAL DOCUMENT PRODUCTION - 2.00 UNITS

Co-requisite: Law 2 and CAOT 84.

This course is designed to link academic knowledge of Law 2 and the word processing skills of CAOT 84 to result in the production of legal documents as required by Law 2.

3470 LEC 6:50 pm - 8:50 pm W ROSE, S S DH 202

CAOT 097 - INTRODUCTION TO THE INTERNET FOR COAT - 3.00 UNITS Rpt 1

Prerequisite: Knowledge of Windows is helpful.

Students who enroll in lecture must attend three lab hours per week. This course provides hands-on access to Internet, the Worldwide Computer Network. The course emphasizes electronic mail, file transfer protocol, and other services and utilities.

1041 LEC 12:45 pm - 3:15 pm MW PHAM, M DH 205

3473 LEC 6:50 pm - 9:20 pm MW SCOTT, J D DH 203

CAOT 098 - MICROCOMPUTER OFFICE APPLICATIONS: INTRO TO WINDOWS FOR OA - 3.00 UNITS

This course is designed to prepare students to work in the Windows environment. The course emphasizes the feature of Windows, including changing and creating icons, opening and closing windows and other applications, responding to dialog boxes, and working with directories.

1043 LEC 8:00 am - 9:20 am MTWTh SIROTT, A S DH 205

3474 LEC 6:50 pm - 9:20 pm MW ALBERTSON, E A DH 205

CAOT 105 - SCHOOL-TO-WORK PORTFOLIO - 2.00 UNITS

Prerequisite: CAOT 31 or English 28 or equivalent.

Course includes preparation of a comprehensive professional portfolio that contains a resume, cover letter, application for employment, reference letters, and personal achievement. Course will also include career planning, networking with business and industry, and job search using the Internet and other resources.

1045 LEC 9:35 am - 10:35 am TTh SAMBRANO, R DH 203

CAOT 106 - COMPUTER CALCULATOR FOR THE TEN-KEY PAD - 3.00 UNITS Rpt 1

Spring 2006 - Schedule of Classes

Prerequisite: Math 105 or Business 38.

This course uses application software to develop proficiency in the operation of the computer's ten-key pad by touch.

1049 LEC 1:00 pm - 3:30 pm M W BELL, B DH 203

CAOT 112 - MICROCOMPUTER OFFICE APPLICATIONS:

WEB PAGE DESIGN (CSU) - 3.00 UNITS

Advisory: CAOT 98, Microcomputer Applications-Windows.

Use FrontPage to design, create, manage, and publish Web sites. You will learn how to use hyperlinks, pictures, tables, frames, forms, themes, databases, spreadsheets, HTML coding, etc., to create a Web site.

1051 LEC 12:45 pm - 3:15 pm T Th ZIMMERLY, A E DH 203

CAOT 126 - INTRODUCTION TO MEDICAL CODING/BILLING

- 3.00 UNITS

Prerequisite: CAOT 44. Introduction to the medical codes used for diagnostic and procedural data in medical billing. Introduction to medical billing forms the procedures required by Medicare and private medical insurance companies will also be covered.

1052 LEC 11:10 am - 12:35 pm T Th AZAR, B C DH 303

CAOT 385 - DIRECTED STUDY - CAOT - 3.00 UNITS

8393 LEC 3:10 hrs TBA DAY, T J DH 202

COMPUTER SCIENCE -

INFORMATION TECHNOLOGY

Roger Wolf, Chair JH312G • (323) 953-4000 ext. 2811

<http://www.lacitycollege.edu/academic/departments/math/csitdept/>

COMPUTER SCIENCE-INFORMATION TECHNOLOGY 100 - WORKSHOP LABORATORY - 1.00 UNITS Rpt 3

Course supplements other computer-related courses by providing tutorial and self-help assistance with computers, programs, software, hardware and other learning aids.

0307 LAB - 3:10 hrs TBA TAVAKOLI, M JH 311

COMPUTER SCIENCE-INFORMATION TECHNOLOGY 101 -

INTRODUCTION TO COMPUTERS AND THEIR USES

(UC:CSU) - 4.00 UNITS

Advisory: English 21 or 73.

0304 LEC 8:00 am - 9:25 am M W PASHAZADEH MONAJ AD 318

& LAB 2:05 hrs TBA PASHAZADEH MONAJ ON LINE

0309 LEC 9:35 am - 11:00 am M W TAVAKOLI, M AD 302

& LAB 2:05 hrs TBA TAVAKOLI, M ON LINE

0312 LEC 11:10 am - 2:20 pm F PASHAZADEH MONAJ FH 100B

& LAB 2:05 hrs TBA PASHAZADEH MONAJ ON LINE

0311 LEC 12:45 pm - 2:10 pm T Th TAVAKOLI, M AD 319

& LAB 2:05 hrs TBA TAVAKOLI, M ON LINE

0306 LEC 8:00 am - 9:25 am T Th FREEMAN, A J AD 318

& LAB 9:35 am - 10:40 am T Th FREEMAN, A J AD 318

0305 LEC 8:00 am - 11:10 am S HAGHGOO, M AD 318

& LAB 11:20 am - 1:25 pm S HAGHGOO, M AD 318

0327 LEC 9:35 am - 11:00 am T Th TAVAKOLI, M AD 302

& LAB 11:10 am - 12:15 pm T Th TAVAKOLI, M AD 302

Special tutorial assistance available in section 0327

0310 LEC 11:10 am - 12:35 pm M W HOLMES, G W AD 318

& LAB 12:45 pm - 1:50 pm M W HOLMES, G W AD 318

0303 LEC 12:50 pm - 4:00 pm Sun TITCHENELL, K G FH 100A

& LAB 4:10 pm - 6:15 pm Sun TITCHENELL, K G FH 100A

3139 LEC 4:00 pm - 6:35 pm W HOLLIDAY, C C FH 100B

& LAB 4:00 pm - 6:35 pm M HOLLIDAY, C C FH 100A

3142 LEC 6:50 pm - 10:00 pm T HOFFMAN, L W AD 318

& LAB 6:50 pm - 8:55 pm Th HOFFMAN, L W AD 318

3141 LEC 6:50 pm - 10:00 pm W GONSOSKI, S J AD 318

& LAB 6:50 pm - 8:55 pm M GONSOSKI, S J AD 318

Spring 2006 - Schedule of Classes

COMPUTER SCIENCE-INFORMATION TECHNOLOGY 103 -

INTRODUCTION TO COMPUTER SYSTEMS FOR MIS

(UC:CSU) - 4.00 UNITS

Advisory: English 21 or 73.

0308 LEC 9:35 am - 12:45 pm Sun FLORES, L A AD 305
& LAB 2:05 hrs TBA FLORES, L A ON LINE
0320 LEC 11:10 am - 12:35 pm M W PASHAZADEH MONAJ AD 319
& LAB 2:05 hrs TBA PASHAZADEH MONAJ ON LINE
0317 LEC 8:00 am - 9:25 am M W JAFFEE, M FH 215
& LAB 9:35 am - 10:40 am M W JAFFEE, M FH 215
0319 LEC 9:35 am - 11:00 am T Th TAVAKOLI, M AD 305
& LAB 11:10 am - 12:15 pm T Th TAVAKOLI, M AD 305
0302 LEC 9:35 am - 12:45 pm S LEVY, M A AD 302
& LAB 1:00 pm - 3:05 pm S LEVY, M A AD 302
0318 LEC 12:45 pm - 2:10 pm T Th FREEMAN, A J FH 215
& LAB 2:20 pm - 3:25 pm T Th FREEMAN, A J FH 215
3147 LEC 6:50 pm - 10:00 pm T PAYES, H AD 302
& LAB 6:50 pm - 8:55 pm Th PAYES, H AD 302

COMPUTER SCIENCE-INFORMATION TECHNOLOGY 104 - MATHEMATICS FOR PROGRAMMERS (CSU) - 3.00 UNITS

Advisory: CSIT 103.

0321 LEC 11:10 am - 12:35 pm M W FREEMAN, A J FH 100B
3162 LEC 6:50 pm - 10:00 pm T DAUZAT, B P FH 100B

COMPUTER SCIENCE-INFORMATION TECHNOLOGY 107 - PROGRAMMING LOGIC (UC:CSU) - 3.00 UNITS

Prerequisite: CSIT 103. Advisory: Mathematics 125.

0328 LEC 12:45 pm - 2:10 pm T Th DAUZAT, B P AD 302
3150 LEC 6:50 pm - 10:00 pm Th MUI, J K AD 319

COMPUTER SCIENCE-INFORMATION TECHNOLOGY 108 - BEGINNING BASIC PROGRAMMING (UC:CSU) - 3.00 UNITS

Advisory: Eligibility to enroll in English 28.

0325 LEC 9:35 am - 12:45 pm S DAUZAT, B P FH 19
0326 LEC 12:45 pm - 3:55 pm T ZAKABI, L T FH 100A

COMPUTER SCIENCE-INFORMATION TECHNOLOGY 117 - BEGINNING MICRO ASSEMBLY LANGUAGE (UC:CSU) - 4.00 UNITS

Prerequisite: Either CSIT 101, 103, 104, or permission of Instructor.

0313 LEC 8:00 am - 9:25 am T Th PAYES, H FH 100A
& LAB 9:35 am - 10:40 am T Th PAYES, H FH 100A

COMPUTER SCIENCE-INFORMATION TECHNOLOGY 134 - OPERATING SYSTEMS - 3.00 UNITS

Prerequisite: CSIT 101 or CSIT 103.

0332 LEC 8:00 am - 10:05 am M STAFF FH 100A
& LAB 8:00 am - 10:05 am W STAFF FH 100A

COMPUTER SCIENCE-INFORMATION TECHNOLOGY 136 - INTRODUCTION TO DATA STRUCTURES (UC:CSU) - 3.00 UNITS

Prerequisite: CSIT 140.

3148 LEC 5:40 pm - 7:45 pm W DAKDUK, S AD 302
& LAB 7:55 pm - 10:00 pm W DAKDUK, S AD 302

COMPUTER SCIENCE-INFORMATION TECHNOLOGY 138 - ADVANCED VISUAL BASIC PROGRAMMING (UC:CSU) - 3.00 UNITS

Prerequisite: CSIT 108.

0314 LEC 2:00 pm - 4:05 pm S PASHAZADEH MONAJ FH 100A
& LAB 2:05 hrs TBA PASHAZADEH MONAJ ON LINE

COMPUTER SCIENCE-INFORMATION TECHNOLOGY 139 -

Spring 2006 - Schedule of Classes

PROGRAMMING IN C (UC:CSU) - 3.00 UNITS

Prerequisite: CSIT 104, CSIT 106, CSIT 107.

0333 LEC 9:35 am - 11:40 am M DAKDUK, S AD 305
& LAB 9:35 am - 11:40 am W DAKDUK, S AD 305

COMPUTER SCIENCE-INFORMATION TECHNOLOGY 140 -

PROGRAMMING IN C++ (UC:CSU) - 3.00 UNITS

Prerequisite: CSIT 139.

0335 LEC 11:10 am - 1:15 pm T DAKDUK, S AD 318
& LAB 11:10 am - 1:15 pm Th DAKDUK, S AD 318

COMPUTER SCIENCE-INFORMATION TECHNOLOGY 141 -

PROGRAMMING IN JAVA (UC:CSU) - 3.00 UNITS

Prerequisite: CSIT 101 or CSIT 103. Advisory: CSIT 107 and CSIT 104.

0315 LEC 10:15 am - 12:20 pm M DAUZAT, B P FH 100A
& LAB 10:15 am - 12:20 pm W DAUZAT, B P FH 100A
3160 LEC 5:40 pm - 7:45 pm M SAMPLEWALA, M AD 319
& LAB 7:55 pm - 10:00 pm M SAMPLEWALA, M AD 319

COMPUTER SCIENCE-INFORMATION TECHNOLOGY 144 -

PRACTICAL EXTRACTION AND REPORT LANGUAGE

(UC:CSU) - 3.00 UNITS

Prerequisite: CSIT 158.

3163 LEC 5:40 pm - 7:45 pm F SAMPLEWALA, M AD 319
& LAB 7:55 pm - 10:00 pm SAMPLEWALA, M AD 319

COMPUTER SCIENCE-INFORMATION TECHNOLOGY 148 -

ADVANCED SPREADSHEET APPLICATIONS (CSU) - 3.00 UNITS

Prerequisite: CSIT 130.

0316 LEC 9:35 am - 11:40 am S PASHAZADEH MONAJ AD 319
& LAB 2:05 hrs TBA PASHAZADEH MONAJ ON LINE

COMPUTER SCIENCE-INFORMATION TECHNOLOGY 151 - MACROMEDIA DREAMWEAVER I - 4.00 UNITS

Prerequisite: CSIT 101 or CSIT 103.

3661 LEC 7:00 pm - 9:05 pm M FLORES, L A AD 305
& LAB 2:05 hrs TBA FLORES, L A ON LINE

COMPUTER SCIENCE-INFORMATION TECHNOLOGY 152 - MACROMEDIA FLASH - 4.00 UNITS

Prerequisite: CSIT 151.

3152 LEC 7:00 pm - 9:05 pm W FLORES, L A AD 305
& LAB 2:05 hrs TBA FLORES, L A ON LINE

COMPUTER SCIENCE-INFORMATION TECHNOLOGY 153 - MACROMEDIA DIRECTOR - 4 UNITS

Prerequisite: CSIT 151.

3651 LEC 5:40 pm - 7:45 pm Th STAFF AD 305
& LAB 7:55 pm - 10:00 pm M STAFF AD 305

(8 Week Class - Starts 2/9/2006, Ends 3/30/2006)

COMPUTER SCIENCE/INFORMATION TECHNOLOGY 154 -

MACROMEDIA AUTHORWARE - 4 UNITS

Prerequisite: CSIT 151 with a satisfactory grade or equivalent.

This course is designed for individuals interested in creating educational and professional modules using Authorware 5 Attain, Macromedia's leading application for creating visually-rich media for the web and online learning.

3659 LEC 5:40 pm - 7:45 pm Th STAFF AD 305
& LAB 7:55 pm - 10:00 pm M STAFF AD 305

(8 Week Class - Starts 4/6/2006, Ends 6/1/2006)

COMPUTER SCIENCE-INFORMATION TECHNOLOGY 155 -

ELECTRONIC COMMERCE (E-COMMERCE) - 3.00 UNITS

Prerequisite: CSIT 158.(2 Hours Lecture, 2 Hours Laboratory.)

Spring 2006 - Schedule of Classes

3161 LEC 5:40 pm - 7:45 pm Th DAUZAT, B P FH 19
& LAB 7:55 pm - 10:00 pm Th DAUZAT, B P FH 19

COMPUTER SCIENCE-INFORMATION TECHNOLOGY 156 - XML PROGRAMMING (CSU) - 3.00 UNITS

Prerequisite: CSIT 158.(2 Hours Lecture, 2 Hours Laboratory.)

3663 LEC 5:40 pm - 7:45 pm Th DAKOUK, S FH 100B
& LAB 7:55 pm - 10:00 pm Th DAKOUK, S FH 100A

COMPUTER SCIENCE-INFORMATION TECHNOLOGY 158 - HYPER-TEXT MARKUP LANGUAGE (CSU) - 3.00 UNITS

Prerequisite: CSIT 101.A thorough coverage of Hyper-Text Markup Language, including style, multimedia devices, HTML code generators, Common Gateway Interface (CGI), CGI Script languages and programming order, processing and security considerations. Emphasis is on www page generation for business.

1507 LEC 12:45 pm - 2:50 pm M STAFF AD 302
& LAB 12:45 pm - 2:50 pm W STAFF AD 302
3649 LAB 7:55 pm - 10:00 pm T STAFF FH 100A
& LEC 5:40 pm - 7:45 pm T STAFF FH 100A

COMPUTER SCIENCE-INFORMATION TECHNOLOGY 159 - WEB PROJECTS (CSU) - 3.00 UNITS Rpt 2

Prerequisite: CSIT 158.

0334 LEC 1:00 pm - 3:05 pm S STAFF AD 319
& LAB 3:15 pm - 5:20 pm S STAFF AD 319

COMPUTER SCIENCE-INFORMATION TECHNOLOGY 160 - BUSINESS SYSTEMS DESIGN (CSU) - 3.00 UNITS

Prerequisite: CSIT 101 or CSIT 103.

0322 LEC 12:45 pm - 3:55 pm W JAFFEE, M FH 100B

COMPUTER SCIENCE-INFORMATION TECHNOLOGY 167 - WINDOWS MICROCOMPUTER OPERATING ENVIRONMENTS (CSU) - 3.00 UNITS

Prerequisite: CSIT 101 or CSIT 103, and CSIT 134.Advanced course focusing on graphical user interface theory and operating system environment maintenance, contrasting DOS interface with graphical user, reviewing DOS fundamentals, introducing Windows applications use and installation, and covering communications, macro generation, object embedding, memory management, and network configurations.

0338 LAB 11:45 am - 1:50 pm S BOLANDHEMAT, F FH 100A
& LEC 9:30 am - 11:35 am S BOLANDHEMAT, F FH 100B

COMPUTER SCIENCE-INFORMATION TECHNOLOGY 168 - THE UNIX OPERATING SYSTEM (CSU) - 3.00 UNITS

Prerequisite: CSIT 101.

3650 LEC 5:40 pm - 7:45 pm M ATKINSON, P FH 19
& LAB 7:55 pm - 10:00 pm M ATKINSON, P FH 19

COMPUTER SCIENCE-INFORMATION TECHNOLOGY 170 - UNIX SYSTEM ADMINISTRATION (CSU) - 3.00 UNITS

0323 LEC 12:45 pm - 2:50 pm T COLANTONI, R S FH 7
& LAB 12:45 pm - 2:50 pm Th COLANTONI, R S FH 19

COMPUTER SCIENCE-INFORMATION TECHNOLOGY 171 - UNIX SYSTEM SECURITY (CSU) - 3.00 UNITS

Prerequisite: CSIT 168 or equivalent.

0324 LEC 12:45 pm - 2:50 pm M MORGAN, D B FH 7
& LAB 12:45 pm - 2:50 pm W MORGAN, D B FH 19

COMPUTER SCIENCE-INFORMATION TECHNOLOGY 172 - WEB SERVICES - 3.00 UNITS

3169 LEC 5:40 pm - 7:45 pm T STAFF AD 305
& LAB 7:55 pm - 10:00 pm T STAFF AD305

COMPUTER SCIENCE-INFORMATION TECHNOLOGY 181 - COMPUTER NETWORKING CISCO I (CSU) - 3.00 UNITS

Prerequisite: English 21 or 73.Advisory: English 28.This course covers fundamentals of computer networking. Topics include evolution of networking, seven layers of the OSI reference model, and networking devices such as bridges, hubs, switches, and routers. Internet protocol, IP addressing, subnetting, network topology, and cabling will also be covered.

0341 LEC 2:05 hrs TBA TAVAKOLI, M ON LINE
& LAB 12:45 pm - 2:10 pm M W TAVAKOLI, M FH 215
3652 LEC 2:05 hrs TBA FLORES, L A ON LINE
& LAB 6:50 pm - 10:00 pm Th FLORES, L A FH 215

Spring 2006 - Schedule of Classes

COMPUTER SCIENCE-INFORMATION TECHNOLOGY 182 - COMPUTER NETWORKING CISCO II (CSU) - 3.00 UNITS

Prerequisite: CSIT 181. This course continues to cover those topics described above for CSIT 181 from a more advanced perspective, and in more depth.

3167 LEC 4:35 pm - 6:40 pm W NAMAZI, A FH 215
& LAB 6:50 pm - 10:00 pm W NAMAZI, A FH 215

COMPUTER SCIENCE-INFORMATION TECHNOLOGY 183 - COMPUTER NETWORKING CISCO III - 1.50 UNITS

Prerequisite: CSIT 182.

3165 LEC 4:35 pm - 6:40 pm T BAIK, S J FH 215
& LAB 6:50 pm - 10:00 pm T BAIK, S J FH 215
(8 Week Class - Starts 2/7/2006, Ends 3/29/2006)

COMPUTER SCIENCE-INFORMATION TECHNOLOGY 184 - COMPUTER NETWORKING CISCO IV - 1.50 UNITS

Prerequisite: CSIT 183.

3654 LEC 4:35 pm - 6:40 pm T BAIK, S J FH 215
& LAB 6:50 pm - 10:00 pm T BAIK, S J FH 215
(8 Week Class - Starts 4/5/2006, Ends 5/31/2006)

COMPUTER SCIENCE-INFORMATION TECHNOLOGY 186 - INTRODUCTION TO ORACLE: SQL AND PL/SQL (CSU) - 3.00 UNITS

(2 Hours Lecture, 3 Hours Laboratory.)

0346 LEC 8:00 am - 10:05 am S DAKDUK, S FH 215
& LAB 10:15 am - 1:25 pm S DAKDUK, S FH 215

COMPUTER SCIENCE-INFORMATION TECHNOLOGY 187 - ORACLE DBA PART 1A: ARCHITECTURE AND ADMINISTRATION - 3.00 UNITS

Prerequisite: CSIT 186. This course is designed to give the students a firm foundation in basic administrative tasks and the necessary knowledge and skills to set up, maintain, and troubleshoot an Oracle database. The students learn to use an administration tool to startup and shutdown a database, manage users and database storage, and manage users and their privileges.

0337 LEC 8:00 am - 10:05 am S SAMPLEWALA, M AD 305
& LAB 10:15 am - 1:25 pm S SAMPLEWALA, M AD 305

COMPUTER SCIENCE-INFORMATION TECHNOLOGY 188 - ORACLE DBA (DATABASE ADMINISTRATION) PART 1B: BACKUP AND RECOVERY - 3.00 UNITS

Prerequisite: CSIT 187. This course introduces students to the critical task of planning and implementing database backup and recovery strategies. The class addresses backup and recovery techniques and examines various backup, failure, restore, and recovery scenarios. In hands-on exercises students examine backup methodologies based on business requirements in a mission critical enterprise.

0342 LEC 1:30 pm - 3:35 pm Sun JIANTO, S AD 319
& LAB 3:45 pm - 6:55 pm Sun JIANTO, S AD 319

COMPUTER SCIENCE-INFORMATION TECHNOLOGY 191 - PROGRAMMING LABORATORY - 1.00 UNITS Rpt 3

Open to students who have completed CSIT 192 four times.

0340 LAB - 2:15 hrs TBA FREEMAN, A J AD 321

COMPUTER SCIENCE-INFORMATION TECHNOLOGY 192 - PROGRAMMING LABORATORY - 1.00 UNITS Rpt 3

Open to all students.

1342 LEC - 3:10 hrs TBA FREEMAN, A J AD 321

COMPUTER SCIENCE-INFORMATION TECHNOLOGY 198 - PL/SQL PROGRAMMING FOR ORACLE - 3 UNITS

Prerequisite: CSIT 186.

Address grammar, syntax and advantages of PL/SQL in Oracle environment. Create and manage user defined packages and Oracle supplied packages. Create functions and procedures that encapsulate business functionality. Acquire necessary skills to sit for Oracle Developer Certification.

1343 lec 1:30 pm - 3:35 pm S SAMPLEWALA, M AD 305
& lab 3:45 pm - 6:55 pm S SAMPLEWALA, M AD 305

COMPUTER TECHNOLOGY

Roger Wolf, Chair JH312G • (323) 953-4000 ext. 2811

<http://www.lacitycollege.edu/academic/departments/math/csitdept/>

COMPUTER TECHNOLOGY 001 - INTRODUCTION TO COMPUTERS FOR TECHNICIANS (CSU) - 4.00 UNITS

Advisory: English 28 or equivalent.

Spring 2006 - Schedule of Classes

0349 LEC 8:00 am - 11:10 am S STAFF FH 15
& LAB 11:10 am - 2:20 pm S STAFF FH 215
0350 LEC 9:35 am - 11:00 am T Th SARO, G FH 15
& LAB 11:10 am - 12:35 pm T Th SARO, G FH 19
3170 LAB 6:50 pm - 10:00 pm T HUMBLE, F F FH 19
& LEC 6:50 pm - 10:00 pm Th HUMBLE, F F FH 15

COMPUTER TECHNOLOGY 004 - INTRODUCTION TO COMPUTER NETWORKS - 4.00 UNITS

Introduces the concepts of networking, the OSI Model; methods of signaling and encoding; interfaces, modems, and transmission media; and examines the most important protocols involved in moving data over a communication network.

3168 LEC 6:50 pm - 10:00 pm M SCOTT FH 15
& LAB 6:50 pm - 10:00 pm W SCOTT FH 19

COMPUTER TECHNOLOGY 012 - INTRODUCTION TO COMPUTER HARDWARE (CSU) - 4.00 UNITS

0351 LAB 8:00 am - 11:10 am S ROBERSON, C L FH 5
& LEC 11:20 am - 2:30 pm S ROBERSON, C L FH 2
0352 LEC 9:35 am - 11:00 am M W YAZDANIAN, M FH 2
& LAB 11:10 am - 12:35 pm M W YAZDANIAN, M FH 2
3172 LEC 6:50 pm - 10:00 pm M SLAWINSKI, W M FH 2
& LAB 6:50 pm - 10:00 pm W SLAWINSKI, W M FH 2

COMPUTER TECHNOLOGY 014 - A-PLUS CERTIFICATION PREPARATION - 4.00 UNITS

Prerequisite: Computer Technology 12. Advisory: Computer Technology 1.

0353 LAB 8:00 am - 11:10 am S STAFF FH 2
& LEC 11:10 am - 2:20 pm S STAFF FH 5
0354 LEC 9:35 am - 11:00 am T Th STAFF FH 2
& LAB 11:10 am - 12:35 pm T Th STAFF FH 2
3175 LEC 6:50 pm - 10:00 pm T SPROTT, L B FH 5
& LAB 6:50 pm - 10:00 pm Th SPROTT, L B FH 2

COMPUTER TECHNOLOGY 015 - NET-PLUS CERTIFICATION PREPARATION - 4.00 UNITS

Prerequisite: Computer Technology 4. Advisory: Computer Technology 1.

3173 LEC 6:50 pm - 10:00 pm Th DANIEL BERHE, S FH 5
& LAB 6:50 pm - 10:00 pm T DANIEL BERHE, S FH 2

COMPUTER TECHNOLOGY 46 - MICROPROCESSOR INPUT/OUTPUT DEVICES - 4.00 UNITS

Prerequisite: Computer Technology 30 with a satisfactory grade.

Co-requisite: Computer Technology 48.

Presents the theory and operation of input/output devices commonly used with microprocessor based systems. Includes the technologies used in disk drives, video displays, analog digital conversions, printers, and similar devices. Procedures for interfacing I/O systems are included.

0355 LEC 8:00 am - 9:25 am MW COLANTONI, R FH 7
& LAB 9:35 am - 11:00 pm MW COLANTONI, R FH 7

COMPUTER TECHNOLOGY 48 - MICROPROCESSOR SYSTEMS - 4 UNITS

Prerequisite: Computer Technology 30 with a satisfactory grade.

Co-requisite: Computer Technology 46.

Examines selected topics in advanced microprocessor based systems, including advanced architectures, industrial control and robotics, networks, and multi user and multi processor systems. Laboratory is design oriented, and includes a project or term paper, field trips, seminars, and guest speakers.

0356 LEC 8:00 am - 9:25 am TTh COLANTONI, R FH 15
& LAB 9:35 am - 11:00 pm TTh COLANTONI, R FH 15

CO-OPERATIVE EDUCATION WORK EXPERIENCE

(CO-OP ED.)

George Holmes, Director FH19B (323) 953-4000 ext. 2675

Your job = college credits!
Combine classroom studies
with planned supervised work experience
and earn college credit!

Spring 2006 - Schedule of Classes

CO-OP ED is designed to enhance the student's academic and personal development. Educational objectives are carefully planned and coordinated with the student's employer to provide realistic employment relationships.

To be eligible, students are expected to:

- ☐☐☐☐☐☐ • ☐☐☐☐☐☐ Attend two (2) 2.5 hour seminars;
- ☐☐☐☐☐☐ • ☐☐☐☐☐☐ Be enrolled in seven (7) or more units (which may include CO-OP ED units) at LACC;
- ☐☐☐☐☐☐ • ☐☐☐☐☐☐ Be currently employed and/or have arranged an internship through an employer; and
- ☐☐☐☐☐☐ • ☐☐☐☐☐☐ Complete a CO-OP ED application and submit the CO-OP ED agreement, signed by the employer.

For students working in their major or a related field, a maximum of four (4) units may be earned per semester for a total of sixteen (16) units maximum in CO-OP ED. The same CO-OP ED course may be repeated for a maximum of four (4) semesters. Students may enroll in one (1) ticket number and a maximum of four (4) CO-OP ED units per semester.

For more information, refer to page 126 or visit us at:
Franklin Hall 19B or www.lacitycollege.edu
(323) 953-400 ext. 2675

CORRECTIONS

Tim Sweetman, Chair HH12 • (323) 953-4000 ext. 2753

www.lacitycollege.edu/academic/departments/law/index.html

CORRECTIONS 005 - LEGAL ASPECTS OF CORRECTIONS

- 3.00 UNITS

This course concentrates on the legal aspects of of corrections in regards to prisoner rights. It references Title 5 requirements involving the prisoner' rights to legal services, medical care, confinement, disciplinary hearings, and visitation rights.

3020 LEC 3:30 pm - 6:40 pm W CABALLERO, J C HH 205

*NOTE: Red Text = Updated Information

DANCE

Jan McEveety, Chair WG101 • (323) 953-4000 ext. 2866

DANCE 431 - MODERN DANCE (CSU) - 1.00 UNITS Rpt 3

2145 LAB 10:00 am - 11:00 am M W REISCH, M F WG 202

2146 LAB 10:00 am - 11:00 am T Th REISCH, M F WG 202

8481 LAB 11:10 am - 1:15 pm W ECKLER, P WG 202

2912 LAB 6:50 pm - 8:55 pm T CUMMINS, D J WG 202

DANCE 434 - BALLET (CSU) - 1.00 UNITS Rpt 3

2147 LAB 2:20 pm - 4:25 pm W REISCH, M F WG 202

Intermediate

8476 LAB 2:20 pm - 4:25 pm M REISCH, M F WG 202

2906 LAB 4:30 pm - 6:35 pm M REISCH, M F WG 202

DANCE 437 - JAZZ DANCE (CSU) - 1.00 UNITS Rpt 3

2150 LAB 1:30 pm - 3:35 pm T SINGER, L WG 202

2929 LAB 4:30 pm - 6:35 pm Th JENSEN, K L WG 206

Ethnic - Middle Eastern / African

2300 LAB 3:00 pm - 5:05 pm F STAFF WG202

Same as PE 228 - Hip Hop

2151 LAB 1:30 pm - 2:35 pm M W ECKLER, P WG206

DANCE 440 - SOCIAL DANCE (CSU) - 1.00 UNITS Rpt 3

2903 LAB 4:30 pm - 6:35 pm M JENSEN, K L WG 206

2911 LAB 6:50 pm - 8:55 pm Th JENSEN, K L WG 206

DANCE 446 - TAP DANCE (CSU) - 1.00 UNITS Rpt 3

2301 LAB 11:10 am - 12:15 pm T Th STAFF WG 206

Spring 2006 - Schedule of Classes

2908 LAB 4:30 pm - 6:35 pm T STAFF WG 206

DANCE 452 - INTRODUCTION TO CHOREOGRAPHY

(CSU) - 1.00 UNITS Rpt 3

2154 LAB 11:10 am - 1:15 pm M ECKLER, P WG 202

2931 LAB 4:30 pm - 6:35 pm W CUMMINS, D J WG 202

DANCE 466 - BALLET COMBINATIONS (CSU) - 1.00 UNITS Rpt 3

8477 LAB 2:20 pm - 4:25 pm M REISCH, M F WG 202

DANCE 467 - MODERN DANCE COMBINATIONS

(CSU) - 1.00 UNITS Rpt 3

8482 LAB 11:10 am - 1:15 pm W ECKLER, P WG 202

DANCE ACTIVITIES 459 - FLAMENCO AND SPANISH DANCING

(CSU) - 1.00 UNITS Rpt 3

2149 LAB 11:10 am - 1:15 pm M GLICKMAN, D C WG 206

2905 LAB 6:50 pm - 8:55 pm T GLICKMAN, D C WG 206

Intermediate

2907 LAB 6:50 pm - 8:55 pm W GLICKMAN, D C WG 206

DANCE 469 - CONDITIONING FOR DANCE - PILATES

(UC:CSU) - 1 UNIT Rpt 3

2152 1:00 pm - 3:05 pm F STAFF WG206

DENTAL TECHNOLOGY

Arax Cohen, Chair

FH204 • (323) 953-4000 ext.2501

<http://www.lacitycollege.edu/academic/departments/dentech/index.html>

DENTAL TECHNOLOGY 100 - INTRODUCTION TO THE DENTAL LABORATORY - 2.00 UNITS

Open to all college students. An introduction to the modern dental laboratory. Working with gypsum products as well as model and die production are stressed.

0360 LEC 8:00 am - 8:50 am F COHEN, D B FH 202

& LAB 8:50 am - 11:50 am F COHEN, D B FH 202

DENTAL TECHNOLOGY 101 - ELEMENTS OF DENTAL TECHNOLOGY - 2.00 UNITS

Open to all College students. Advisory: English 73 or above.

Orientation to the field of dental laboratory technology including ethics, jurisprudence, history, and categories of employment.

3177 LEC 7:35 pm - 9:40 pm W GABRIE, C C FH 202

DENTAL TECHNOLOGY 102 - DENTAL ANATOMY AND TERMINOLOGY - 3.00 UNITS

Open to all College students. Advisory: English 73 or above.

Study of the oral cavity, including anatomy, histology, osteology, myology, form and function.

3178 LEC 4:15 pm - 7:25 pm W COHEN, A S FH 202

DENTAL TECHNOLOGY 103 - COMPLETE DENTURE PROSTHETICS I - 2.00 UNITS

Prerequisite: Dental Technology 100. Advisory: English 73 or above.

Beginning techniques and skills of complete denture construction and laboratory procedures.

3179 LEC 5:00 pm - 6:00 pm Th F GABRIE, C C DH 202

& LAB 6:00 pm - 9:35 pm Th F GABRIE, C C DH 202

(8 Week Class - Starts 2/6/2006, Ends 4/6/2006)

DENTAL TECHNOLOGY 104 - COMPLETE DENTURE PROSTHETICS II - 3.00 UNITS

Prerequisite: Dental Technology 103. Advisory: English 73 or above.

The setting of teeth, processing, finishing and repairing techniques of complete dentures.

3185 LEC 5:00 pm - 7:20 pm Th F GABRIE, C C FH 202

& LAB 7:20 pm - 9:40 pm Th F GABRIE, C C FH 202

(9 Week Class - Starts 4/10/2006, Ends 6/5/2006)

Spring 2006 - Schedule of Classes

DENTAL TECHNOLOGY 105 - COMPLETE DENTURE PROSTHETICS III - 2.00 UNITS

Prerequisite: Dental Technology 104.

Construction of maxillary and mandibular dentures in balanced occlusion.

0362 LEC 12:30 pm - 1:30 pm T GABRIE, C C FH 202
& LAB 1:30 pm - 4:40 pm T GABRIE, C C FH 202

DENTAL TECHNOLOGY 108 - GNATHOLOGICAL CONCEPTS

- 3.00 UNITS

Prerequisite: Dental Technology 107.

Students relate tooth morphology to organic occlusion by building the occlusal surface in wax using the positive wax technique. Exercises are also given in the carving of the mandibular teeth to anatomical scale.

0359 LEC 11:50 am - 1:50 pm W NYQUIST, G FH 202
& LAB 1:50 pm - 4:05 pm W NYQUIST, G FH 202

DENTAL TECHNOLOGY 109 - FIXED PROSTHETICS I - 4.00 UNITS

Prerequisite: Dental Technology 100. Advisory: English 73 or above.

Introduction to the technique of making precision dental castings from wax patterns.

3193 LEC 5:00 pm - 6:00 pm MT WEISZ, J FH 202
& LAB 6:00 pm - 9:10 pm MT WEISZ, J FH 202

DENTAL TECHNOLOGY 111 - FIXED PROSTHETICS III - 5.00 UNITS

Prerequisite: Dental Technology 110.

Advisory: English 73 or above.

The techniques of fabricating fixed bridges of various designs and metal ceramic sub-structures.

0119 LEC 12:30 pm - 1:30 pm Th COHEN, A S FH 202
& LEC 12:30 pm - 1:30 pm F COHEN, A S FH 202
& LAB 1:30 am - 4:40 pm ThF COHEN, A S FH 202

DENTAL TECHNOLOGY 112 - REMOVABLE PARTIAL DENTURE PROSTHETICS I - 3.00 UNITS

Prerequisite: Dental Technology 103.

An introduction to the study of removable partial denture construction, use of the dental surveyor, design of the partial, waxing and casting techniques.

0366 LEC 12:30 pm - 2:35 pm M GABRIE, C C FH 202
& LAB 2:35 pm - 4:40 pm M GABRIE, C C FH 202

DENTAL TECHNOLOGY 201 - SPECIALIZATION LABORATORY I

- 6.00 UNITS

Prerequisite: Dental Technology 111. Techniques for fabrication of various dental prosthesis, in the student's chosen dental laboratory specialty.

0358 LEC 8:00 am - 9:00 am MTWTh COHEN, D B FH 202
& LAB 9:00 am - 11:20 am MTW COHEN, D B FH 202
& LAB 9:00 am - 10:00 am Th COHEN, D B FH 202
& LAB 10:00 am - 11:20 am Th COHEN, D B FH 202

DENTAL TECHNOLOGY 202 - LABORATORY INTERNSHIP

- 2.00 UNITS

Corequisite: Dental Technology 201.

Opportunity to observe and work with a skilled technician in a dental office, clinic, or laboratory a minimum of 6 hours per week.

0367 LAB 11:30 am - 5:30 pm T COHEN, A S FH 202

DENTAL TECHNOLOGY 300 -

INTRODUCTION TO ESTHETIC DENTISTRY - 0.00 UNITS Rpt 1

Prerequisite: Dental Technology 109 Advisory: Dental Technology 108.

An introduction to using the right side of the brain to analyze and execute the waxing of both anterior and posterior teeth. Successful completion of all aspects of this course allows entry into the LACC/UCLA Esthetic Dental Design Program.

8600 LEC 8:00 am - 5:00 pm F COHEN, D B FH 202
& LAB 8:00 am - 5:00 pm S COHEN, D B FH 202

(1 Week Class - Starts 4/14/2006, Ends 4/15/2006)

DENTAL TECHNOLOGY 309 - LIVE-PATIENT COURSE

- 14.00 UNITS Rpt 1

Spring 2006 - Schedule of Classes

Prerequisite: DT 304.

Students learn to interact with patients for shade analysis and establishing tooth contour for actual dental restorations. Students then fabricate and custom contour a dental restorations for placement in the patients' mouth.

8610 LEC 8:00 am - 10:05 am MTWThF COHEN, D B UCLA
& LAB 10:05 am - 1:30 pm MTWThF COHEN, D B UCLA

DENTAL TECHNOLOGY 310 - DENTAL LABORATORY MANAGEMENT INTERNSHIP - 11.00 UNITS

Prerequisite: DT 304.

This course covers basic principles needed to maintain budget, marketing, work flow, dentist/technician and technician/patient relations.

8612 LEC 2:00 pm - 4:20 pm MTWThF COHEN, D B UCLA

DENTAL TECHNOLOGY 404 - ADVANCE PROSTHODONTICS 3

- 15.00 UNITS Rpt 1

8614 LAB 8:00 am - 9:10 am MTWThF COHEN, D B UCLA
& LAB 9:10 am - 4:45 pm MTWThF COHEN, D B UCLA

EARTH SCIENCE

Elaine Carter, Chair CHEM105A • (323) 953-4000 ext. 2600

<http://catalog.lacitycollege.edu/pages/earth%20science.htm>

EARTH SCIENCE 001 - EARTH SCIENCE (UC:CSU) - 3.00 UNITS

Advisory: Eligibility English 28 or its equivalent.

This course is a general introduction to the study of the earth's rocks, land forms, atmosphere, and oceans.

0372 LEC 11:10 am - 12:35 am M W O BOYLE, C L FH 304
0373 LEC 9:00 am - 12:10 pm S STAFF FH 304

ECONOMICS

Mattie Moon, Chair FH102C • (323) 953-4000 ext. 2505

<http://www.lacitycollege.edu/academic/departments/socsci/index.html>

ECONOMICS 001 - PRINCIPLES OF ECONOMICS I (UC:CSU) - 3.00 UNITS

Advisory: English 28 or equivalent.

A course in microeconomics introducing the principles and methods of economic analysis, economic institutions, and issues of economic policy.

May be taken as part of FAST TRACK TRANSFER - See "Blue Pages"

4908 LEC 5:45 pm - 8:00 pm T HOLZNER, J E AD 301B
& LEC 8:00 am - 12:00 pm S HOLZNER, J E AD 301B
(8 Week Class - Starts 4/04/2006, Ends 6/03/2006)

0375 LEC 8:00 am - 9:25 am M W AUZA, E A JH 115
0376 LEC 9:35 am - 11:00 am T Th HOLZNER, J E JH 109
0377 LEC 11:10 am - 12:35 pm M W AUZA, E A JH 115
0378 LEC 12:45 pm - 2:10 pm M W HOLZNER, J E JH 106
3182 LEC 3:30 pm - 6:40 pm W HOLZNER, J E JH 115
3183 LEC 6:50 pm - 10:00 pm M AUZA, E A JH 113
3184 LEC 6:50 pm - 10:00 pm Th HOLZNER, J E JH 113

ECONOMICS 002 - PRINCIPLES OF ECONOMICS II (UC:CSU) - 3.00 UNITS

Advisory: English 28 or equivalent.

A course in macroeconomics emphasizing aggregative economic analysis, including money and banking, national income determination, business fluctuations, and other topics relevant to macroeconomic analysis.

ALSO OFFERED THROUGH INSTRUCTIONAL TELEVISION
FOR MORE INFO., SEE BLUE PAGES.

0379 LEC 9:35 am - 11:00 am M W AUZA, E A JH 115
0380 LEC 11:10 am - 12:35 pm T Th HOLZNER, J E JH 202
3186 LEC 6:50 pm - 10:00 pm T AUZA, E A JH 115

Spring 2006 - Schedule of Classes

EDUCATION

Kathleen Bimber, Chair AD200 • (323) 953-4000 ext. 2290

EDUCATION 101 - LEARNING STRATEGIES FOR COLLEGE SUCCESS LABORATORY (CSU) - 1.00 UNITS

Co-requisite: Personal Development 101.

Advisory: Eligibility for English 28. NOTE: Students who enroll in this class must also enroll in the Co-requisite PERSONAL DEVELOPMENT 101 class: section #1061/Day or section #3479/Evening.)

Learning Strategies for College Success is a comprehensive student success course designed to help students master effective academic strategies to develop the ability to monitor, evaluate, and adjust their approach to the learning process, and to promote an understanding of human diversity in order to enhance their overall success at LACC. The course creates opportunities for students to become self-managed, effective communicators and a successful part of the campus community.

0385 LAB 1:00 pm - 3:15 pm M STAFF JH 104

3181 LAB 4:00 pm - 6:15 pm T KINNEY, D JH 104

ELECTRONICS

Roger Wolf, Chair

JH312 • (323) 953-4000 ext. 2810

<http://www.lacitycollege.edu/academic/departments/ctel/index.html>

ELECTRONICS 002 - INTRODUCTION TO ELECTRONICS (CSU) - 3.00 UNITS

An exploratory course for students interested in electronics and computer technology, covering topics of: careers in electronics and computer technology, circuits, assembly, soldering, testing and trouble shooting techniques. Students will build a usable electronic product.

0390 LEC 12:45 pm - 2:10 pm T PRICHARD, M L FH 19

& LEC 12:45 pm - 2:10 pm Th PRICHARD, M L FH 19

3188 LEC 6:50 pm - 10:00 pm W PRICHARD, M L FH 5

ELECTRONICS 004 - FUNDAMENTALS OF ELECTRONICS I (CSU) - 4.00 UNITS

Corequisite: Electronics 10. Advisory: English 73 or equivalent.

This course presents the concepts of Direct Current circuits, including basics of electricity, series and parallel circuits, meters, batteries, resistors, and magnetism. The laboratory emphasizes skills in the analysis of circuits and the use of test equipment.

3189 LEC 6:50 pm - 10:00 pm T PRICHARD FH 7

& LAB 6:50 pm - 10:00 pm Th PRICHARD FH 7

ELECTRONICS 008 - ELECTRONIC DEVICES - 4.00 UNITS

Prerequisite: Electronics 4.

Presents the nature and operation of solid state devices including diodes, transistors, and field effect devices. Includes simple circuit applications.

0396 LEC 11:10 am - 12:35 am TTh HOLMES, G FH 7

& LAB 12:45 am - 2:10 am TTh HOLMES, G FH 7

ELECTRONICS 010 - MATHEMATICS OF ELECTRONICS I - 3.00 UNITS

Introduces methods and techniques for the solution of basic DC circuit problems. Includes the study of algebraic operations, simple linear equations, algebraic fractions, ratio and percent, graphing, and use of the electronic calculator.

3190 LEC 6:50 pm - 10:00 pm M PRICHARD FH 7

ELECTRONICS 151 - ELECTRONICS I (CSU) - 5 UNITS

Co-requisite: Electronics 152.

This course provides the theory and practical hands-on skills required to work with and design fundamental electronic circuits. Topics include Ohm's Law and power formulas, series, parallel, and series-parallel circuits, direct and alternating current circuit analysis, magnetism, and inductance and capacitance. The laboratory provides hands-on training in the design and operation of basic circuits and the use of test equipment.

0391 LEC 8:00 am - 9:00 am MWF STAFF FH5

& LAB 9:00 am - 11:00 am MWF STAFF FH5

ELECTRONICS 152 - ELECTRONICS II (CSU) - 4 UNITS

Co-requisite: Electronics 151 with a satisfactory grade or better.

This course provides the essential mathematics necessary to support the theory and laboratory practices of Electronics 151. Extensive use of the calculator is emphasized as a tool for quick and accurate computations involved in circuit analysis. Topics include Ohm's Law, circuit formulas, and powers, roots, trigonometric functions, and logarithms as they are applied to electronic circuit problems.

Spring 2006 - Schedule of Classes

0392 LEC 8:00 am - 10:00 TTh PRICHARD FH5

ENGINEERING

Sonia Juan, Chair

FH209C • (323) 953-4000 ext. 2924

<http://catalog.lacitycollege.edu/pages/engineering.htm>

ATTENTION: ENGINEERING MAJORS

Please see a member of the Physics Department for advisement. Contact: Dean Arvidson – FH209C, ext. 2920 or Dean Arvidson, FH209E, ext. 2921

ENGINEERING, ELECTRICAL 220 - ELECTRICAL CIRCUITS I (UC:CSU) - 4.00 UNITS

Prerequisite: Physics 3. Co-requisite: Mathematics 275.

Lecture: 3 hours; Laboratory: 3 hours. Introduction to circuit analysis; resistive networks. Natural and forced responses; exponential excitation; periodic excitation functions; steady state AC circuits, frequency response.

3187 LEC 6:50 pm - 10:00 pm T BHAKTA, J FH 206
& LAB 6:50 pm - 10:00 pm Th BHAKTA, J FH 206

ENGINEERING, GENERAL 101 - INTRODUCTION TO SCIENCE, ENGINEERING AND TECHNOLOGY (UC:CSU) - 2.00 UNITS

This elementary course acquaints the beginning student with the broad aspects of the science, engineering and technology.

0404 LEC 11:10 am - 1:15 pm W STAFF FH 229

ENGINEERING, GENERAL 151 - MATERIALS OF ENGINEERING (UC:CSU) - 3.00 UNITS

Prerequisite: Chemistry 101.

Atomic aggregations, bonding mechanisms, crystal structure and imperfections, alloys, organic, ceramic, multiphase materials will be studied to show the relationship between structures and properties.

3191 LEC 6:50 pm - 10:00 pm W BHAKTA, J FH 225

ENGINEERING, GENERAL 212 - CADD FOR ENGINEERS II (UC:CSU) - 3.00 UNITS Rpt 3

An introductory course in computer aided design using Solid Works. Emphasis is on solving engineering problems.

0405 LEC 9:00 am - 10:00 am S PARVIN, M JH 310
& LAB 10:00 am - 3:30 pm S PARVIN, M JH 310

ENGLISH

Alexandra Maeck, Chair JH300A (323) 953-4000 ext.2700

<http://catalog.lacitycollege.edu/pages/english.htm>

The following short-term classes are designed to help you complete the English series of classes faster. Complete the first class February 6 - April 8 and the second April 10 - June 5. See the class listing for more details.

Feb 6 - Apr 8 Apr 10 - Jun 5 Days Time Room
Eng 21: Sect 0449 Eng 28: Sect 0498 TTh 1:00-4:10 pm JH 305
Eng 28: Sect 0422 Eng 101: Sect 0451 TTh 9:35-12:45 pm FH 211
Eng 28: Sect 0486 Eng 101: Sect 3229 MW 1:00-4:10 pm JH 101
Eng 28: Sect 3215 Eng 101: Sect 3239 WF 6:30-9:40 am JH 307
Eng 101: Sect 1501 Eng 103: Sect 0448 TTh 1:00-4:10 pm JH 109
Eng 101: Sect 3803 Eng 102: Sect 3220 TTh 6:50-10:00 pm JH 109
Eng 101: Sect 3803 Eng 103: Sect 3258 TTh 6:50-10:00 pm JH109 / HH 203

SEE [SUGGESTED COURSE SEQUENCE](#) BASIC SKILLS

ENGLISH 020 - COLLEGE READING SKILLS (NDA) - 6.00 UNITS

Prerequisite: Appropriate placement score. (Credit/No Credit) Helps students improve reading comprehension, writing skills, and critical thinking needed for further college work.

0418 LEC 7:30 am - 9:20 am M W F BARNES FH 121
0414 LEC 9:35 am - 12:45 pm M W KINCAID, N M FH 211
0415 LEC 9:35 am - 12:45 pm M W TAMAYO, F JH 101
0416 LEC 9:35 am - 12:45 pm T Th LAPP, R E JH 107
0413 LEC 9:35 am - 4:00 pm S MARTINEZ, S P JH 305
0410 LEC 1:00 pm - 4:10 pm T Th MULLER, D N JH 205

Spring 2006 - Schedule of Classes

3197 LEC 6:50 pm - 10:00 pm MW GOULD, R L JH 203
3243 LEC 6:50 pm - 10:00 pm TTh STAFF JH 204

ENGLISH 021 - ENGLISH FUNDAMENTALS (NDA) - 3.00 UNITS

Prerequisite: Appropriate placement score or successful completion of English 20 or equivalent. Co-requisite: Students in English 21 must also enroll in English 67. Beginning college reading and writing. (Also recommended: English 68)

WILSHIRE CENTER-----

ALSO OFFERED AT LACC WILSHIRE Ctr: 3550 Wilshire near Normandie

4704 LEC 6:00 pm - 9:10 pm T STAFF WIL CTR 1

FOR MORE INFO., SEE BLUE PAGES.

FINISH FASTER SERIES (SEE PAGE 65)

FINISH EARLY: This class meets the 1st half of the semester-----

(9 Week Class - Starts 2/6/2006, Ends 4/8/2006)

0449 LEC 1:00 pm - 4:10 pm TTh DANCOFF, J JH 305

Students who pass this section may continue to English 28, Section 0498 in the second half of the semester - same time, same room.

0439 LEC 6:25 am - 7:50 am MW STAFF JH 309

0440 LEC 7:00 am - 8:25 am MW MACK, S J JH 305

0443 LEC 8:00 am - 9:15 am MW KWON, R JH 105

0441 LEC 8:00 am - 9:25 am MW KENDALL, E W JH 204

Special tutorial assistance available in section 0441.

0411 LEC 8:00 am - 9:25 am TTh STAFF JH 203

Special tutorial assistance available in section 0411.

0406 LEC 9:35 am - 11:00 am MW NISHIMURA, J M JH 107

0419 LEC 9:35 am - 11:00 am TTh ISBELL, L HH 106

0438 LEC 9:35 am - 11:00 am TTh STAFF JH 104

Special tutorial assistance available in section 0438.

0447 LEC 9:35 am - 12:45 pm F ELIZONDO, S A JH 305

0444 LEC 9:35 am - 12:45 pm S SMITH, L T HH 106

0409 LEC 11:10 am - 12:35 pm MW MIKLOS, M J JH 107

0442 LEC 11:10 am - 12:35 pm MW KWON, R JH 101

0412 LEC 11:10 am - 12:35 pm TTh COLOMBO, G J HH 106

0417 LEC 1:00 pm - 2:25 pm TTh LAPP, R E JH 204

3211 LEC 5:00 pm - 6:25 pm TTh STAFF JH 309

3213 LEC 6:50 pm - 10:00 pm T ELIZONDO, S A JH 107

3236 LEC 6:50 pm - 10:00 pm M MURRAY, G A JH 204

3643 LEC 6:50 pm - 10:00 pm W MARTINEZ, S P JH 207

3644 LEC 6:50 pm - 10:00 pm Th STAFF JH 107

3657 LEC 5:00 pm - 6:25 pm MW MARTINEZ, S P JH 205

ENGLISH 028 - INTERMEDIATE READING AND COMPOSITION

- 3.00 UNITS

Prerequisite: English 21, 73, ESL 6A or equivalent score. Organization and development of college essays based on college-level readings.

(Also recommended: English 67 and 68).

WILSHIRE CENTER-----

ALSO OFFERED AT LACC WILSHIRE Ctr: 3550 Wilshire near Normandie

4705 LEC 6:00 pm - 9:10 pm W STAFF WIL CTR 1

FOR MORE INFO., SEE BLUE PAGES.

FINISH FASTER SERIES (SEE PAGE 65)

FINISH EARLY: This class meets the 1st half of the semester-----

(9 Week Class - Starts 2/6/2006, Ends 4/8/2006)

0422 LEC 9:35 am - 12:45 am TTh ZIMBLER, J FH 211

This class meets the first half of the semester. Students who pass this section may continue to English 101, Section 0451 in the second half of the semester - same time, same room. (See page 65)

Special tutorial assistance available in section 0422.

0486 LEC 1:00 pm - 4:10 pm MW STAFF JH 101

This class meets the first half of the semester. Students who pass this section may continue to English 101, Section 3229 in the second half of the semester - same time, same room. (See page 65)

3215 LEC 6:30 pm - 9:40 pm WF YOUNG-SINGLETON JH 307

This class meets the first half of the semester. Students who pass this section may continue to English 101, Section 3239 in the second half of the semester - same time, same room. (See page 65)

Spring 2006 - Schedule of Classes

START LATE: This class meets the 2nd half of the semester-----

(9 Week Classes - Starts 4/10/2006, Ends 6/5/2006)

0498	LEC	1:00 pm - 4:10 pm	T Th	NISHIMURA, J M	JH 305
0477	LEC	6:25 am - 7:50 am	T Th	STAFF	JH 309
0421	LEC	8:00 am - 9:25 am	M W	STAFF	JH 107
0423	LEC	8:00 am - 9:25 am	T Th	MEDICI, J	JH 207
0424	LEC	9:35 am - 11:00 am	M W	HANCOCK, L W	JH 305
0425	LEC	9:35 am - 11:00 am	T Th	STAFF	JH 109
0427	LEC	9:35 am - 11:00 am	T Th	EISENSTEIN, S A	JH 309
0428	LEC	9:35 am - 12:45 pm	F	STAFF	JH 309
0429	LEC	9:35 am - 12:45 pm	S	STAFF	JH 204
0420	LEC	9:35 am - 12:45 pm	S	JONAS, V	JH 105
0430	LEC	11:10 am - 12:35 pm	M W	EISENSTEIN, S	JH 305
0433	LEC	11:10 am - 12:35 pm	M W	HANCOCK, L W	TBA
0426	LEC	11:10 am - 12:35 pm	T Th	LONGO, J P	JH 203
0431	LEC	11:10 am - 12:35 pm	T Th	CHARNESS, J S	FH 308
0432	LEC	1:00 pm - 4:10 pm	W	CHARNESS, J S	JH 204
0557	LEC	1:00 pm - 2:25 pm	T Th	STAFF	JH 207
1332	LEC	1:00 pm - 4:10 pm	S	JONAS, V P	JH 204
3208	LEC	3:30 pm - 6:40 pm	T	DES VIGNES, M	JH 203
3198	LEC	3:30 pm - 6:40 pm	W	EMMONS, R L	JH 305
<i>Special tutorial assistance available in section 3198.</i>					
3204	LEC	3:30 pm - 6:40 pm	Th	CARAM, E L	JH 109
3199	LEC	5:00 pm - 6:25 pm	T Th	IRELAND, S P	JH 204
3200	LEC	6:50 pm - 10:00 pm	M	BECKETT, A	JH 207
3203	LEC	6:50 pm - 10:00 pm	T	JEWETT, K	JH 203
3201	LEC	6:50 pm - 10:00 pm	W	STAFF	FH 211
3206	LEC	6:50 pm - 10:00 pm	W	DANCOFF, J	JH 109
3202	LEC	6:50 pm - 10:00 pm	Th	EMMONS, R L	JH 207
<i>Special tutorial assistance available in section 3202.</i>					
3207	LEC	6:50 pm - 10:00 pm	Th	STAFF	JH 309

ENGLISH 031 - COMPOSITION AND CRITICAL READING

- 5.00 UNITS

Prerequisite: English 21 or 73, placement into this level via placement exam, or equivalent.

Intensive course for serious students interested in improving college reading and writing skills.

0558 LEC 1:00 pm - 3:30 pm M W ROBINSON NEARY, K FH 211

ENGLISH 067 - WRITING LABORATORY (NDA) - 0.50 UNITS Rpt 3

Individual help in improving college writing; organization, clarity, and mechanics. Enroll through 12th week of semester by Add Card.

WILSHIRE CENTER-----

ALSO OFFERED AT LACC WILSHIRE Ctr: 3550 Wilshire near Normandie

4706	LAB	- 1:00 hrs		TBA	STAFF	WIL CTR 1
<i>FOR MORE INFO., SEE BLUE PAGES.</i>						
0434	LAB	- 1:00 hrs		TBA	LEVIN, R B	JH 302
0435	LAB	- 1:00 hrs		TBA	LEVIN, R B	JH 302
0481	LAB	- 1:00 hrs		TBA	LYNCH, J J	JH 302
0482	LAB	- 1:00 hrs		TBA	PATTHEY CHAVEZ, G	JH 302
0483	LAB	- 1:00 hrs		TBA	MEDICI, J A	JH 302
0484	LAB	- 1:00 hrs		TBA	MANOS, H C	JH 302
0489	LAB	- 1:00 hrs		TBA	ZIMBLER, J L	JH 302
0490	LAB	- 1:00 hrs		TBA	PAVENICK, A L	JH 302
0491	LAB	- 1:00 hrs		TBA	MEDICI, J A	JH 302
0492	LAB	- 1:00 hrs		TBA	ROBINSON, T R	JH 302
0493	LAB	- 1:00 hrs		TBA	STAFF	JH 302
0494	LAB	- 1:00 hrs		TBA	STAFF	JH 302
0495	LAB	- 1:00 hrs		TBA	KWON, R	JH 302
0496	LAB	- 1:00 hrs		TBA	BRYER, E	JH 302

ENGLISH 068 - READING LABORATORY (NDA) - 0.50 UNITS Rpt 3

Individual help in improving college reading comprehension. Emphasis on vocabulary, sentence meaning, paragraph meaning, and finding main ideas. Enroll through 12th week of semester by Add Card.

Spring 2006 - Schedule of Classes

0436 LAB - 1:00 hrs TBA LEVIN, R B JH 302
0437 LAB - 1:00 hrs TBA LEVIN, R B JH 302

ENGLISH 069 - WRITING AND REVISING ON THE COMPUTER (CSU) - 1.00 UNITS Rpt 3

Enroll in JH 302 through the 12th week of the semester by ADD CARD. Students use computers to improve their writing skills including organizing, spelling, punctuation, and mechanics.
1355 LAB 9:35 am - 10:40 am T Th MEDICI, J A TBA

ENGLISH 094 - INTENSIVE GRAMMAR REVIEW (CSU) - 3.00 UNITS

Advisory: Eligibility for English 21.

An intensive review of grammar and sentence structure.

0445 LEC 8:00 am - 9:25 am T Th MANOS, H JH 307
0446 LEC 8:00 am - 9:25 am M W TCHEN, B W JH 205
3214 LEC 6:50 pm - 10:00 pm Th CHARNESS, J S FH 101

ENGLISH 99U - WRITING MEMOIR - 3.00 UNITS

This course focuses on writing personal memoir. Students will read full-length memoirs and compose their own, and in the process, discover new meanings from their pasts which give perspective to the present.

3223 LEC 7:00 pm - 10:10 pm Th RYAN, J JH 203

UNIVERSITY TRANSFER COURSES: COMPOSITION & LITERATURE

ENGLISH 101 - COLLEGE READING AND COMPOSITION I (UC:CSU) - 3.00 UNITS

Prerequisite: English 28 /31 or appropriate placement score.

Advisory: English 67 or 68.

Development of ability to grasp content of college level materials and write well-developed, logical expository essays.

MAY BE TAKEN BY HONORS PROGRAM STUDENTS. SEE BLUE PAGES.

WILSHIRE CENTER-----

ALSO OFFERED AT LACC WILSHIRE Ctr: 3550 Wilshire near Normandie

4710 LEC 6:00 pm - 9:10 pm Th STAFF WIL CTR 1

FOR MORE INFO., SEE BLUE PAGES.

ONLINE-----

These classes meet online. Students must have internet access and a valid email address. Students must attend a mandatory on-campus orientation

0142 LEC 9:35 am - 12:45 pm F STAFF JH 302
Orientation 2/10/2006 @ 9:35 am For Info: maeckat@lacitycollege.edu

0143 LEC 1:00 pm - 4:10 pm F ROBINSON, T R JH 303
Orientation 2/10/2006 @ 1:00 pm For Info: robinlacc@sbcglobal.net

0468 LEC 1:00 pm - 4:10 pm S O CONNELL, E D JH 303
Orientation 2/11/2006 @ 4:00 pm For Info: robinlacc@sbcglobal.net

FINISH FASTER SERIES (SEE PAGE 65)

FINISH EARLY: This class meets the 1st half of the semester----- (9 Week Class - Starts 2/6/2006, Ends 4/8/2006)

1501 LEC 1:00 pm - 4:10 pm T Th MENTON, K T JH 109

Students who pass this section may continue to English 103, Section 0448 in the second half of the semester - same time, same room.

3803 LEC 6:50 pm - 10:00 pm T Th LYNCH, J J JH 109

Students who pass this section may continue to English 102, Section 3220

-or- English 103, Section 3258 in the second half of the semester - same time.

START LATE: These classes meet the 2nd half of the semester-----

(9 Week Classes - Starts 4/10/2006, Ends 6/5/2006)

0451 LEC 9:35 am - 12:45 pm T Th ZIMBLER, J FH 211
Special tutorial assistance available in section 0451.

3229 LEC 1:00 pm - 4:10 pm M W PATTHEY CHAVEZ, G JH 101

3239 LEC 6:30 pm - 9:40 pm W F YOUNG SINGKETON JH 307

SHORT-TERM-----

Spring 2006 - Schedule of Classes

May be taken as part of FAST TRACK TRANSFER - See "Blue Pages"

4902 LEC 5:45 pm - 8:00 pm T STAFF FH 213
& LEC 8:00 am - 12:05 pm S STAFF FH 213
(7 Week Class - Starts 4/4/2006, Ends 6/3/2006)

0456 LEC 9:35 am - 11:00 am T Th KINCAID, N M JH 307

A service learning component is required for section 0456.

For more information, call (323) 953-4000 ext. 2710

0140 LEC 6:25 am - 7:50 am T Th STAFF JH 309
0453 LEC 8:00 am - 9:25 am M W SALDANA, T JH 309
0455 LEC 8:00 am - 9:25 am M W HERNANDEZ, L A JH 207
0454 LEC 8:00 am - 9:25 am T Th ISBELL, L JH 107
0457 LEC 9:35 am - 11:00 am M W SALDANA, T JH 309
0501 LEC 9:35 am - 11:00 am M W SOTIRIOU, P JH 204
0480 LEC 9:35 am - 11:00 am T Th TAMAYO, F JH 203
0487 LEC 9:35 am - 11:00 am T Th MIKLOS, M J FH 221
0458 LEC 9:35 am - 12:45 pm F BECKETT, A JH 203
0452 LEC 9:35 am - 12:45 pm S STAFF JH 307
0459 LEC 9:35 am - 12:45 pm S O CONNELL, E D JH 303
0141 LEC 11:10 am - 12:35 pm M W NISHIMURA, J M JH 109
0460 LEC 11:10 am - 12:35 pm M W ROBINSON, T R JH 307

Special tutorial assistance available in section 0460.

0465 LEC 11:10 am - 12:35 pm T Th MULLER, D N JH 107
0464 LEC 11:10 am - 12:35 pm T Th MIKLOS, M J JH 106
0461 LEC 1:00 pm - 2:25 pm M W LAPP, R E JH 205
0407 LEC 1:00 pm - 2:25 pm T Th CHARNESSE, J JH 101
0463 LEC 1:00 pm - 2:25 pm T Th LIPMAN, D N JH 309
0499 LEC 1:00 pm - 4:10 pm F GIARELLI, J A JH 307
0500 LEC 1:00 pm - 4:10 pm S STAFF JH 105
3227 LEC 3:30 pm - 6:40 pm T CASE, D A JH309
3222 LEC 3:30 pm - 6:40 pm Th EMMONS, R L JH 203
3226 LEC 5:00 pm - 6:25 pm M W PATTHEY CHAVEZ JH 203
3221 LEC 6:50 pm - 10:00 pm T STAFF FH 213
3224 LEC 6:50 pm - 10:00 pm T SCHWARTZ, B JH 207
3218 LEC 6:50 pm - 10:00 pm W CAVE, T JH 309
3228 LEC 6:50 pm - 10:00 pm W MURRAY, G A JH 105
3225 LEC 6:50 pm - 10:00 pm Th OGLESBY, M P JH 203

ENGLISH 102 - COLLEGE READING AND COMPOSITION II

(UC:CSU) - 3.00 UNITS

Prerequisite: English 101 or equivalent.

Continuing development of reading and writing skills through study of selected short fiction, novels, plays, and poetry.

MAY BE TAKEN BY HONORS PROGRAM STUDENTS. SEE BLUE PAGES.

ONLINE-----

These classes meet online. A few campus meetings will be held. Dates to be announced. Students must have internet access and a valid email address. Students must attend a mandatory on-campus orientation

0145 LEC 9:00 am - 12:10 pm F ROBINSON, T R JH 303
Orientation 2/10/2006 @ 9:00 am For Info: robinlacc@sbcglobal.net
0146 LEC 1:00 pm - 4:10 pm S STAFF JH 303
Orientation 2/11/2006 @ 1:00 pm For Info: maeckat@lacitycollege.edu

FINISH FASTER SERIES (SEE PAGE 65)

START LATE: This class meets the 2nd half of the semester-----

(9 Week Class - Starts 4/10/2006, Ends 6/5/2006)

3220 LEC 6:50 pm - 10:00 pm T Th STAFF JH 109

May be taken as part of FAST TRACK TRANSFER - See "Blue Pages"

4910 LEC 5:45 pm - 8:00 pm T STAFF JH 106
& LEC 8:00 am - 12:00 pm S STAFF JH 106
(7 Week Class - Starts 4/4/2006, Ends 6/3/2006)

0466 LEC 8:00 am - 9:25 am T Th TAMAYO, F JH 204
8139 LEC 9:35 am - 11:00 am M W MULLER, D N FH 213
0450 LEC 9:35 am - 11:00 am M W MULLER, D N FH 213

Spring 2006 - Schedule of Classes

0467 LEC 9:35 am - 11:00 am T Th MANOS, H JH 305
0408 LEC 9:35 am - 12:45 pm S LAFERRIERE, F JH 309
0470 LEC 11:10 am - 12:35 pm M W COLOMBO, G J JH 207
0469 LEC 11:10 am - 12:35 pm T Th EISENSTEIN, S A JH 307
3230 LEC 5:00 pm - 6:25 pm M W LIPMAN, D N JH 204
3231 LEC 6:50 pm - 10:00 pm Th STAFF JH 101

ENGLISH 103 - COMPOSITION AND CRITICAL THINKING

(UC:CSU) - 3.00 UNITS

Prerequisite: English 101 or equivalent.

Development of logical, argumentative, and analytical thinking through examination of written and other types of cultural texts.

WILSHIRE CENTER-----

ALSO OFFERED AT LACC WILSHIRE Ctr: 3550 Wilshire near Normandie

4701 LEC 9:00 am - 12:10 pm S STAFF WIL CTR 1

FOR MORE INFO., SEE BLUE PAGES.

ONLINE-----

These classes meet online. A few campus meetings will be held. Dates to be announced. Students must have internet access and a valid email address. Students must attend a mandatory on-campus orientation.

0485 LEC 1:00 pm - 4:10 pm F STAFF JH 302
Orientation 2/10/2006 @ 1:00 pm For Info: maeckat@lacitycollege.edu
3242 LEC 6:00 pm - 9:10 pm F PATTHEY CHAVEZ, G JH 302
Orientation 2/10/2006 @ 6:00 pm For Info: ggpcprof@yahoo.com

FINISH FASTER SERIES (SEE PAGE 65)

START LATE: These classes meet the 2nd half of the semester-----
(9 Week Classes - Starts 4/10/2006, Ends 6/5/2006)

0448 LEC 1:00 pm - 4:10 pm T Th MENTON, K T JH 109
3258 LEC 6:50 pm - 10:00 pm T Th LYNCH, J J HH 203

0502 LEC 8:00 am - 9:25 am M W STAFF JH 101
0471 LEC 8:00 am - 9:25 am T Th KENDALL, E W JH 305
0559 LEC 8:00 am - 9:25 am T Th STAFF JH 105
0474 LEC 9:35 am - 12:45 pm S CASE, D A JH 107
0476 LEC 11:10 am - 12:35 pm M W HERNANDEZ, L A JH 309
0473 LEC 11:10 am - 12:35 pm T Th STAFF JH 305
0472 LEC 1:00 pm - 2:25 pm M W EISENSTEIN, S A JH 305
0503 LEC 1:00 pm - 2:25 pm T Th STAFF JH 107
0475 LEC 1:00 pm - 4:10 pm S MANILL, L F JH 107
3232 LEC 3:30 pm - 6:40 pm T GIARELLI, J A JH 109
3217 LEC 6:50 pm - 10:00 pm T IRELAND, S P JH 105
3233 LEC 6:50 pm - 10:00 pm W EMMONS, R L JH 205
3237 LEC 6:50 pm - 10:00 pm W STAFF JH 204
3234 LEC 6:50 pm - 10:00 pm Th BELIKIAN, L JH 205

ENGLISH 124 - SHORT STORY WRITING I (UC:CSU) - 3.00 UNITS

This is an online course that includes discussion and criticism by class and instructor of student short stories, to develop craft of writing the short story.

ONLINE-----

Students must have internet access and a valid email address. Students must attend a mandatory on-campus orientation.

1350 LEC 7:00 am - 10:10 am S POTTER, C JH 303
Orientation 2/11/2006 @ 10:00 am For Info: pottercw@lacitycollege.edu

ENGLISH 127 - CREATIVE WRITING (UC:CSU) - 3.00 UNITS Rpt 3

Prerequisite: English 101 or equivalent. Informal discussion and criticism by class and instructor of student poems, plays, and stories.

1349 LEC 10:00 am - 1:10 pm S TAMAYO, F JH 205
3235 LEC 6:50 pm - 10:00 pm T EISENSTEIN, S A JH 309

ENGLISH 137 - LIBRARY RESEARCH AND BIBLIOGRAPHY

(UC:CSU) - 1.00 UNITS

Emphasis on basic library research techniques. (See Learning Skills section for classschedule.) (Credit/No Credit)

8140 LEC - 3:10 hrs TBA DES VIGNES, M LIB 103A

ENGLISH 204 - WORLD LITERATURE II (UC:CSU) - 3.00 UNITS

Spring 2006 - Schedule of Classes

Prerequisite: English 101 or equivalent.

Study of selected major works of Western and Far Eastern literature from the 17th century to the present.

1335 LEC 9:35 am - 11:00 am T Th COLOMBO, G J JH 205

ENGLISH 206 - ENGLISH LITERATURE II (UC:CSU) - 3.00 UNITS

Prerequisite: English 102 or equivalent.

Study of selected English poetry, fiction, and drama from the 19th century to the present.

0478 LEC 11:10 am - 12:35 pm M W SOTIRIOU, P E JH 204

ENGLISH 216 - SHAKESPEARE II (UC:CSU) - 3.00 UNITS

Prerequisite: English 101 or equivalent.

Reading Shakespeare to develop understanding of his poetry, theater, and dramatic art.

0479 LEC 9:35 am - 12:45 pm F RYAN, J M JH 204

ENGLISH 218 - CHILDREN'S LITERATURE (UC:CSU) - 3.00 UNITS

Prerequisite: English 101 or equivalent.

Reading, discussion and analysis of children's literature: fairy tales, myths, fiction, and poetry.

0149 LEC 11:10 am - 12:35 pm T Th KINCAID, N M JH 309

ENGLISH 219 - THE LITERATURE OF AMERICAN ETHNIC GROUPS (UC:CSU) - 3.00 UNITS

Prerequisite: English 101.

Critical analysis of Afro, Asian, Arab and Euro American, Chicano and Latino writers.

0152 LEC 11:10 am - 12:35 pm M W MULLER, D N TBA

ENGLISH 239 - WOMEN IN LITERATURE (UC:CSU) - 3.00 UNITS

Prerequisite: English 101 or equivalent.

A survey of literature in English by women, with an emphasis on 20th century American writers.

ONLINE-----

These classes meet online. Students must have internet access and a valid email address. Students must attend a mandatory on-campus orientation.

3274 LEC 6:00 pm - 9:10 pm F BORETZ, M S JH 303

Orientation 2/10/2006 @ 7:00 pm For Info: mboretz@msn.com

ENGLISH 240 - LITERATURE AND THE MOTION PICTURE I

(UC:CSU) - 3.00 UNITS

Prerequisite: English 101 or equivalent.

This course analyzes and evaluates films of artistic and cultural significance. The language structure and narrative techniques of film and literary classics will be compared by reading literature and watching films based on their literary sources.

1351 LEC 1:00 pm - 4:10 pm S SCHWARTZ, B R FH 213

ENGLISH 253 - OPERA AS LITERATURE (CSU) - 3.00 UNITS

This course will study significant literary works made into opera, analyzing interactions between music and drama. Operas include works by Mozart, Purcell, Verdi and Britten.

1352 LEC 2:30 pm - 5:40 pm S NISHIMURA & MAECK JH302

ENGLISH 255 - LATIN AMERICAN LITERATURE

(UC:CSU) - 3.00 UNITS

This course will study literary works by Latin American authors such as Neruda, Galeano, and Jorge Luis Borge with guest lectures and visits to LA Opera.

3290 LEC 6:50 pm - 10:00 pm T PATTHEY CHAVEZ, G JH 302

ENGLISH 285 - DIRECTED STUDY - ENGLISH (UC:CSU) - 2.00 UNITS

Prerequisite: Approval of proposed project.

8143 - 2:00 hrs TBA MAECK, A T JH 300

ENGLISH 385 - DIRECTED STUDY - ENGLISH (UC:CSU) - 3.00 UNITS

Prerequisite: Approval of proposed project.

8142 - 3:00 hrs TBA MAECK, A T JH 300

LINGUISTICS 001 - INTRODUCTION TO LANGUAGE AND LINGUISTICS (UC:CSU) - 3.00 UNITS

Study of what all languages have in common and what makes each language unique: sociological and psychological aspects of language; nature of grammar, structure and meaning.

3385 LEC 5:00 pm - 6:25 pm M W STAFFORD, R X JH 107

LINGUISTICS 002 - INTRODUCTION TO SOCIOLINGUISTICS

(UC:CSU) - 3.00 UNITS

Prerequisite: English 28 Students learn how societies create, maintain, and change language and society.

3383 LEC 5:00 pm - 6:25 pm T Th STAFFORD, R X JH 305

ENGLISH COURSE SEQUENCE

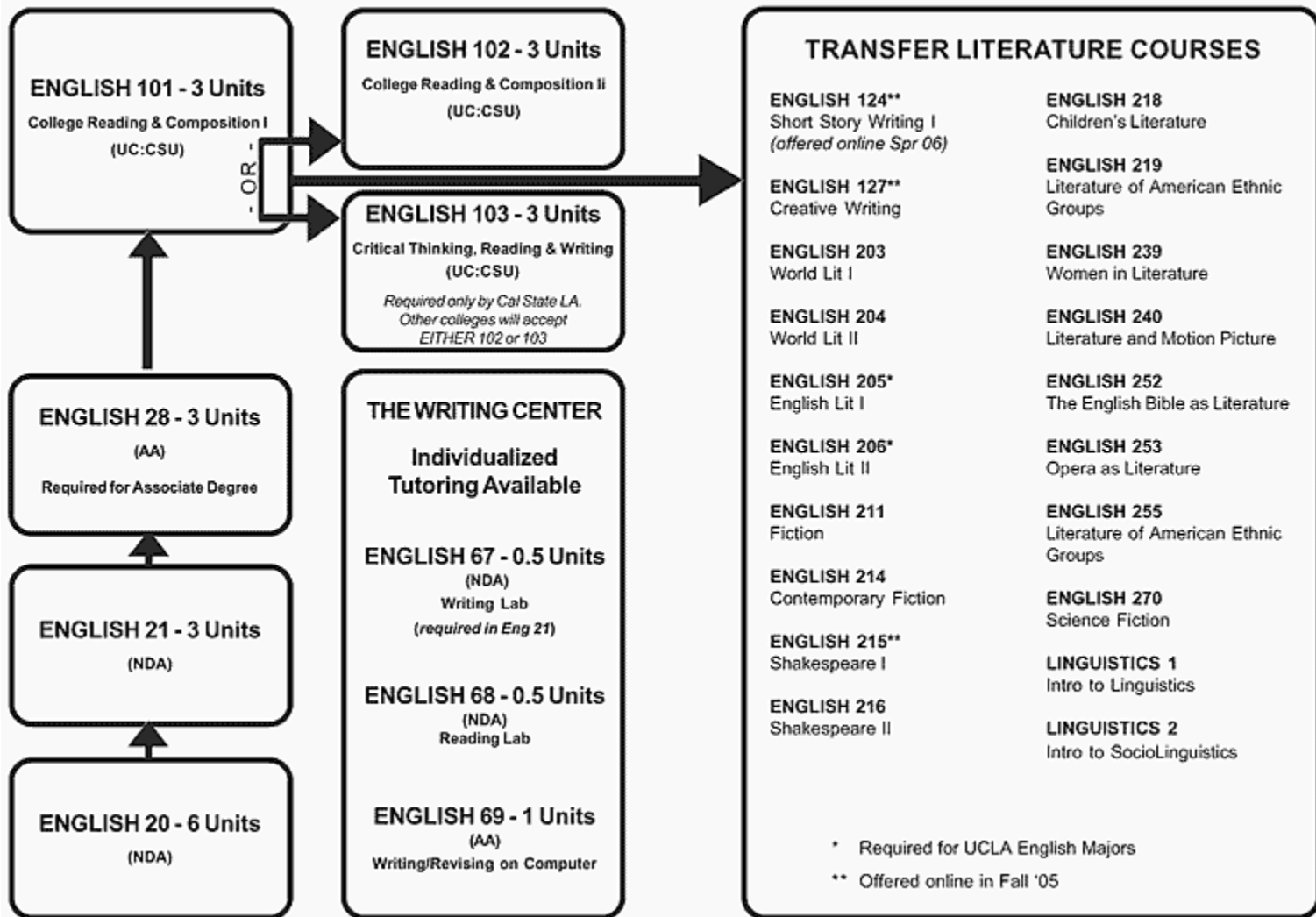

ENGLISH AS

A SECOND LANGUAGE (ESL)

Alexandra Maeck, Chair JH300A (323) 953-4000 ext.2700

<http://catalog.lacitycollege.edu/pages/english.htm>

SEE [SUGGESTED COURSE SEQUENCE](#)

COLLEGE CREDIT ESL LEVEL 1

ENGLISH AS A SECOND LANGUAGE 001A -

COLLEGE ENGLISH AS A SECOND LANGUAGE I: WRITING AND GRAMMAR (NDA) - 6.00 UNITS

Prerequisite: Appropriate placement score. Advisory: Concurrent enrollment in ESL 1B. (Credit/No Credit)

ALSO OFFERED AT LACC WILSHIRE CTR: 3550 Wilshire near Normandie

4757 LEC 9:00 am - 12:10 pm M W SABHA, F WIL CTR 1

FOR MORE INFO., SEE BLUE PAGES.

0504 LEC 7:50 am - 11:00 am M W RANC, P M JH 109

0505 LEC 9:35 am - 12:45 pm T Th WUSNACK, T D LS 110

8303 LEC 9:35 am - 4:00 pm S FARAHMAND, A JH101

0153 LEC 1:00 pm - 4:10 pm M W STAFF JH 105

3244 LEC 6:50 pm - 10:00 pm M W STAFF JH 120

Spring 2006 - Schedule of Classes

3245 LEC 6:50 pm - 10:00 pm T Th MC FELEA, D E JH 120

ENGLISH AS A SECOND LANGUAGE 001B -

COLLEGE ENGLISH AS A SECOND LANGUAGE II: LISTENING AND SPEAKING (NDA) - 6.00 UNITS

Prerequisite: Appropriate placement score. Advisory: Concurrent enrollment in ESL 1A. (Credit/No Credit)

ALSO OFFERED AT LACC WILSHIRE CTR: 3550 Wilshire near Normandie

4740 LEC 1:00 pm - 4:10 pm M W STARKE, D WIL CTR 1

FOR MORE INFO., SEE BLUE PAGES.

0506 LEC 9:35 am - 12:45 pm M W HSIA, M F HH 107

0507 LEC 9:35 am - 12:45 pm T Th STAFF JH 105

8352 LEC 9:35 am - 4:00 pm S SPECTOR, A L JH 207

0539 LEC 1:00 pm - 4:10 pm T Th STAFF HH 107

3246 LEC 6:50 pm - 10:00 pm M W GUNDERSON, S E HH 107

3247 LEC 6:50 pm - 10:00 pm T Th KHANBABIAN, A D JH 305

COLLEGE CREDIT ESL LEVEL 2

ENGLISH AS A SECOND LANGUAGE 002A -

COLLEGE ENGLISH AS A SECOND LANGUAGE II: WRITING AND GRAMMAR (NDA) - 6.00 UNITS

Prerequisite: Successful completion of ESL 1A or appropriate placement score. Advisory: Concurrent enrollment in ESL 2B. (Credit/No Credit)

ALSO OFFERED AT LACC WILSHIRE CTR: 3550 Wilshire near Normandie

4761 LEC 9:00 am - 12:10 pm M W SABHA, F WIL CTR 1

FOR MORE INFO., SEE BLUE PAGES.

0508 LEC 9:35 am - 12:45 pm M W LAPP, R E HH 205

0509 LEC 9:35 am - 12:45 pm T Th MARTINEZ, H A FH 101

0513 LEC 9:35 am - 4:00 pm S STARKE, D JH 113

8304 LEC 9:35 am - 4:05 pm S FARAHMAND, A JH 101

0515 LEC 1:00 pm - 4:10 pm M W SAPERSTON, L HH 106

3251 LEC 6:50 pm - 10:00 pm M W SOTO, C L FH 213

3249 LEC 6:50 pm - 10:00 pm T Th MICHELSON, M FH 310

3250 LEC 6:50 pm - 10:00 pm T Th FOLEY, B L JH 105

ENGLISH AS A SECOND LANGUAGE 002B -

COLLEGE ENGLISH AS A SECOND LANGUAGE II: LISTENING AND SPEAKING (NDA) - 6.00 UNITS

Prerequisite: Successful completion of ESL 1B or appropriate placement score. Advisory: Concurrent enrollment in ESL 2A. (Credit/No Credit)

ALSO OFFERED AT LACC WILSHIRE CTR: 3550 Wilshire near Normandie

4758 LEC 1:00 pm - 4:10 pm M W STARKE, D WIL CTR 1

FOR MORE INFO., SEE BLUE PAGES.

0510 LEC 9:35 am - 12:45 pm T Th HARRIS, F JH 207

0512 LEC 9:35 am - 12:45 pm M W MARTINEZ, H A JH 105

8353 LEC 9:35 am - 4:00 pm S SPECTOR, A L JH 207

0511 LEC 1:00 pm - 4:10 pm T Th STAFFORD, R JH 307

3252 LEC 6:50 pm - 10:00 pm M W WARNER, D J JH 104

3253 LEC 6:50 pm - 10:00 pm M W DALLY, P LS 110

3277 LEC 6:50 pm - 10:00 pm T Th TCHEN, B W DH 306

COLLEGE CREDIT ESL LEVEL 3

ENGLISH AS A SECOND LANGUAGE 003A -

COLLEGE ESL III: WRITING AND GRAMMAR (CSU) - 6.00 UNITS

Prerequisite: Successful completion of ESL 2A or appropriate placement score. Advisory: Concurrent enrollment in ESL 3B and ESL 3C. (Credit/No Credit)

ALSO OFFERED AT LACC WILSHIRE CTR: 3550 Wilshire near Normandie

4765 LEC 9:00 am - 12:10 pm T Th WALKER, L WIL CTR 1

FOR MORE INFO., SEE BLUE PAGES.

0514 LEC 7:50 am - 11:00 am M W KRADIN, I JH 307

0161 LEC 9:35 am - 12:45 pm M W RYAN, J M HH106

0517 LEC 9:35 am - 12:45 pm T Th RYAN, J M FH 213

0516 LEC 9:35 am - 4:00 pm S STAFF JH 203

0518 LEC 1:00 pm - 4:10 pm T Th POURTAVASOLI, H HH 106

3257 LEC 3:30 pm - 6:40 pm M W PATTERSON, S A JH 303

Spring 2006 - Schedule of Classes

3255 LEC 6:50 pm - 10:00 pm M W WILLIAMS, B S JH 107
 3254 LEC 6:50 pm - 10:00 pm T Th SMITH, C FH 211
 3256 LEC 6:50 pm - 10:00 pm T Th MACIAS, S E JH 307

ENGLISH AS A SECOND LANGUAGE 003B - COLLEGE ENGLISH AS A SECOND LANGUAGE III: READING AND VOCABULARY (CSU) - 3.00 UNITS

Prerequisite: Successful completion of ESL 2B or appropriate placement score. Advisory: Concurrent enrollment in ESL 3A and ESL 3C. (Credit/No Credit)

ALSO OFFERED AT LACC WILSHIRE CTR: 3550 Wilshire near Normandie

4770 LEC 1:00 pm - 4:10 pm T DALLY, P WIL CTR 1
FOR MORE INFO., SEE BLUE PAGES.
 0519 LEC 8:00 am - 9:25 am T Th WARE, A J JH 109
 0521 LEC 9:35 am - 12:45 pm F MARTINEZ, H A JH 101
 0520 LEC 1:00 pm - 2:25 pm M W PATTERSON, S A JH 207
 3261 LEC 4:35 pm - 6:00 pm T Th POURTAVASOLI, H JH 207
 3259 LEC 6:50 pm - 10:00 pm T KIM, P M JH 101
 3260 LEC 6:50 pm - 10:00 pm W STAFF JH 106

ENGLISH AS A SECOND LANGUAGE 003C - COLLEGE ENGLISH AS A SECOND LANGUAGE III: LISTENING AND SPEAKING (CSU) - 3.00 UNITS

Prerequisite: Successful completion of ESL 2B or appropriate placement score. Advisory: Concurrent enrollment in ESL 3A and ESL 3B. (Credit/No Credit).

ALSO OFFERED AT LACC WILSHIRE CTR: 3550 Wilshire near Normandie

4702 LEC 1:00 pm - 4:10 pm Th FARAMAND, A WIL CTR 1
FOR MORE INFO., SEE BLUE PAGES.
 0162 LEC 8:00 am - 9:25 am M W STAFF FH 211
 0548 LEC 8:00 am - 9:25 am T Th WUSNACK, T D FH 211
 0524 LEC 11:10 am - 12:35 pm T Th GORDON, E M JH 205
 0523 LEC 2:35 pm - 4:00 pm M W KRADIN, I FH 213
 3264 LEC 3:30 pm - 6:40 pm Th SAPERSTON, L JH 207
 3262 LEC 6:50 pm - 10:00 pm M YERMAN, P C JH 307
 3263 LEC 6:50 pm - 10:00 pm Th GOZALO, C FH 213

COLLEGE CREDIT ESL LEVEL 4

ENGLISH AS A SECOND LANGUAGE 004A -

COLLEGE ESL IV: WRITING/GRAMMAR: (CSU) - 6.00 UNITS

(Credit/No Credit) Prerequisite: Successful completion of ESL 3A or appropriate placement score. Advisory: Concurrent enrollment in ESL 4B and Speech 71 (see the Speech section for more information).

ALSO OFFERED AT LACC WILSHIRE CTR: 3550 Wilshire near Normandie

4707 LEC 9:00 am - 12:10 pm M W STAFF WIL CTR 3
 4744 LEC 1:00 pm - 4:10 pm M W PEREZ, D WIL CTR 3
FOR MORE INFO., SEE BLUE PAGES.
 0184 LEC 9:00 am - 11:05 am M W F GORDON, E M FH213
 0163 LEC 9:35 am - 12:45 pm M W HARRIS, F JH 205
 0164 LEC 9:35 am - 12:45 pm T Th CHOY, P K JH 204
 0177 LEC 9:35 am - 4:00 pm S STAFF HH 107
 3297 LEC 3:30 pm - 6:40 pm T Th CHARNESSE, J S JH 107
 3296 LEC 6:50 pm - 10:00 pm M W KOLIBAR, E W JH 305
 3298 LEC 6:50 pm - 10:00 pm TTh YOON, Y JH 104

ENGLISH AS A SECOND LANGUAGE 004B -

COLLEGE ENGLISH AS A SECOND LANGUAGE IV: READING AND VOCABULARY (NDA) - 3.00 UNITS

(Credit/No Credit) Prerequisite: Successful completion of ESL 3B or appropriate placement score. Advisory: Concurrent enrollment in ESL 4A and Speech 71 (see the Speech section for more information).

ALSO OFFERED AT LACC WILSHIRE CTR: 3550 Wilshire near Normandie

4709 LEC 1:00 pm - 4:10 pm M STAFF WIL CTR 3
FOR MORE INFO., SEE BLUE PAGES.
 0188 LEC 8:00 am - 9:25 am M W STAFF JH 203
 0541 LEC 11:10 am - 12:35 pm T Th HSIA, M F JH 101
 0542 LEC 1:00 pm - 2:25 pm M W GORDON, E M JH 107
 0553 LEC 1:00 pm - 2:25 pm T Th NIEMEYER, S L JH 203
 3278 LEC 6:50 pm - 10:00 pm M TCHEN, B W JH 105
 3279 LEC 6:50 pm - 10:00 pm Th BECHET, J K HH 106

COLLEGE CREDIT ESL LEVEL 5

Spring 2006 - Schedule of Classes

ENGLISH AS A SECOND LANGUAGE 005A -

COLLEGE ENGLISH AS A SECOND LANGUAGE V: WRITING AND GRAMMAR - 6.00 UNITS

Prerequisite: Successful completion of ESL 4A or appropriate placement score. Advisory: Concurrent enrollment in ESL 5B and Speech 72 (see the Speech section for more information).

ALSO OFFERED AT LACC WILSHIRE CTR: 3550 Wilshire near Normandie

4708 LEC 9:00 am - 12:10 pm M W STAFF WIL CTR 3

FOR MORE INFO., SEE BLUE PAGES.

0545 LEC 7:50 am - 11:00 am T Th BERNARD, G R JH 101

0543 LEC 9:35 am - 12:45 pm M W TCHEN, B W JH 203

0189 LEC 9:35 am - 4:00 pm S STAFF JH 109

0544 LEC 1:00 pm - 4:10 pm M W STAFF JH 307

0546 LEC 1:00 pm - 4:10 pm T Th HSIA, M F FH 213

3281 LEC 6:50 pm - 10:00 pm M W KIM, S JH 101

3282 LEC 6:50 pm - 10:00 pm T Th STAFF HH 106

ENGLISH AS A SECOND LANGUAGE 005B -

COLLEGE ENGLISH AS A SECOND LANGUAGE V: READING AND VOCABULARY (NDA) - 3.00 UNITS

Prerequisite: Successful completion of ESL 4B or appropriate placement score. Advisory: Concurrent enrollment in ESL 5A and Speech 72 (see the Speech section for more information).

ALSO OFFERED AT LACC WILSHIRE CTR: 3550 Wilshire near Normandie

4711 LEC 1:00 pm - 4:10 pm W COOK, T WIL CTR 3

FOR MORE INFO., SEE BLUE PAGES.

0554 LEC 11:10 am - 12:35 pm T Th NIEMEYER, S L JH 109

0191 LEC 1:00 pm - 2:25 pm M W HSIA, M F JH 203

0547 LEC 1:00 pm - 2:25 pm T Th GORDON, E M FH 211

3283 LEC 6:50 pm - 10:00 pm T STAFF TBA

3284 LEC 6:50 pm - 10:00 pm W COOK, T JH 215

COLLEGE CREDIT ESL LEVEL 6

ENGLISH AS A SECOND LANGUAGE 006A - COLLEGE ENGLISH AS A SECOND VI: WRITING AND GRAMMAR (NDA) - 6.00 UNITS

Prerequisite: Successful completion of ESL 5A or appropriate placement score. Advisory: Concurrent enrollment in ESL 6B and Speech 73 (see the Speech section for more information).

0550 LEC 9:35 am - 12:45 pm M W BERNARD, G R FH 308

0551 LEC 9:35 am - 12:45 pm T Th SOTIRIOU, P E HH 107

Special tutorial assistance available in section 0551.

0196 LEC 9:35 am - 4:00 pm S STAFF FH 211

0549 LEC 1:00 pm - 4:10 pm M W NIEMEYER, S L JH 309

Special tutorial assistance available in section 0549.

0193 LEC 1:00 pm - 4:10 pm T Th KLOSE, J H JH 105

3286 LEC 6:50 pm - 10:00 pm M W GALLEGOS, J M HH 106

3287 LEC 6:50 pm - 10:00 pm T Th SMITH, R A FH 229

ENGLISH AS A SECOND LANGUAGE 006B - COLLEGE ENGLISH AS A SECOND VI: READING AND VOCABULARY (NDA) - 3.00 UNITS

Prerequisite: Successful completion of ESL 5B or appropriate placement score. Advisory: Concurrent enrollment in ESL 6A and ESL6C.

0552 LEC 9:35 am - 12:45 pm F NIEMEYER, S L JH 307

3289 LEC 6:50 pm - 10:00 pm Th STAFF FH225

ESL COURSE SEQUENCE

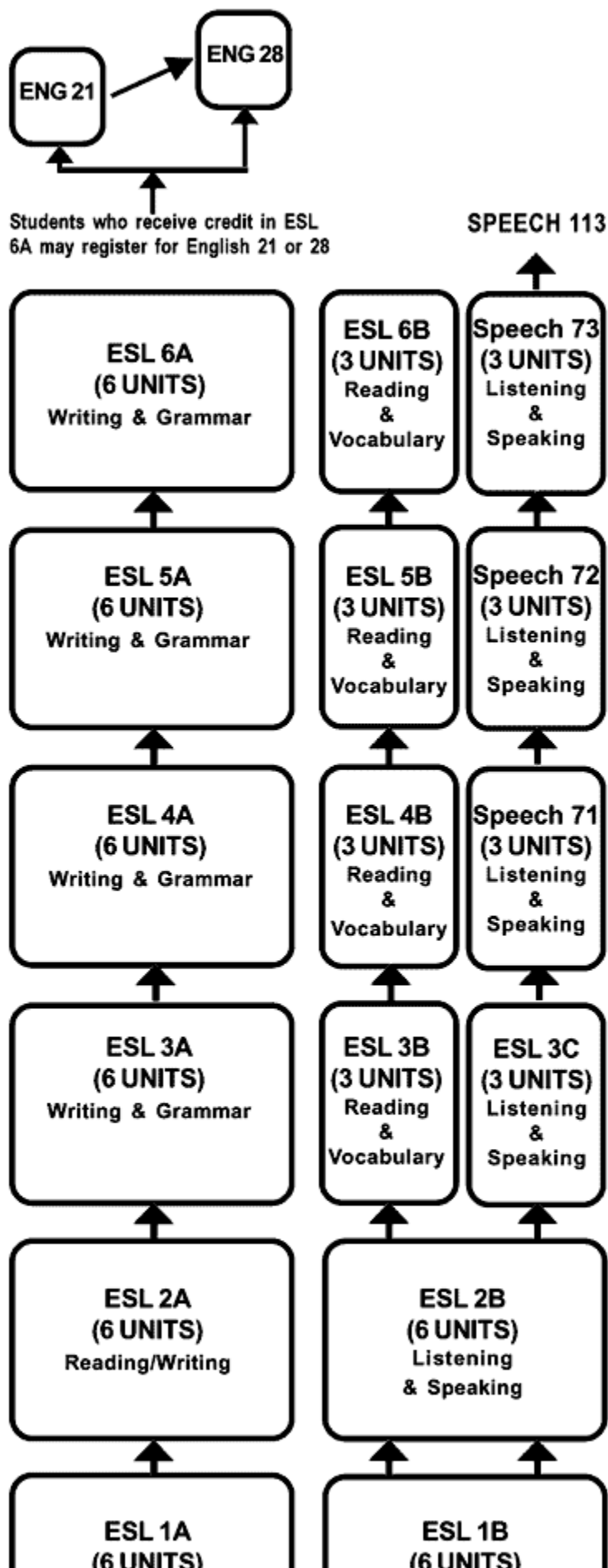

Spring 2006 - Schedule of Classes

ENVIRONMENTAL SCIENCE

Elaine Carter, Chair CHEM Office Trailer • (323) 953-4000 ext. 2600

<http://catalog.lacitycollege.edu/pages/earth%20science.htm>

ENVIRONMENTAL SCIENCE 001 - THE HUMAN ENVIRONMENT: PHYSICAL PROCESSES (UC:CSU) - 3.00 UNITS

Advisory: Eligibility English 28 or its equivalent.

This course is an introduction to the principles of environmental science with an emphasis on physical aspects such as environmental cycles, resources and pollution.

3180 LEC 3:30 pm - 4:55 pm MW BROWN, A D FH 310

*NOTE: Red Text = Updated Information

FAMILY AND CONSUMER STUDIES

Kathleen Bimber, Chair AD200 (323) 953-4000 ext. 2290

Janice Young, Vice Chair AD200 (323) 953-4000 ext. 2291

<http://www.lacitycollege.edu/academic/departments/dietetics/index.html>

ONLINE, DISTANCE LEARNING CLASS

F&CS 21 — Nutrition: Section 0566

F&CS Online Nutrition will be taught entirely online via the internet. Class lectures, discussions, exams and term projects will be presented and submitted online only. You may work at home on your computer or at an LACC computer lab.

Before logging onto the course, students are required to review the

ETUDES tutorial at:

<http://fh.etudes.fhda.edu>

select Foothill College Training Sites *then click on* Online Student Guide

Key in User ID as "guest." For password, key in "guest" also.

(This site also provides tech support information to access the tutorial.)

- Once enrolled in the course, students will go to the course site at:
<http://lacc.etudes.fhda.edu>
- When in the course site, choose the current term and choose from the drop down menu.
- Once in the class, students click on "Classroom" and then on "Getting Started" for nutrition course navigation and general course information.
- Course Contact - Instructor Gayle Stafsky, M.S., R.D. at stafskgb@lacitycollege.edu
- Students must log into the course during the first week of the semester in order to secure a space in the class.

For logging into the course, follow these instructions:

Your unique user name is:

- First two letters of your first name, plus the
- First two letters of your last name, plus the
- Last five digits of your student identification number

Your password is:

- The month and day of your birthday, as given in the school records, with the format MMDD

Example: A student named John Smith, born on January 26, with student identification number 123-45-6789, would have

User Name: josm56789

Password: 0126

FAMILY AND CONSUMER STUDIES 021 - NUTRITION

(UC:CSU) - 3.00 UNITS

Co-requisite: English 21 or 73 or equivalent.

Lab recommended: Learning Skills 3E Vocabulary (1 unit). Credit allowed for only one of F&CS 20, 21, 22. The current concepts in nutrition are presented in a lecture discussion format.

Nutrition is the science which deals with the role of nutrients in the human body. Nutrition in human development from conception throughout the life cycle is emphasized.

0565 LEC 9:35 am - 12:45 pm T Th HIGGINS, S G AD 203

Spring 2006 - Schedule of Classes

(8 Week Class - Starts 4/4/2006, Ends 5/25/2006)

0566	LEC	3:10 hrs	TBA	STAFSKY, G B	ONLINE
3291	LEC	3:30 pm - 6:40 pm	T	HIGGINS, S G	AD 204
3293	LEC	6:50 pm - 10:00 pm	M	HELLER, L S	AD 209
3292	LEC	6:50 pm - 10:00 pm	W	VYAS, A P	AD 204

FAMILY AND CONSUMER STUDIES 024 - FOOD PREPARATION (CSU) - 3.00 UNITS

Advisory: English 21 or higher, or equivalent.

The scientific fundamentals of food preparation are presented in a lecture/laboratory format, with emphasis on contemporary lifestyles and diverse cultures. A \$35.00 material fee is required.

This course is offered only Spring Semesters, day session.

0563	LEC	9:35 am - 12:35 pm	Th	STAFSKY, G B	AD 202
&	LAB	12:45 pm - 2:55 pm	Th	STAFSKY, G B	AD 204

FAMILY AND CONSUMER STUDIES 028 - ADVANCED NUTRITION CARE (CSU) - 3.00 UNITS

Prerequisite: Family and Consumer Studies 27. Co-requisite: Concurrent enrollment in Family and Consumer Studies 128 required.

Nutritional needs at each stage of the life cycle are studied in depth. Cultural food preferences are studied and incorporated into nutrition education and counseling of clients.

This course is offered only Spring Semesters, day session.

0567	LEC	7:00 am - 10:10 am	W	YOUNG, J J	AD 202
------	-----	--------------------	---	------------	--------

FAMILY AND CONSUMER STUDIES 029 - DIETETIC SEMINAR (CSU) - 1.00 UNITS

Prerequisite: Family and Consumer Studies 28. Co-requisite: Concurrent enrollment in Family and Consumer Studies 129 required.

The role of the dietetic technician in the dietetics profession and health care delivery systems is explored. Methods for quality improvement and marketing are emphasized.

This course is offered only Spring Semesters, day session.

0570	LEC	12:00 pm - 2:50 pm	W	YOUNG, J J	AD 202
------	-----	--------------------	---	------------	--------

(6 Week Class - Starts 2/8/2006, Ends 3/15/2006)

FAMILY AND CONSUMER STUDIES 052 - FOOD SERVICE MANAGEMENT (CSU) - 3.00 UNITS

Prerequisite: Family and Consumer Studies 51 and 55.

Principles of management of resources in quantity foodservice including: selection, evaluation, supervision, financial statements, cash control, budgeting, computer applications.

This course is offered only Spring Semesters, day session.

3295	LEC	6:50 pm - 10:00 pm	T	KENNEDY, S S	AD 311
------	-----	--------------------	---	--------------	--------

FAMILY AND CONSUMER STUDIES 056 - NUTRITION DELIVERY SYSTEMS (CSU) - 3.00 UNITS

Co-requisite: Concurrent enrollment in Family and Consumer Studies 156 required. Advisory: English 21 or English 73 or higher or equivalent and

Mathematics 105 or higher or equivalent. Learning Skills 10ABC or higher. This course is offered only Spring semesters, day session. Introduction to nutrition delivery systems and institutional menu diet modifications. State and Federal regulatory guidelines for food service are studied.

0569	LEC	7:00 am - 10:10 am	T	YOUNG, J J	AD 204
------	-----	--------------------	---	------------	--------

FAMILY AND CONSUMER STUDIES 128 - ADVANCED NUTRITION CARE LABORATORY - 2.00 UNITS

NOTE: First meeting in AD 202, Feb. 8 at 7:10 am. Prerequisite: Family and Consumer Studies 127 Physical examination, negative TB test within the past 6 months and malpractice insurance required. Co-requisite: Concurrent enrollment in Family and Consumer Studies 28.

This course is offered only Spring semesters, day session. This clinical laboratory provides supervised practice in group education and counseling of clients from various stages of the life cycle. Student must complete 108 supervised practice hours.

8151	LAB	7:30 hrs	TBA	YOUNG, J J	FIELD
------	-----	----------	-----	------------	-------

FAMILY AND CONSUMER STUDIES 129 - DIETETIC LABORATORY - 2.00 UNITS

Prerequisite: Physical examination and negative TB test within the past 6 months and malpractice insurance and Family and Consumer Studies 151. NOTE: Co-requisite: Concurrent enrollment in Family and Consumer Studies 29 required.

First meeting Feb. 8 in AD 202 at 7:10 am Student must complete 108 supervised practice hours.

This course is offered only Spring semesters, day session. This clinical laboratory provides supervised practice in management and marketing of food service facilities.

8152	LAB	7:30 hrs	TBA	YOUNG, J J	FIELD
------	-----	----------	-----	------------	-------

FAMILY AND CONSUMER STUDIES 156 - NUTRITION DELIVERY SYSTEMS LABORATORY - 2.00 UNITS

Prerequisite: Physical examination and negative TB test within the past 6 months and student malpractice insurance. Co-requisite: Concurrent enrollment in Family and Consumer Studies 56 required.

This course is offered only Spring semesters, day session.

This clinical laboratory provides supervised practice in nutritional services including modified diets and the health care team.

Spring 2006 - Schedule of Classes

0572 LAB 10:30 am - 4:00 pm T YOUNG, J J AD 204

FINANCE

Thelma Day, Chair DH212 • (323) 953-4000 ext. 2900

<http://www.lacitycollege.edu/academic/departments/busad/index.htm>

FINANCE 002 - INVESTMENTS (CSU) - 3.00 UNITS

Advisory: English 28 or equivalent.

The principles of investment, the various types of investments, the operations of investment markets, and sources of information.

ALSO OFFERED THROUGH INSTRUCTIONAL TELEVISION

FOR MORE INFO., SEE BLUE PAGES.

3303 LEC 3:30 pm - 6:40 pm M W ALMURDAAH, A Z AD 301A

(8 Week Class - Starts 4/03/2006, Ends 5/24/2006)

0400 LEC 8:00 am - 9:25 am M W MARTINI, M A AD 303

3304 LEC 6:50 pm - 10:00 pm Th ALMURDAAH, A Z AD 301B

FINANCE 008 - PERSONAL FINANCE & INVESTMENTS

(CSU) - 3.00 UNITS

Advisory: English 28 or equivalent.

Applying the principles of accounting, banking, finance, office methods, management, and production, to one's personal affairs.

0580 LEC 9:35 am - 11:00 am M W CHING, B AD 301A

3305 LEC 6:50 pm - 10:00 pm M AHN, I FH 300

FINANCE 015 - PRINCIPLES OF BANKING (CSU) - 3.00 UNITS

Advisory: English 28 or equivalent.

This course is designed to provide an understanding of the basic functions of banking and a working knowledge of the operation of a bank.

3306 LEC 6:50 pm - 10:00 pm W BERG, R L HH 6

FRENCH

Eiko K. Chatel, Chair DH312B • (323) 953-4000 ext. 2737

<http://www.lacitycollege.edu/academic/departments/forlang/index.html>

FRENCH 001 - ELEMENTARY FRENCH I (UC:CSU) - 5.00 UNITS

Credit allowed for either French 1, OR French 21 and 22 together. Class assignments will require one hour per week in French 30, Section 8159: Foreign Language Laboratory - DH 319.

0587 LEC 8:00 am - 9:10 am MTWTh GUIRGUIS, M R DH 305

0586 LEC 12:45 pm - 1:55 pm MTWTh GUIRGUIS, M R DH 305

3310 LEC 3:30 pm - 6:00 pm T Th ROZENKOPF, F DH 305

3311 LEC 6:50 pm - 9:20 pm M W BEDDAWI, A J DH 307

FRENCH 002 - ELEMENTARY FRENCH II (UC:CSU) - 5.00 UNITS

Class assignments will require one hour per week in French 30, Section 8159: Foreign Language Laboratory - DH 319.

0590 LEC 9:35 am - 10:45 am MTWTh GUIRGUIS, M R DH 305

3312 LEC 6:50 pm - 9:20 pm T Th ROZENKOPF, F DH 305

FRENCH 003 - INTERMEDIATE FRENCH I (UC:CSU) - 5.00 UNITS

Prerequisite: French 2.

Class assignments will require one hour per week in French 30, Section 8159: Foreign Language Laboratory - DH 319.

5069 LEC 6:50 pm - 9:20 pm M W ROZENKOPF, F DH 305

FRENCH 004 - INTERMEDIATE FRENCH II (UC:CSU) - 5.00 UNITS

Prerequisite: French 3.

Class assignments will require one hour per week in French 30, Section 8159: Foreign Language Laboratory - DH 319.

5070 LEC 6:50 pm - 9:20 pm M W ROZENKOPF, F DH 305

FRENCH 008 - CONVERSATIONAL FRENCH

(UC:CSU) - 2.00 UNITS Rpt 3

Prerequisite: French 23 or equivalent.

Class assignments will require one hour per week in French 30, Section 8159: Foreign Language Laboratory - DH 319.

Spring 2006 - Schedule of Classes

0594 LEC 2:00 pm - 3:00 pm M W ROZENKOPF, F DH 305

FRENCH 010 - FRENCH CIVILIZATION (UC:CSU) - 3.00 UNITS

Open to all students.

3314 LEC 3:30 pm - 6:40 pm W ROZENKOPF, F DH 305

FRENCH 27 - LANGUAGE LAB 0 UNITS - Rpt2

8159 3:10 hrs TBA ROZENKOPF, F DH 319

GEOGRAPHY

Elaine Carter, Chair CHEM105A • (323) 953-4000 ext. 2600

<http://catalog.lacitycollege.edu/pages/earth%20science.htm>

GEOGRAPHY 001 - PHYSICAL GEOGRAPHY (UC:CSU) - 3.00 UNITS

Advisory: English 28 or its equivalent.

This course is an introductory examination of the basic physical scientific principles of geography as they relate to Earth Sun relationships; weather; climate; land forms; soils; and natural vegetation.

May be taken as part of FAST TRACK TRANSFER - See "Blue Pages"

4907 LEC 8:00 pm - 10:15 pm T STAFF FH 304

& LEC 1:00 pm - 5:00 pm S STAFF FH304

(8 Week Class - Starts 4/3/2006, Ends 6/3/2006)

0599 LEC 8:00 am - 9:25 am T Th MIYAKI, L N FH 310

0598 LEC 9:00 am - 12:10 pm S MC GOWAN, J L FH 310

0600 LEC 9:35 am - 11:00 am M W MIYAKI, L N FH 310

0601 LEC 11:10 am - 12:35 pm M W MIYAKI, L N FH 310

0602 LEC 11:10 am - 12:35 pm T Th MIYAKI, L N FH 310

3319 LEC 6:50 pm - 10:00 pm T MC GOWAN, J L FH 310

GEOGRAPHY 002 CULTURAL ELEMENTS OF GEOGRAPHY

(UC:CSU) - 3 UNITS

Advisory: English 28 or equivalent.

3321 LEC 6:50 - 10:00 W BOOHER, G FH310

GEOGRAPHY 015 - PHYSICAL GEOGRAPHY LABORATORY

(UC:CSU) - 2.00 UNITS

Co-requisite: Geography 1.

This course will involve the student in the description, analysis, explanation, and representation of natural phenomena such as Earth Sun relationships.

0605 LEC 12:30 pm - 1:35 pm S MC GOWAN, J L FH 310

& LAB 1:35 pm - 3:40 pm S MC GOWAN, J L FH 310

0603 LEC 12:45 pm - 1:50 pm W MIYAKI, L N FH 304

& LAB 1:50 pm - 3:55 pm W MIYAKI, L N FH 304

0604 LEC 12:45 pm - 1:50 pm Th MIYAKI, L N FH 304

& LAB 1:50 pm - 3:55 pm Th MIYAKI, L N FH 304

3320 LEC 6:50 pm - 7:55 pm Th MIYAKI, L N FH 304

& LAB 7:55 pm - 10:00 pm Th MIYAKI, L N FH 304

GEOLOGY

Elaine Carter, Chair CHEM105A • (323) 953-4000 ext. 2600

<http://catalog.lacitycollege.edu/pages/earth%20science.htm>

ALSO OFFERED THROUGH INSTRUCTION TELEVISION
FOR MORE INFO., SEE BLUE PAGES.

GEOLOGY 001 - PHYSICAL GEOLOGY (UC:CSU) - 3.00 UNITS

Advisory: Eligibility English 28 or its equivalent.

An elementary course dealing with the earth's surface features and the geological laws governing their origin and development.

0610 LEC 12:45 pm - 3:55 pm W O BOYLE, C L FH 308

0612 LEC 9:00 am - 12:10 pm S STAFF FH 308

3324 LEC 6:50 pm - 10:00 pm T O BOYLE, C L FH 308

Spring 2006 - Schedule of Classes

GEOLOGY 006 - PHYSICAL GEOLOGY LABORATORY

(UC:CSU) - 2.00 UNITS

Co-requisite: Geology 1.

This course emphasizes the identification of minerals and uses topographic maps in the identification of geologic features.

0611	LEC	12:45 pm - 1:50 pm	M	O BOYLE, C L	FH 308
&	LAB	1:50 pm - 3:55 pm	M	O BOYLE, C L	FH 308
3325	LEC	6:50 pm - 7:55 pm	Th	O BOYLE, C L	FH 308
&	LAB	7:55 pm - 10:00 pm	Th	O BOYLE, C L	FH 308

HEALTH

Hayward Nishioka, Chair MG104 • (323) 953-4000 ext.2860

<http://catalog.lacitycollege.edu/pages/health.htm>

HEALTH 002 - HEALTH AND FITNESS (UC:CSU) - 3.00 UNITS

Course explores physical fitness as related to cardiovascular capacity, nutrition, stress, and addictive substances.

0621	LEC	6:25 am - 7:50 am	M W	COWGILL, D P	MG 201
&	LAB	- 1:05 hrs		TBA	COWGILL, D P MG 201
0622	LEC	6:25 am - 7:50 am	T Th	ROUSEY, S M	MG 201
&	LAB	- 1:05 hrs		TBA	ROUSEY, S M MG 201
0623	LEC	8:00 am - 9:25 am	M W	COWGILL, D P	MG 201
&	LAB	- 1:05 hrs		TBA	COWGILL, D P MG 201
0624	LEC	8:00 am - 9:25 am	T Th	ROUSEY, S M	MG 201
&	LAB	- 1:05 hrs		TBA	ROUSEY, S M MG 201
0625	LEC	9:35 am - 11:00 am	M W	COWGILL, D P	MG 201
&	LAB	- 1:05 hrs		TBA	COWGILL, D P MG 201
0627	LEC	9:35 am - 11:00 am	T Th	ROUSEY, S M	MG 201
&	LAB	- 1:05 hrs		TBA	ROUSEY, S M MG 201
0629	LEC	11:10 am - 12:35 pm	M W	COWGILL, D P	MG 201
&	LAB	- 1:05 hrs		TBA	COWGILL, D P MG 201
3326	LEC	3:30 pm - 6:40 pm	M	ROUSEY, S M	MG 201
&	LAB	- 1:05 hrs		TBA	ROUSEY, S M MG 201
3339	LEC	6:50 pm - 10:00 pm	M	ROUSEY, S M	MG 201
&	LAB	- 1:05 hrs		TBA	ROUSEY, S M MG 201
3340	LEC	6:50 pm - 10:00 pm	T	MCKINLEY, R S	MG 201
&	LAB	- 1:05 hrs		TBA	MCKINLEY, R S MG 201
3341	LEC	6:50 pm - 10:00 pm	W	MCKINLEY, R S	MG 201
&	LAB	- 1:05 hrs		TBA	MCKINLEY, R S MG 201

HEALTH 003 - CARDIOPULMONARY RESUSCITATION - 1.00 UNITS

Prepares for American Red Cross National Cardiopulmonary (CPR) certifications: (a) Adult, (b) Infant and Child, and First Aid basics. Topics include: rescue breathing, choking; cardiac arrest and distress; recognition and prevention of cardiovascular disease; and the community emergency medical services system.

0642	LEC	1:20 pm - 3:25 pm	Th	TINBERG, C	WG 204
(8 Week Class - Starts 2/6/2006, Ends 4/1/2006)					
0643	LEC	1:20 pm - 4:20 pm	Th	TINBERG, C	WG 204
(8 Week Class - Starts 4/10/2006, Ends 6/3/2006)					

HEALTH 008 - WOMEN'S PERSONAL HEALTH (UC:CSU) - 3.00 UNITS

Advisory: English 28/31. The course examines the personal and social dimensions of women's health and the development of strategies for empowerment in decision making that impact changes and improvement in health welfare.

0626	LEC	9:35 am - 11:00 am	T Th	YAMAOKA, L M	FH 300
3329	LEC	3:30 pm - 6:40 pm	W	PIERCE	FH 225

HEALTH 011 - PRINCIPLES OF HEALTHFUL LIVING

(UC:CSU) - 3.00 UNITS

Emphasis is on cognitive concepts and strategies of wellness for the individuals personal community, vocational, and leadership roles.

1513	3:30 pm	- 6:40 pm	WTh	KERTENIAN, M D	MG 109B
(8 Week Class - Starts 4/10/2006, Ends 6/3/2006)					
0628	LEC	8:00 am - 9:25 am	M W	YAMAOKA, L M	FH 300
0630	LEC	8:00 am - 9:25 am	T Th	YAMAOKA, L M	FH 300
0123	LEC	8:00 am - 9:25 am	T Th	PIERCE, NJ	AD 204
0631	LEC	9:35 am - 11:00 am	M W	NISHIOKA, H H	MG 109B

Spring 2006 - Schedule of Classes

0632	LEC	9:35 am - 11:00 am	M W	YAMAOKA, L M	FH 300
0633	LEC	9:35 am - 11:00 am	T Th	NISHIOKA, H H	MG 109B
0634	LEC	11:10 am - 12:35 pm	M W	NISHIOKA, H H	MG 109B
0635	LEC	11:10 am - 12:35 pm	M W	YAMAOKA, L M	FH 300
0126	LEC	11:10 am - 12:35 pm	M W	PIERCE, NJ	FH 307
0636	LEC	11:10 am - 12:35 pm	T Th	NISHIOKA, H H	MG 109B
0637	LEC	11:10 am - 12:35 pm	T Th	YAMAOKA, L M	FH 300
0127	LEC	11:10 am - 12:35 pm	T Th	PIERCE, NJ	MG 201
0644	LEC	12:45 pm - 2:10 pm	M W	MC EVEETY, J S	MG 109B
0638	LEC	12:45 pm - 2:10 pm	T Th	CANO, T D	MG 109B
0641	LEC	1:30 pm - 4:40 pm	S	RUSSELL, B P	MG 201
8162	LEC	2:00 pm - 3:25 pm	T Th	CANO, T D	FH 300
0640	LEC	2:10 pm - 3:35 pm	T Th	CANO, T D	FH 300
3333	LEC	3:30 pm - 6:40 pm	M	DIETRICH	FH 121
3330	LEC	3:30 pm - 6:40 pm	W	KERTENIAN, M D	MG 109B
3334	LEC	3:30 pm - 6:40 pm	Th	YAMAOKA, L M	MG 201
3332	LEC	6:50 pm - 10:00 pm	M	SAN MARTIN, T	MG 109B
3331	LEC	6:50 pm - 10:00 pm	T	VRANAU, G S	MG 109B
3337	LEC	6:50 pm - 10:00 pm	W	CANO, T D	FH 300
3338	LEC	6:50 pm - 10:00 pm	Th	CANO, T D	FH 300

HISTORY

Mattie Moon, Chair FH102C • (323) 953-4000 ext.2955

<http://catalog.lacitycollege.edu/pages/social%20science.htm>

HISTORY 001 - INTRODUCTION TO WESTERN CIVILIZATION I

(UC:CSU) - 3.00 UNITS

Advisory: English 28 or equivalent.

A study of the main cultural, economic and political trends and events from the rise of civilization in the Near East to the eve of the French Revolution.

ALSO OFFERED THROUGH INSTRUCTION TELEVISION

FOR MORE INFO., SEE BLUE PAGES.

May be taken as part of FAST TRACK TRANSFER - See "Blue Pages"

4904 LEC 8:00 pm - 10:15 pm T SOTO, J FH 101

& LEC 1:00 pm - 5:00 pm S SOTO, J FH 101

(7 Week Class - Starts 2/07/2006, Ends 4/01/2006)

0652 LEC 11:10 am - 12:35 pm T Th JAFFE, N C JH 115

3342 LEC 6:50 pm - 10:00 pm M CUDDIHY, W JH 106

HISTORY 002 - INTRODUCTION TO WESTERN CIVILIZATION II (UC:CSU) - 3.00 UNITS

Advisory: English 28 or equivalent.

A continuation of History I focusing on the period from the French Revolution to the present.

0653 LEC 9:35 am - 11:00 am T Th JAFFE, N C JH 115

3348 LEC 6:50 pm - 10:00 pm W CUDDIHY, W JH 202

HISTORY 006 - HISTORY OF THE AMERICAS II (UC:CSU)

- 3.00 UNITS

Advisory: English 28 or equivalent.

This course will trace the development of the American West from the 1600's (Spanish exploration) through the 20th century. Emphasis will be placed on the multi-cultural settlement of the region.

3343 LEC 6:50 pm - 10:00 pm Th FONSECA C, H R JH 106

HISTORY 011 - POLITICAL AND SOCIAL HISTORY OF THE UNITED STATES I (UC:CSU) - 3.00 UNITS

Advisory: English 28 or equivalent.

Meets the State requirements and degree requirements in U.S. History, U.S. Constitution, and California State and Local Government. A survey of the political, social and constitutional history of the United States from the colonial settlements through the Civil War.

ALSO OFFERED THROUGH INSTRUCTION TELEVISION

FOR MORE INFO., SEE BLUE PAGES.

MAY BE TAKEN BY HONORS PROGRAM STUDENTS. SEE BLUE PAGES.

Spring 2006 - Schedule of Classes

8 DAY CLASS OPTION!

APR 8 - APR 15 Class Meets Daily Including Saturday & Sunday

1406 LEC 9:00 am - 3:30 pm AARON, M FH 300
0654 LEC 8:00 am - 9:25 am M W MOON, M C JH 102

Special tutorial assistance available in section 0654

0656 LEC 9:35 am - 11:00 am T Th FONSECA C, H R JH 102
0657 LEC 9:35 am - 12:45 pm S SHERIDAN, P D JH 102
0658 LEC 9:35 am - 11:00 am M W MOON, M C JH 102

Special tutorial assistance available in section 0658

0659 LEC 11:10 am - 12:35 pm M W STITES, B JH 102
0655 LEC 12:45 pm - 2:10 pm M W ECKFORD, W V JH 102
3344 LEC 3:30 pm - 6:40 pm M FONSECA C, H R JH 102
3346 LEC 3:30 pm - 6:40 pm W FONSECA C, H R JH 102
3209 LEC 6:50 pm - 10:00 pm M ECKFORD, W V JH 109
3347 LEC 6:50 pm - 10:00 pm T SAMUELSON, R S JH 102
3349 LEC 6:50 pm - 10:00 pm Th SAMUELSON, R S FH 119A

HISTORY 012 - POLITICAL AND SOCIAL HISTORY OF THE UNITED STATES II (UC:CSU) - 3.00 UNITS

Advisory: English 28 or equivalent.

Meets the State requirements and degree requirements in U.S. History, U.S. Constitution, and California State and Local Government.

*ALSO OFFERED THROUGH INSTRUCTIONAL TELEVISION
FOR MORE INFO., SEE BLUE PAGES.*

0660 LEC 11:10 am - 12:35 pm T Th FONSECA C, H R JH 102
3350 LEC 3:30 pm - 6:40 pm M ECKFORD, W V JH 115
3351 LEC 6:50 pm - 10:00 pm M SHERIDAN, P D JH 102

HISTORY 013 - THE UNITED STATES IN THE TWENTIETH CENTURY (UC:CSU) - 3.00 UNITS

Advisory: English 28 or equivalent.

Meets the State requirements and A.A. degree requirements in U.S. History, U.S. Constitution, and California State and Local Government. A survey of the major foreign and domestic policies of the United States in the twentieth century.

0662 LEC 9:35 am - 11:00 am T Th PELTON, R K JH 106
3352 LEC 6:50 pm - 10:00 pm W FONSECA C, H R JH 202

HUMANITIES

Eiko K. Chatel, Chair DH312B • (323) 953-4000 ext. 2737

<http://catalog.lacitycollege.edu/pages/humanities.htm>

HUMANITIES 006 - GREAT PEOPLE, GREAT AGES

(UC:CSU) - 3.00 UNITS Rpt 1

Advisory: English 28 or equivalent.

A study of the lives and ideas of selected individuals such as Homer, Plato, Dante, Michelangelo, Voltaire, and others, with an appreciation of their place in history.

0668 LEC 9:35 am - 11:00 am M W WALZER, A H DH 310
3353 LEC 3:30 pm - 6:40 pm Th WALZER, A H DH 306
3358 LEC 6:50 pm - 10:00 pm M WALZER, A H DH 310

HUMANITIES 008 - GREAT WOMEN, GREAT ERAS

(UC:CSU) - 3.00 UNITS Rpt 1

Advisory: English 28 or equivalent.

Selected studies in the lives and times of great women such as Hatshepsut, Aspasia, Elizabeth I, Sor Juana Ines de la Cruz, Madame Curie and others with an appreciation of their place in history.

0669 LEC 11:10 am - 12:35 pm T Th BANH, J DH 310
3354 LEC 3:30 pm - 6:40 pm M WALZER, A H DH 310

HUMANITIES 020 - JAPANESE CIVILIZATION (UC:CSU) - 3.00 UNITS

Advisory: English 28 or equivalent.

A survey of Japanese civilization: the historical and cultural backgrounds, religion, philosophy, socio-political institutions and art forms.

0670 LEC 12:45 pm - 2:10 pm M W CHATEL, E J DH 306

HUMANITIES 030 - THE BEGINNINGS OF CIVILIZATION

Spring 2006 - Schedule of Classes

(UC:CSU) - 3.00 UNITS

Advisory: English 28 or equivalent.

Western Cultural development from prehistoric times to the present.

0671 LEC 11:10 am - 12:35 pm M W WALZER, A H DH 310

3355 LEC 3:30 pm - 6:40 pm T WALZER, A H DH 310

HUMANITIES 031 - PEOPLE IN CONTEMPORARY SOCIETY

(UC:CSU) - 3.00 UNITS

Advisory: English 28 or equivalent.

A continuing study of world cultural and social development from the Renaissance to the present day.

0673 LEC 9:35 am - 11:00 am T Th TRIBBLE, D DH 310

3357 LEC 3:30 pm - 6:40 pm W WALZER, A H DH 310

HUMANITIES 045 - KOREAN CIVILIZATION (UC:CSU) - 3.00 UNITS

Advisory: English 28 or equivalent. A survey of Korean civilization: the historical and cultural backgrounds, religion, philosophy, socio-political institution and art forms.

0676 LEC 12:45 pm - 2:10 pm M W STAFF DH 304

HUMANITIES 061 - PEOPLE AND THEIR WORLD: THE CREATIVE PROCESS (UC:CSU) - 3.00 UNITS

Advisory: English 28 or equivalent.

A study of the individual and society, with emphasis on creative processes as expressed in myths and dreams; and an exploration of works of art and literature to discover the range of creative instinct.

0674 LEC 11:10 am - 12:35 PM T Th WALZER, A H DH 310

3356 LEC 6:50 pm - 10:00 pm Th O'CONNELL, C B DH 310

HUMANITIES 063 - ARMENIAN CIVILIZATION (UC:CSU) - 3.00 UNITS

Recommended: English 28 or equivalent.

A survey of Armenian civilization in its development from ancient times to the present. Lectures and discussions on geography, history, and social structures of Armenia; religion, literature, and sciences; art, music and customs.

0133 LEC 11:10 am - 12:40 pm M W KESHISHIAN, O K HH 209

CHINESE 10 CHINESE CIVILIZATION (UC:CSU) - 3 UNITS

See the listing of "Chinese" classes

FRENCH 10 FRENCH CIVILIZATION (UC:CSU) - 3 UNITS

See the listing of "French" classes

ITALIAN 10 ITALIAN CIVILIZATION (UC:CSU) - 3 UNITS

See the listing of "Italian" classes

SPANISH 10 LATIN-AMERICAN CIVILIZATION (UC:CSU) - 3 UNITS

See the listing of "Spanish" classes

ITALIAN

Eiko K. Chatel, Chair DH312B • (323) 953-4000 ext. 2737

<http://www.lacitycollege.edu/academic/departments/forlang/index.html>

ITALIAN 001 - ELEMENTARY ITALIAN I (UC:CSU) - 5 UNITS

Advisory: English 28 or equivalent.

Credit allowed for either Italian 1, OR Italian 21 and 22 together. Class assignments will require one hour per week in Italian 12, Section 8165: Foreign Language Laboratory - DH 319.

To study Italian Abroad Call: (213) 891-2282.

0691 LEC 9:35 am - 10:45 am MTWTh STAFF DH310

ITALIAN 002 - ELEMENTARY ITALIAN II (UC:CSU) - 5.00 UNITS

Prerequisite: Italian 1 with a satisfactory grade or better or equivalent.

Completes elementary Italian grammar with emphasis on written and spoken language.

0692 LEC 8:00 am - 9:10 am MTWTh SCHERILLO, R DH 307

ITALIAN 010 - ITALIAN CIVILIZATION (UC:CSU) - 3.00 UNITS

Advisory: English 28 or equivalent.

3364 LEC 6:50 pm - 10:00 pm T SCHERILLO, R DH 310

Spring 2006 - Schedule of Classes

ITALIAN 012 - FOREIGN LANGUAGE LABORATORY - ITALIAN

(NDA) - 0.00 UNITS

8165 - 1:00 hrs TBA SCHERILLO, R DH 319

JAPANESE

Eiko k. Chatel, Chair DH312B • (323) 953-4000 ext. 2737

<http://www.lacitycollege.edu/academic/departments/forlang/index.html>

JAPANESE 001 - ELEMENTARY JAPANESE I (UC:CSU) - 5.00 UNITS

Prerequisite: English 28 or equivalent.

Credit allowed for either Japanese 1, OR Japanese 21 and 22 together. Class assignments will require one hour per week in Japanese 32, Section 8169: Foreign Language Laboratory - DH 319.

0699 LEC 9:35 am - 10:45 am MTWTh FUKUSHIMA, M J DH 306

3366 LEC 6:50 pm - 9:05 pm T Th TOTTEN, A E DH 306

JAPANESE 002 - ELEMENTARY JAPANESE II (UC:CSU) - 5.00 UNITS

Prerequisite: Japanese 1 or equivalent.

Please consult with the instructor. Class assignments will require one hour per week in Japanese 32, Section 8169: Foreign Language Laboratory - DH 319.

Laboratory - DH 319.

0700 LEC 8:00 am - 9:10 am MTWTh TAKEMORI, K DH 306

3365 LEC 6:50 pm - 9:20 pm M W HASHIBE, M DH 306

JAPANESE 003 - INTERMEDIATE JAPANESE I (UC:CSU) - 5.00 UNITS

Prerequisite: Japanese 2 or equivalent.

Class assignments will require one hour per week in Japanese 32, Section 8169: Foreign Language Laboratory - DH 319.

8167 LEC 11:10 am - 12:20 pm MTWTh CHATEL, E J DH 306

JAPANESE 004 - INTERMEDIATE JAPANESE II

(UC:CSU) - 5.00 UNITS

Prerequisite: Japanese 3 or equivalent.

Class assignments will require one hour per week in Japanese 32, Section 8169: Foreign Language Laboratory - DH 319.

8168 LEC 11:10 am - 12:20 pm MTWTh CHATEL, E J DH 306

JAPANESE 032 - LANGUAGE LAB 0 UNITS - Rpt2

8169 3:10 hrs TBA CHATEL, E J DH 319

JOURNALISM

Daniel Marlos, Chair FH8C • (323) 953-4000 ext. 2835

<http://catalog.lacitycollege.edu/pages/journalism.htm>

JOURNALISM 101 - COLLECTING AND WRITING NEWS

(CSU) - 3.00 UNITS

Advisory: English 28.

Some typing is required. This introductory course stresses instruction and practice in news gathering and news writing. Extensive practical writing experience is geared to news publications and the news media.

0706 LEC 11:10 am - 12:35 pm M W GUESS, R CHEM 207

3368 LEC 6:50 pm - 10:00 pm M MCLEOD, P L CHEM 207

JOURNALISM 105 - MASS COMMUNICATIONS

(UC:CSU) - 3.00 UNITS

Advisory: English 28 or equivalent.

A survey of America's mass communications systems and how they affect human behavior in relation to social, political and economic institutions. Newspapers, magazines, TV, advertising, public relations, records and films will be included.

0707 LEC 9:35 am - 11:00 am M W BURTON, R CHEM 207

3369 LEC 6:50 pm - 10:00 pm W MCLEOD, P L CHEM 207

JOURNALISM 185 - DIRECTED STUDY - JOURNALISM

Spring 2006 - Schedule of Classes

(CSU) - 1.00 UNITS Rpt 2

Advisory: English 28.

8172	LEC	1:05 hrs	TBA	MARLOS, D J	FH 10
8173	LEC	1:05 hrs	TBA	GUESS, R	CHEM 206

JOURNALISM 217 - PUBLICATION LABORATORY

(CSU) - 2.00 UNITS Rpt 3

Co-requisite: Concurrent enrollment in Journalism 218. Advisory: English 28/31 or equivalent.

Laboratory experience for writers, editors and photographers. Stresses hands on application of journalism and photographic skills through production of college newspaper. Desktop editing and publishing techniques will be covered. (Los Angeles Collegian newspaper staff class).

0708	LAB	6:25 hrs	TBA	GUESS, R	CHEM 208A
------	-----	----------	-----	----------	-----------

JOURNALISM 218 - PRACTICAL EDITING (CSU) - 3.00 UNITS Rpt 3

Prerequisite: Journalism 101 with a satisfactory or better. Co-requisite: Concurrent enrollment in Journalism 217. Advisory: English 28/31.

Introduction to Macintosh desktop publishing techniques plus an emphasis on practical news writing and editing skills. Designed for students who want to become professional writers, photographers and editors. (Los Angeles Collegian newspaper staff class).

0709	LEC	1:00 pm - 2:15 pm	M W	GUESS, R	CHEM 208A
&	LAB	6:00 hrs	TBA	GUESS, R	CHEM 208A

JOURNALISM 219 - TECHNIQUES FOR STAFF EDITORS

(CSU) - 1.00 UNITS Rpt 2

Prerequisite: Journalism 218. (Los Angeles Collegian editorial board).

Required class for all Collegian staff editors. Advisory: English 28/31.

0710	LAB	3:10 hrs	TBA	GUESS, R	CHEM 207
------	-----	----------	-----	----------	----------

JOURNALISM 285 - DIRECTED STUDY - JOURNALISM

(CSU) - 2.00 UNITS

Advisory: English 28/31 or equivalent.

8174	LEC	2:05 hrs	TBA	MARLOS, D J	FH 10
8175	LEC	2:05 hrs	TBA	GUESS, R	CHEM 206

KOREAN

Eiko Chatel, Chair DH312B • (323) 953-4000 ext. 2737

<http://www.lacitycollege.edu/academic/departments/forlang/index.html>

KOREAN 001 - ELEMENTARY KOREAN I (UC:CSU) - 5.00 UNITS

Prerequisite: English 28 or equivalent.

Class assignments will require one hour per week in Korean 30, Section 8170: Foreign Language Laboratory - DH 319.

0715	LEC	8:00 am - 9:10 am	MTWTh	HONG, M J	DH 304
------	-----	-------------------	-------	-----------	--------

KOREAN 002 - ELEMENTARY KOREAN II (UC:CSU) - 5.00 UNITS

Advisory: Korean 1 or equivalent.

Class assignments will require one hour per week in Korean 30, Section 8170: Foreign Language Laboratory - DH 319.

0716	LEC	1:00 pm - 3:30 pm	T Th	CHOI	DH 310
------	-----	-------------------	------	------	--------

KOREAN 004 - INTERMEDIATE KOREAN III (UC:CSU) - 5.00 UNITS

Advisory: English 28 or equivalent.

Class assignments will require one hour per week in Korean 30, Section 8170: Foreign Language Laboratory - DH 319.

3371	LEC	4:00 pm - 6:30 pm	T Th	CHOI	DH 307
------	-----	-------------------	------	------	--------

KOREAN 030 - FOREIGN LANGUAGE LABORATORY- KOREAN

- 0.00 UNITS

8170	3:10 hrs	TBA	STAFF	DH319
------	----------	-----	-------	-------

LAW

Tim Sweetman, Chair HH12 • (323) 953-4000 ext.2753

Spring 2006 - Schedule of Classes

Dr. Kenneth Lanzer, Paralegal Coordinator HH200G • ext. 2751

<http://www.lacitycollege.edu/academic/departments/law/index.html>

LAW 001 - BUSINESS LAW I (UC:CSU) - 3.00 UNITS

Lectures and class discussions relate to the logical reasoning and application of the United States, business torts and crimes, government regulation of business, contracts, fraud, duress, contractual capacity, agency, property law, and law of sales. Law 2 is required to complete the knowledge of business law.

0729 LEC 8:00 am - 9:25 am T Th LANZER, K C HH 205
0726 LEC 12:45 pm - 2:10 pm M W LEWIS, R P HH 204
3373 LEC 3:30 pm - 6:40 pm M DUFFY, T E HH 205
3375 LEC 6:50 pm - 10:00 pm T MONTROSE, N HH 203
3374 LEC 6:50 pm - 10:00 pm Th DUFFY, T E HH 205

LAW 002 - BUSINESS LAW II (UC:CSU) - 3.00 UNITS

This course is necessary for a well-rounded knowledge of business rules. Topics include product liability, consumer law, sole proprietorship, partnership, corporation, agency commercial papers, negotiable instruments, drafts, checks, promissory notes, guarantors, co-signers, banking procedures, letters of credit, import and export, bankers' acceptance, bill of lading, warehouse, receipt, secured transactions, insurance, bankruptcy, estates and trusts.

3670 LEC 6:50 pm - 10:00 pm M DUFFY, T E HH 205

LAW 003 - CIVIL RIGHTS & THE LAW (UC:CSU) - 3.00 UNITS

Comparative and analytical study of the law and related problems concerning Civil Rights. Due process of law, freedom of expression, freedom of religion, racial equality, and democratic processes are studied with emphasis on recent court decision and international trends.

3372 LEC 6:50 pm - 10:00 pm T DUFFY, T E HH 205

LAW 011 - INTRODUCTION TO LEGAL ASSISTANT II - 3.00 UNITS

Prerequisite: Concurrent enrollment or completion of Law 10.

This course is a continuation of Law 10 with a study of the methods used in trial preparations; a detailed examination of civil cases and an introduction to legal drafting and writing.

0733 LEC 12:20 pm - 3:30 pm S GOLDBERG, A HH 205
3382 LEC 6:50 pm - 10:00 pm Th LEWIS, R P HH 204

LAW 012 - TORT LAW & CLAIMS INVESTIGATION - 3.00 UNITS

PA study of the fundamental principles of the law of torts, including insurance and practical application of tort theory related to the subject matter; an examination of the techniques of investigation involved in the lawyer's handling of tort and insurance claims.

0735 LEC 11:10 am - 12:35 pm T Th LANZER, K C HH 207
3380 LEC 6:50 pm - 10:00 pm W WEAVER, J C HH 203

LAW 013 - WILLS, TRUSTS, & PROBATE ADMINISTRATION - 3.00 UNITS

A study of the fundamental principles of the law of wills and trusts, including simple will and trust forms: an examination of the organization and jurisdiction of a California Probate Court; and the administration of estates in California Probate Courts.

0734 LEC 9:00 am - 12:10 pm S GOLDBERG, A HH 205
3665 LEC 3:30 pm - 6:40 pm W WEAVER, J C HH 203

LAW 016 - CIVIL & CRIMINAL EVIDENCE - 3.00 UNITS

A study of the rules of civil and criminal evidence and the admissibility of such evidence in court; deposition comprehension and use in court; interrogatory summarizing and use in court.

3377 LEC 3:30 pm - 6:40 pm Th DUFFY, T E HH 205

LAW 017 - LEGAL WRITING - 3.00 UNITS

Advanced legal drafting and writing, including special research projects.

0740 LEC 12:00 pm - 3:10 pm Sun SWEETMAN, S HH 205
3668 LEC 6:50 pm - 10:00 pm W LANZER, K C HH 207

LAW 033 - LAW & THE MEDIA - 3.00 UNITS

An overview of the legal aspects of the entertainment industry. The student will be exposed to legal aspects of contractual agreements; copyright requirements; privacy; regulations of the Federal Communications Commission; libel and slander; freedom of speech and press; publishing rights; trademarks; unions; and related concerns.

0736 LEC 9:35 am - 11:00 am M W LEWIS, R P HH 204
3381 LEC 3:30 pm - 6:40 pm Th LEWIS, R P HH 204

LAW 035 - IMMIGRATION LAW FOR PARALEGALS - 3.00 UNITS

This course is a study of concepts of immigration law including grounds of exclusion, defenses to deportation, petitions and visa applications.

Research and writing will be emphasized in the areas of amnesty, naturalization, citizenship, international law and criminal aspects of immigration.

Spring 2006 - Schedule of Classes

3680 LEC 6:50 pm - 10:00 pm M KENSLER, M HH 203

LAW 037 - BANKRUPTCY & LAW - 3.00 UNITS

The main focus of this course will be on bankruptcy law and procedure. It will cover commencement of a case, preparing schedules, operating and liquidating procedures, adversary matters and litigation in bankruptcy court, debtors' and creditors' rights and obligations, technical terminology, and practical proceedings under Chapter 7, Chapter 13, and to a lesser extent, Chapter 11. Also proceedings under Chapter 9 and 12 will be reviewed. Additionally, the rights of creditors will be explored. This includes secured transactions, consensual and non-consensual liens, UCC transactions, and the unique position of real estate.

3667 LEC 3:30 pm - 6:40 pm W LANZER, K C HH 207

LAW 038 - CRIMINAL LAW & PROCEDURE - 3.00 UNITS

This course will provide students with an overview of the substantive and procedural rights of the accused. The student will study the nature, purpose, and principles of through appeal. Further, by developing knowledge of the elements of legal documents in a criminal case. Special topics of interest such as plea-bargaining, youthful offender adjudication, extradition and wiretaping will be studied in detail.

0738 LEC 9:35 am - 11:00 am T Th LANZER, K C HH 207

LAW 043 - ELDER LAW - 3.00 UNITS

Students will be introduced to topics in the law affecting older persons. Such topics as financial and estate planning, health care, personal planning and protection, and consumer protection will be covered in this course.

0739 LEC 11:10 am - 12:25 pm M W LEWIS, R P HH 204

LEARNING ASSISTANCE, SUPERVISED

Maryanne Des Vignes, Chair LIB103C • (323) 953-4000 ext. 2770

<http://www.lacitycollege.edu/resource/learningskills/index.html>

SUPERVISED LEARNING ASSISTANCE 001T -

SUPERVISED LEARNING ASSISTANCE (NDA) - 0.00 UNITS Rpt 9

NOTE: These sections are combined with English 67. See the instructor for additional information about enrolling in the course after the Session begins.

8970	9:00 am - 7:00 pm	MTWTh	JH 303		
&	9:00 am - 1:00 pm	F	JH 303		
5950	- 10:40 hrs		TBA	DES VIGNES, M	LIB 103A
5951	- 10:40 hrs		TBA	ADELEYE, A	LIB 103A
5952	- 10:40 hrs	TBA	ADELEYE, A	LIB 103A	
5953	- 10:40 hrs		TBA	DES VIGNES, M	LIB 103A
8950	- 21:35 hrs		TBA	DES VIGNES, M	LIB 103A
8951	- 21:35 hrs		TBA	ADELEYE, A	LIB 103A
8952	- 22:35 hrs		TBA	DES VIGNES, M	LIB 103A
8953	- 21:35 hrs		TBA	DES VIGNES, M	LIB 103A
8954	- 21:35 hrs		TBA	DES VIGNES, M	LIB 103A
8955	- 21:35 hrs		TBA	DES VIGNES, M	LIB 103A
8956	- 21:35 hrs		TBA	MATRANGA, S B	LIB 103A
8957	- 21:35 hrs		TBA	DES VIGNES, M	LIB 103A
8958	- 21:35 hrs		TBA	ADELEYE, A	LIB 103A
8959	- 21:35 hrs		TBA	ADELEYE, A	LIB 103A
8960	- 21:35 hrs		TBA	DES VIGNES, M	LIB 103A
8961	- 10:45 hrs		TBA	SMITH, A L	CH 109
8962	- 21:35 hrs		TBA	DES VIGNES, M	LIB 103A
8963	- 21:35 hrs		TBA	ADELEYE, A	LIB 103A
8964	- 21:35 hrs		TBA	DES VIGNES, M	LIB 103A
8965	- 21:35 hrs		TBA	DES VIGNES, M	LIB 103A

LEARNING SKILLS

Maryanne Des Vignes, Chair LIB103C • (323) 953-4000 ext. 2770

<http://www.lacitycollege.edu/resource/learningskills/index.htm>

Spring 2006 - Schedule of Classes

LEARNING SKILLS 001A - READING A (NDA) - 1.00 UNITS Rpt 3

8176	LEC	3:10 hrs	TBA	ALLEN, J F	LIB 103A
0741	LEC	3:10 hrs	TBA	MC BRIDE, K B	LIB 103A
8178	LEC	3:10 hrs	TBA	ALLEN, J F	LIB 103A
8179	LEC	3:10 hrs	TBA	MATRANGA, S B	CH 109
0742	LEC	3:10 hrs	TBA	DES VIGNES, M	LIB 103A
0743	LEC	3:10 hrs	TBA	KIJEWSKI, E B	LIB 103A

LEARNING SKILLS 001B - READING B (NDA) - 1.00 UNITS Rpt 3

3300	LEC	3:10 hrs	TBA	BRADY, R	LIB 103A
8182	LEC	3:10 hrs	TBA	DES VIGNES, M	LIB 103A
8183	LEC	3:10 hrs	TBA	ALLEN, J F	LIB 103A
8184	LEC	3:10 hrs	TBA	MATRANGA, S B	CH 109

LEARNING SKILLS 001C - READING C (NDA) - 1.00 UNITS Rpt 3

8185	LEC	3:10 hrs	TBA	ALLEN, J F	LIB 103A
8186	LEC	3:10 hrs	TBA	DES VIGNES, M	LIB 103A
8187	LEC	3:10 hrs	TBA	MATRANGA, S B	CH 109

LEARNING SKILLS 002A - ENGLISH FUNDAMENTALS A

(NDA) - 1.00 UNITS Rpt 3

8195	LEC	3:10 hrs	TBA	ILANO, C B	LIB 103A
SMALL GROUP CLASS					
0744	LEC	10:00 am - 1:10 pm	M	ILANO, C B	LIB 103A

LEARNING SKILLS 002B - ENGLISH FUNDAMENTALS B

(NDA) - 1.00 UNITS Rpt 3

8196	LEC	3:10 hrs	TBA	ILANO, C B	LIB 103A
------	-----	----------	-----	------------	----------

LEARNING SKILLS 002C - ENGLISH FUNDAMENTALS C

(NDA) - 1.00 UNITS Rpt 3

0745	LEC	3:10 hrs	TBA	ALLEN, J F	LIB 103A
8203	LEC	3:10 hrs	TBA	ILANO, C B	LIB 103A

LEARNING SKILLS 003A - VOCABULARY DEVELOPMENT A

(NDA) - 1.00 UNITS Rpt 3

LS-3A is a small-group class focusing on the pronunciation of English consonants and vowels.

0746	LEC	11:10 am - 2:00 pm	T	DES VIGNES, M	LIB 104C
(7 Week Class - Starts 2/14/2006, Ends 4/4/2006)					

LEARNING SKILLS 003C - VOCABULARY DEVELOPMENT C

(NDA) - 1.00 UNITS Rpt 3

LS-3A is a small group class focusing on English conversational techniques in everyday communications.

0747	LEC	11:10 am - 2:00 pm	T	DES VIGNES, M	LIB 104
(7 Week Class - Starts 4/11/2006, Ends 5/23/2006)					

LEARNING SKILLS 003D - VOCABULARY DEVELOPMENT D

(NDA) - 1.00 UNITS Rpt 3

LS-3D and 3E: Individualized programs which develop student's understanding of vocabulary skills.

8205	LEC	3:10 hrs	TBA	DES VIGNES, M	LIB 103A
3301	LEC	3:10 hrs	TBA	MC BRIDE, K B	LIB 103
8206	LEC	3:10 hrs	TBA	ALLEN, J F	LIB 103A
0748	LEC	3:10 hrs	TBA	KIJEWSKI, E B	LIB 103A
0749	LEC	3:10 hrs	TBA	JANNOL, M	LIB 103A

LEARNING SKILLS 003E - VOCABULARY DEVELOPMENT E

(NDA) - 1.00 UNITS Rpt 3

8210	LEC	3:10 hrs	TBA	DES VIGNES, M	LIB 103A
8211	LEC	3:10 hrs	TBA	ALLEN, J F	LIB 103A
SMALL GROUP CLASS					
0750	LEC	10:00 am - 1:10 pm	W	ADUNNI, O	LIB 103A

Spring 2006 - Schedule of Classes

LEARNING SKILLS 004 - THE MECHANICS OF SPELLING

(NDA) - 1.00 UNITS Rpt 3

Instruction in basic spelling patterns.

0751 LEC 3:10 hrs TBA MATRANGA, S B CH 109

LEARNING SKILLS 006A - ACADEMIC STUDY SKILLS A

(CSU) - 1.00 UNITS

LS-6A, 6B, and 6C: Emphasis on study preparation, note taking techniques, memory, and test-taking strategies.

8215 LEC 3:10 hrs TBA ILANO, C B LIB 103A

0753 LEC 3:10 hrs TBA JANNOL, M LIB 103A

0754 LEC 3:10 hrs TBA ADUNNI, O LIB 103A

LEARNING SKILLS 006B - ACADEMIC STUDY SKILLS B

(NDA) - 1.00 UNITS

8217 LEC 3:10 hrs TBA ILANO, C B LIB 103A

0755 LEC 3:10 hrs TBA ADUNNI, O LIB 103A

0756 LEC 3:10 hrs TBA JANNOL, M LIB 103A

LEARNING SKILLS 006C - ACADEMIC STUDY SKILLS C

(CSU) - 1.00 UNITS

8218 LEC 3:10 hrs TBA ILANO, C B LIB 103A

8241 LEC 3:10 hrs TBA ILANO, C B LIB 103A

LEARNING SKILLS 007A - BASIC COMPOSITION A

(NDA) - 1.00 UNITS

LS-7A, 7B, and 7C: Instruction in paragraph development and essay writing.

8219 LEC 3:10 hrs TBA ILANO, C B LIB 103A

8220 LEC 3:10 hrs TBA MATRANGA, S B CH 109

0758 LEC 3:10 hrs TBA SMITH, A L CH 109

0760 LEC 7:00 am - 10:00 am T KIJEWSKI, E B LIB 103C

0759 LEC 10:00 am - 1:10 pm W DES VIGNES, M LIB 103A

LEARNING SKILLS 007B - BASIC COMPOSITION B

(NDA) - 1.00 UNITS

8223 LEC 3:10 hrs TBA MATRANGA, S B CH 109

8224 LEC 3:10 hrs TBA ILANO, C B LIB 103A

0761 LEC 3:10 hrs TBA SMITH, A L CH 109

LEARNING SKILLS 007C - BASIC COMPOSITION C

(CSU) - 1.00 UNITS

0762 LEC 3:10 hrs TBA ILANO, C B LIB 103A

LEARNING SKILLS 009A - THE METRIC SYSTEM A

(CSU) - 0.50 UNITS

8229 LEC 3:10 hrs TBA ALLEN, J F LIB 103A

LEARNING SKILLS 009B - THE METRIC SYSTEM B

(NDA) - 0.50 UNITS

8230 LEC 3:10 hrs TBA ALLEN, J F LIB 103A

LEARNING SKILLS 010A - MATHEMATICS FUNDAMENTALS A

(NDA) - 1.00 UNITS Rpt 3

LS-10A, 10B, and 10C: Student will receive individual instruction in basic math fundamentals.

0763 LEC 3:10 hrs TBA DAO, H C LIB 103A

8234 LEC 3:10 hrs TBA MATRANGA, S B CH 109

0764 LEC 3:10 hrs TBA VANGOR, R A LIB 103A

SMALL GROUP CLASS

8232 LEC 11:30 am - 1:00 pm TBA ADELEYE, A LIB 103A

LEARNING SKILLS 010B - MATHEMATICS FUNDAMENTALS B

(NDA) - 1.00 UNITS Rpt 3

Spring 2006 - Schedule of Classes

0765	LEC	3:10 hrs	TBA	VANGOR, R A	LIB 103A
8238	LEC	3:10 hrs	TBA	ADELEYE, A	LIB 103A
8239	LEC	3:10 hrs	TBA	MATRANGA, S B	CH 109

LEARNING SKILLS 010C - MATHEMATICS FUNDAMENTALS C

(NDA) - 1.00 UNITS Rpt 3

8242	LEC	3:10 hrs	TBA	MATRANGA, S B	CH 109
8243	LEC	3:10 hrs	TBA	ADELEYE, A	LIB 103A
0766	LEC	3:10 hrs	TBA	ADELEYE, A	LIB 103A

LEARNING SKILLS 011A - ELEMENTARY ALGEBRA A

(CSU) - 1.00 UNITS Rpt 3

LS-11A, 11B, 11C, 11D, and 11E: Individualized instruction in basic algebra through audio-visual techniques.

0767	LEC	3:10 hrs	TBA	DAO, H C	LIB 103A
0768	LEC	3:10 hrs	TBA	ADELEYE, A	LIB 103A
0769	LEC	3:10 hrs	TBA	VANGOR, R A	LIB 103A

SMALL GROUP CLASS

3302	LEC	11:30 am - 12:35 pm	MW	VANGOR, R A	LIB 103A
------	-----	---------------------	----	-------------	----------

LEARNING SKILLS 011B - ELEMENTARY ALGEBRA B

(CSU) - 1.00 UNITS Rpt 3

0770	LEC	3:10 hrs	TBA	VANGOR, R A	LIB 103A
0771	LEC	3:10 hrs	TBA	ADELEYE, A	LIB 103A
0772	LEC	3:10 hrs	TBA	VANGOR, R A	LIB 103A

LEARNING SKILLS 011C - ELEMENTARY ALGEBRA C

(NDA) - 1.00 UNITS Rpt 3

0773	LEC	3:10 hrs	TBA	ADELEYE, A	LIB 103A
0774	LEC	3:10 hrs	TBA	VANGOR, R A	LIB 103A

LEARNING SKILLS 011D - ELEMENTARY ALGEBRA D

(NDA) - 1.00 UNITS Rpt 3

0775	LEC	3:10 hrs	TBA	DAO, H C	LIB 103A
0776	LEC	3:10 hrs	TBA	ADELEYE, A	LIB 103A

LEARNING SKILLS 011E - ELEMENTARY ALGEBRA E

(NDA) - 1.00 UNITS Rpt 3

0777	LEC	3:10 hrs	TBA		LIB 103A
0778	LEC	3:10 hrs	TBA	ADELEYE, A	LIB 103A

LEARNING SKILLS 015A - OVERCOMING MATH ANXIETY A

(NDA) - 1.00 UNITS Rpt 3

0779	LEC	12:45 pm - 3:05 pm	W	ALLEN, J F	LIB 104
------	-----	--------------------	---	------------	---------

(7 Week Class - Starts 2/20/2006, Ends 4/3/2006)

LEARNING SKILLS 015B - OVERCOMING MATH ANXIETY B

(NDA) - 1.00 UNITS Rpt 3

0780	LEC	12:45 pm - 3:05 pm	W	ALLEN, J F	LIB 104
------	-----	--------------------	---	------------	---------

(7 Week Class - Starts 4/10/2006, Ends 5/22/2006)

LEARNING SKILLS 015C - OVERCOMING MATH ANXIETY C

(NDA) - 1.00 UNITS

0781	LEC	2:15 hrs	TBA	ALLEN, J F	LIB 103A
------	-----	----------	-----	------------	----------

LEARNING SKILLS 024A - THEORY AND PRACTICE OF TUTORING A (NDA) - 1.00 UNITS

0782	LEC	3:10 hrs	TBA	ALLEN, J F	LIB 104C
0783	LEC	3:10 hrs	TBA	ILANO, C B	LIB 103A

LEARNING SKILLS 040 - INTRODUCTION TO LEARNING DISABILITIES (NDA) - 1.00 UNITS Rpt 3

0784	LEC	3:10 hrs	TBA	MATRANGA, S B	CH 109
0785	LEC	3:10 hrs	TBA	SMITH, A L	CH 109

Spring 2006 - Schedule of Classes

LEARNING SKILLS 041 - STUDY STRATEGIES FOR THE LEARNING DISABLED (NDA) - 3.00 UNITS Rpt 2

0786 LEC 2:05 hrs TBA SMITH, A L CH 109

LEARNING SKILLS 043 - ADAPTIVE WORD PROCESSING

OPERATIONS (NDA) - 1.00 UNITS Rpt 3

0787 LEC 2:15 hrs TBA SMITH, A L CH 109

LEARNING SKILLS 052 - TEST PREPARATION FOR THE GED:

LITERATURE AND ARTS (NDA) - 1.00 UNITS Rpt 3

8585 LEC 5:20 hrs TBA ALLEN, J F LIB 103A

LEARNING SKILLS 053 - TEST PREPARATION FOR THE GED:

WRITING SKILLS (NDA) - 1.00 UNITS Rpt 3

8586 LEC 5:20 hrs TBA ALLEN, J F LIB 103A

LEARNING SKILLS 054 - TEST PREPARATION FOR GED:

SCIENCE TEST (NDA) - 1.00 UNITS Rpt 3

8587 LEC 5:20 hrs TBA ALLEN, J F LIB 103A

LEARNING SKILLS 055 - TEST PREPARATION FOR THE GED:

MATHEMATICS (NDA) - 1.00 UNITS Rpt 3

8588 LEC 5:20 hrs TBA ALLEN, J F LIB 103A

LEARNING SKILLS 056 - TEST PREPARATION FOR THE GED:

SOCIAL SCIENCE (NDA) - 1.00 UNITS Rpt 3

8589 LEC 5:20 hrs TBA ALLEN, J F LIB 103

LIBRARY SCIENCE

Barbara Vasquez, Chair (Library)

LIB216 • (323) 953-4000 ext. 2407

<http://www.lacitycollege.edu/resource/library/index.html>

LIBRARY SCIENCE 101 - LIBRARY RESEARCH METHODS

(CSU) - 1.00 UNITS

Individualized instruction in the use of the library, its resources, and the rudiments of research.

8281 LAB 1:00 hrs TBA GODDARD, R K LIB 202A

LINGUISTICS

Alexandra Maeck, Chair Eng/ESL JH300A • (323) 953-4000 ext.2700

<http://catalog.lacitycollege.edu/pages/english.htm>

LINGUISTICS 001 - INTRODUCTION TO LANGUAGE AND LINGUISTICS (UC:CSU) - 3.00 UNITS

Study of what all languages have in common and what makes each language unique: sociological and psychological aspects of language; nature of grammar, structure and meaning.

3385 LEC 5:00 pm - 6:25 pm M W STAFFORD, R X JH 107

LINGUISTICS 002 - INTRODUCTION TO SOCIOLINGUISTICS

(UC:CSU) - 3.00 UNITS

Prerequisite: English 28 Students learn how societies create, maintain, and change language and society.

3383 LEC 5:00 pm - 6:25 pm T Th STAFFORD, R X JH 305

Spring 2006 - Schedule of Classes

MANAGEMENT

Thelma Day, Chair DH212 • (323) 953-4000 ext. 2900

<http://www.lacitycollege.edu/academic/departments/busad/index.htm>

MANAGEMENT 002 - ORGANIZATION & MANAGEMENT THEORY (CSU) - 3.00 UNITS

Prerequisite: Business 1.

A study of the process of management, the establishment and achievement of objectives, decision making, organization, planning, control, and managerial authority.

0801 LEC 9:35 am - 11:00 am M W MARTINI, M A AD 204
3387 LEC 6:50 pm - 10:00 pm W EGREGOR, A E AD 301A
3386 LEC 6:50 pm - 10:00 pm Th OKPARA, N G JH 102

MANAGEMENT 006 - PUBLIC RELATIONS (CSU) - 3.00 UNITS Rpt 1

Prerequisite: Recommended: Eligibility to enroll in English 28 or equivalent.

0800 LEC 9:00 am - 12:10 pm S STAFF AD 301B

MANAGEMENT 013 - SMALL BUSINESS ENTREPRENEURSHIP (CSU) - 3.00 UNITS

Designed to teach the student how to organize and operate a small business.

0802 LEC 9:35 am - 11:00 am M W HASTEY, R B AD 306
3389 LEC 3:30 pm - 6:40 pm T WOO JR, C AD 311
3388 LEC 6:50 pm - 10:00 pm Th STAFF AD 301A

MANAGEMENT 014 - OFFICE MANAGEMENT (CSU) - 3.00 UNITS

0804 LEC 12:15 pm - 3:25 pm S STAFF AD 301B

MANAGEMENT 031 - HUMAN RELATIONS FOR EMPLOYEES (CSU) - 3.00 UNITS

Advisory: English 28 or equivalent.

Helps the student to recognize and develop those traits necessary for good relations with fellow workers, supervisors, subordinates, customers, and other business associates.

0803 LEC 11:10 am - 12:40 pm M W CHING, B AD 303
3391 LEC 3:30 pm - 6:35 pm M GUYNES, L C AD 306
3390 LEC 6:50 pm - 9:55 pm T POWE, V AD 303

MANAGEMENT 033 - PERSONNEL MANAGEMENT (CSU) - 3.00 UNITS

Advisory: English 28 or equivalent.

This course covers the essentials of human resource management. Topics include recruitment, selection, training, appraisals, compensations, benefits, labor relations and collective bargaining.

0805 LEC 9:35 am - 11:00 am T Th CHING, B AD 303
3397 LEC 6:50 pm - 10:00 pm M CHING, B AD 301A

MARKETING

Thelma Day, Chair DH212 • (323) 953-4000 ext. 2900

<http://www.lacitycollege.edu/academic/departments/busad/index.htm>

MARKETING 001 - PRINCIPLES OF SELLING (CSU) - 3.00 UNITS

The student will learn about selling careers, role of personality in selling, how to use product knowledge, prospecting, how to start the sale, demonstrate the product, handle sales resistance, and close the sale.

0812 LEC 11:10 am - 12:35 pm M W SCHENCK, L R AD 309
0811 LEC 11:10 am - 12:35 pm T Th SCHENCK, L R AD 301A
3393 LEC 6:50 pm - 10:00 pm M SCHENCK, L R AD 303
3394 LEC 6:50 pm - 10:00 pm T SCHENCK, L R AD 301A

MARKETING 011 - FUNDAMENTALS OF ADVERTISING

Spring 2006 - Schedule of Classes

(CSU) - 3.00 UNITS

Advisory: English 28 or equivalent. Open to all students.

Provides the student with an opportunity to explore the strategies and techniques used by small business, corporations and advertising agencies to stimulate sales.

0815 LEC 12:45 am - 2:10 pm M W STAFF AD 301A

MARKETING 013 - MARKETING LABORATORY (CSU) - 1.00 UNITS

Advisory: Marketing 11 or Marketing 21.

This course teaches students how to apply marketing principles in a real-life project (See instructor in AD 308C by week two (2)).

3398 LEC 3:30 pm - 6:40 pm M STAFF AD 301B

MARKETING 021 - PRINCIPLES OF MARKETING (CSU) - 3.00 UNITS

Advisory: English 28 or equivalent. Open to all students.

The student will explore types of markets and their characteristics, planning the products, selection of dealers and distributors, promotion of the products, international marketing.

0817 LEC 9:35 am - 11:00 am T Th SCHENCK, L R AD 301A

3395 LEC 6:50 pm - 10:00 pm W SCHENCK, L R AD 309

MATHEMATICS

Roger Wolf, Chair

JH312 • (323) 953-4000 ext. 2810

<http://www.lacitycollege.edu/academic/departments/math/mathdept/mathdept.html>

[SEE SUGGESTED COURSE SEQUENCE](#)

PLACEMENT INFORMATION

High school courses are not accepted as equivalent to college courses. Every new incoming student will be required to take the math assessment unless he/she has satisfied the prerequisite by a college level course or a comparable assessment process from another college (must not be based on high school transcripts). Assessment results are valid only for one year.

Those students placing above Math 125 please note: If the placement information given to you does not fit your circumstances, see Math Department for more detailed evaluation.

PREREQUISITES: Specified prerequisites must be completed with a satisfactory grade or equivalent.

"TBA" COURSES:

The student must contact the instructor by the first day of classes. Failure to contact the instructor will result in disenrollment after the first week of class.

MATHEMATICS 100 - MATHEMATICS WORKSHOP

(NDA) - 1.00 UNITS Rpt 3

0837 LAB - 3:10 hrs TBA MARDIROSIAN, R JH 311

MATHEMATICS 105 - ARITHMETIC FOR COLLEGE STUDENTS

(NDA) - 3.00 UNITS

Open to all students.

Note: *Denotes homework and/or tests will be done on computers.

3653 LEC 3:30 pm - 6:40 pm T Th SALAZAR, J M JH 209

(8 Week Class - Starts 4/11/2006, Ends 6/1/2006)

0827 LEC 8:00 am - 9:25 am M W SOW, M N JH 120

0838* LEC 8:00 am - 9:25 am M W NIKOLAYCHUK, A M JH 105

0828 LEC 8:00 am - 9:25 am T Th SOW, M N JH 118

0850 LEC 9:35 am - 11:00 am M W BLACKISTON, R L FH 221

0847* LEC 9:35 am - 11:00 am T Th MARDIROSIAN, R JH 310

0846 LEC 9:35 am - 12:45 pm F CATALDO, H JH 212

0844* LEC 11:10 am - 12:35 pm M W NIKOLAYCHUK, A M JH 119

0894 LEC 11:10 am - 12:35 pm T Th BERNS, J A JH 120

0832 LEC 12:45 pm - 2:10 pm T Th BERNS, J A JH 118

0849 LEC 12:45 pm - 3:55 pm S DANAKIAN, T JH 211

3400* LEC 3:30 pm - 6:40 pm W KARAPETYAN, A JH 212

3396 LEC 6:50 pm - 10:00 pm M BROWN, H JH 215

3399 LEC 6:50 pm - 10:00 pm T CAYETANO-KIRK, Z JH 310

3700 LEC 6:50 pm - 10:00 pm W KARAPETYAN, A JH 211

3406 LEC 6:50 pm - 10:00 pm Th CICCONE, R JH 310

Spring 2006 - Schedule of Classes

MATHEMATICS 112 - PRE-ALGEBRA (NDA) - 3.00 UNITS

Prerequisite: Mathematics 105 or equivalent.

Note: *Denotes homework and/or tests will be done on computers.

0835	LEC	8:00 am - 9:25 am	M W	BLACKISTON, H S	FH 211
0834	LEC	8:00 am - 9:25 am	T Th	KHAWZA, Z	FH 219
0839	LEC	8:00 am - 9:25 am	T Th	KIM, H	JH 209
0853	LEC	8:00 am - 9:25 am	T Th	FERRELL, W D	FH 211
0854*	LEC	8:00 am - 11:10 am	F	BADALIAN, R	JH 214
0856*	LEC	9:35 am - 11:00 am	M W	BADALIAN, R	JH 310
0829	LEC	9:35 am - 11:00 am	T Th	KHAWZA, Z	JH 119
0855	LEC	9:35 am - 12:45 pm	S	AKA, D O	JH 212
0833	LEC	11:10 am - 12:35 pm	M W	WINDSOR, K R	FH 119B
0852*	LEC	11:10 am - 12:35 pm	T Th	NIKOLAYCHUK, A M	FH 119B
0857	LEC	12:45 pm - 2:10 pm	M W	GHAHRAMANYAN, A	FH 15
0842	LEC	12:45 pm - 2:10 pm	M W	WINDSOR, K R	JH 214
0840	LEC	12:45 pm - 2:10 pm	T Th	ZAMBRANO, L	JH 310
0858	LEC	2:20 pm - 3:45 pm	T Th	ZAMBRANO, L	JH 215
3392	LEC	3:30 pm - 6:40 pm	T	ROOT, A	JH 212
3405	LEC	3:30 pm - 6:40 pm	M	DOMBROSKI, M G	JH 212
3407	LEC	6:50 pm - 10:00 pm	M	SUBRAMANIAN, V	JH 119
3409	LEC	6:50 pm - 10:00 pm	T	DANAKIAN, T	JH 119
3704	LEC	6:50 pm - 10:00 pm	T	CICCONE, R	JH 215
3408	LEC	6:50 pm - 10:00 pm	W	SOW, N	JH 119
3410	LEC	6:50 pm - 10:00 pm	Th	SUBRAMANIAN, V	JH 119

MATHEMATICS 113 - ELEMENTARY ALGEBRA A - 3.00 UNITS

Prerequisite: Mathematics 112 or equivalent.

Note: *Denotes homework and/or tests will be done on computers.

3705	LEC	3:30 pm - 6:40 pm	T Th	KIM, H	FH 119B
(8 Week Class - Starts 4/11/2006, Ends 6/1/2006)					
0928	LEC	9:35 am - 11:00 am	T Th	PAHL, J	FH 219
0922*	LEC	11:10 am - 12:35 pm	M W	MAGEE, I S	FH 119A
3658	LEC	5:15 pm - 6:40 pm	T Th	GHANAMANIANS, J	JH 120

MATHEMATICS 114 - ELEMENTARY ALGEBRA B - 3.00 UNITS

Prerequisite: Mathematics 113. Successful completion of both Math 113 and 114 satisfies the requirement for completion of Math 115.

0885*	LEC	11:10 am - 12:35 pm	T Th	MAGEE, I S	FH 119A
3706	LEC	5:15 pm - 6:40 pm	T Th	KING, W S	JH 214

MATHEMATICS 115 - ELEMENTARY ALGEBRA - 5.00 UNITS

Prerequisite: Mathematics 112 or equivalent.

Note: *Denotes homework and/or tests will be done on computers.

0860*	LEC	6:40 am - 7:50 am	MTWTh	NIKOLAYCHUK, A M	JH 310
0861*	LEC	6:55 am - 9:25 am	M W	MARDIROSIAN, R	JH 215
0862*	LEC	6:55 am - 9:25 am	T Th	MARDIROSIAN, R	JH 215
<i>Special tutorial assistance available in section 8062.</i>					
0863	LEC	8:00 am - 9:10 am	MTWTh	KENDIS, R G	JH 212
0864	LEC	9:35 am - 10:45 am	MTWTh	SOW, M N	JH 118
<i>Special tutorial assistance available in section 8064.</i>					
0866*	LEC	9:35 am - 10:45 am	MTWTh	NIKOLAYCHUK, A M	FH 119A
0865	LEC	9:35 am - 11:00 am	M W F	ZAMBRANO, L	CHEM 3
0867	LEC	11:10 am - 12:20 pm	MTWTh	PAHL, J	JH 215
0868	LEC	11:10 am - 12:20 pm	MTWTh	KAVIANI, K	JH 310
0869	LEC	12:45 pm - 1:55 pm	MTWTh	KENDIS, R G	JH 119
<i>Special tutorial assistance available in section 8069.</i>					
0870	LEC	12:45 pm - 1:55 pm	MTWTh	PAHL, J	JH 215
0920*	LEC	2:10 pm - 3:20 pm	MTWTh	PAYNE, N	JH 120
3411	LEC	4:00 pm - 6:30 pm	M W	GHAHRAMANYAN, A	JH 215
3412	LEC	4:00 pm - 6:30 pm	T Th	PAYNE, N	JH 215
3413	LEC	7:00 pm - 9:30 pm	M W	MASON, S	JH 118
3420	LEC	7:00 pm - 9:30 pm	M W	HALAKA, E F	JH 310
3414*	LEC	7:00 pm - 9:30 pm	T Th	MARDICHIAN	FH 119B

Spring 2006 - Schedule of Classes

3639 LEC 7:00 pm - 9:30 pm T Th ESMALI, S J JH 118
3450 LEC 7:00 pm - 9:30 pm F AKA, D O JH 119
& LEC 1:00 pm - 3:30 pm S AKA, D O JH 119

MATHEMATICS 121 - ESSENTIALS OF GEOMETRY - 3.00 UNITS

Prerequisite: Mathematics 115 or equivalent.

0888 LEC 9:35 am - 11:00 am M W BLACKISTON, H S FH 15
0872 LEC 11:10 am - 12:35 pm M W ZAMBRANO, L JH 211

MATHEMATICS 124A - INTERMEDIATE ALGEBRA A - 2.50 UNITS

Prerequisite: Mathematics 115 or equivalent. Successful completion of both math 124A and 124B satisfies the requirement for completion of Math 125.

Note: * Denotes homework and/or tests will be done on computers.

3635 LEC 3:30 pm - 6:40 pm M W STAFF FH 211
(8 Week Class - Starts 4/10/2006, Ends 5/31/2006)
0830 LEC 8:00 am - 9:05 am M W SALAZAR, J FH 219
& LAB 9:05 am - 9:25 am M W SALAZAR, J FH 219
0871 LEC 12:45 pm - 1:50 pm T Th SALAZAR, J FH 119B
& LAB 1:50 pm - 2:10 pm T Th SALAZAR, J FH 119B
3640 LEC 5:15 pm - 6:20 pm M W GHARAMANIANS, J FH 119B
& LAB 6:20 pm - 6:40 pm M W GHARAMANIANS, J FH 119B

MATHEMATICS 124B - INTERMEDIATE ALGEBRA B - 2.50 UNITS

Prerequisite: Mathematics 124A or equivalent. Successful completion of both math 124A and 124B satisfies the requirement for completion of Math 125.

0891 LEC 8:00 am - 9:05 am T Th SALAZAR, J FH 119B
& LAB 9:05 am - 9:25 am T Th SALAZAR, J FH 119B
3428 LEC 5:15 pm - 6:20 pm M W VARDANYAN, V V JH 120
& LAB 6:20 pm - 6:40 pm M W VARDANYAN, V V JH 120

MATHEMATICS 125 - INTERMEDIATE ALGEBRA - 5.00 UNITS

Prerequisite: Mathematics 115 or equivalent.

0927 LEC - 5:40 hrs TBA ARAEIPOUR, M R ON LINE

This is an online course. You must have internet access and a valid email address. To complete your registration, you must email your instructor at: araeipmr@lacitycollege.edu and you must attend a mandatory on-campus orientation 02/06/05, time and location to be provided by instructor through email.

0873 LEC 6:40 am - 7:50 am MTWTh BADALIAN, R JH 209

Special tutorial assistance available in section 0873.

0923 LEC 6:55 am - 9:25 am M W KAVIANI, K JH 118
0924 LEC 6:55 am - 9:25 am T Th KAVIANI, K FH 101
0876 LEC 8:00 am - 9:10 am MTWTh VELEZ, P M JH 119
0877 LEC 9:35 am - 10:45 am MTWTh MAGEE, I S JH 212

Special tutorial assistance available in section 0877.

0878 LEC 9:35 am - 10:45 am MTWTh WINDSOR, K R JH 215
0879 LEC 11:10 am - 12:20 pm MTWTh VELEZ, P M JH 118
0880 LEC 11:10 am - 12:20 pm MTWTh PLOTQUIN, H A JH 212

Special tutorial assistance available in section 0880.

0882 LEC 12:45 pm - 1:55 pm MTWTh PAYNE, N JH 212
0883 LEC 2:15 pm - 4:45 pm M W SALAZAR, J JH 214
3415 LEC 4:00 pm - 6:30 pm M W LEE, S JH 119
3707 LEC 4:00 pm - 6:30 pm T Th LEE, S FH 119A
3708 LEC 4:00 pm - 6:30 pm T Th HENTSCHEL, D H JH 119
3416 LEC 7:00 pm - 9:30 pm M W VARDANYAN, V V JH 212
3426 LEC 7:00 pm - 9:30 pm M W ABAYACHI, M A FH 308
3417 LEC 7:00 pm - 9:30 pm T Th KING, W S JH 212
3422 LEC 7:00 pm - 9:30 pm T Th ERICKSON, R W JH 211
3430 LEC 7:00 pm - 9:30 pm F BAKER, C T JH 212
& LEC 1:00 pm - 3:30 pm S BAKER, C T JH 212

MATHEMATICS 202 - MATHEMATICS WORKSHOP

(CSU) - 1.00 UNITS Rpt 3

9997 LAB - 3:10 hrs TBA MARDIROSIAN, R JH 311

MATHEMATICS 215 - PRINCIPLES OF MATHEMATICS I

Spring 2006 - Schedule of Classes

(UC:CSU) - 3.00 UNITS

Prerequisite: Mathematics 125 or equivalent.

0886 LEC 8:50 am - 4:00 pm S KARAPEYAN, A JH 209

(7 Week Class - Starts 2/11/2006, Ends 4/1/2006)

3265 LEC 6:50 pm - 10:00 pm TTh HENTSCHEL, D H JH 209

(8 Week Class - Starts 2/7/2006, Ends 3/30/2006)

May be taken as part of FAST TRACK TRANSFER - See "Blue Pages"

4909 LEC 8:00 pm - 10:15 pm T FERRELL, W JH 106

& LEC 1:00 pm - 5:00 pm S FERRELL, W JH 106

MATHEMATICS 216 - PRINCIPLES OF MATHEMATICS II

(UC:CSU) - 3.00 UNITS

Prerequisite: Mathematics 215 or equivalent.

0887 LEC 8:50 am - 4:00 pm S KARAPETYAN, A JH 209

(8 Week Class - Starts 4/8/2006, Ends 6/3/2006)

3266 LEC 6:50 pm - 10:00 pm TTh HENTSCHEL, D H JH 209

(8 Week Class - Starts 4/11/2006, Ends 6/1/2006)

MATHEMATICS 226 - ELEMENTARY STATISTICS PROBLEM SOLVING (CSU) - 1.00 UNITS

Prerequisite: Mathematics 125 or equivalent. Corequisite: Math 225 to be taken concurrently or completed previously.

Note: * Denotes homework and/or tests will be done on computers.

0895 LAB - 1:05 hrs TBA BADALIAN, R ON LINE

This is an online course. You must have internet access and a valid email address. To complete your registration, you must email your instructor at: badalir@lacitycollege.edu and you must attend a mandatory on-campus orientation 02/06/05, time and location to be provided by instructor through email.

0896 LAB 11:50 am - 12:35 pm TTh BADALIAN, R FH 203

MATHEMATICS 227 - STATISTICS (UC:CSU) - 4.00 UNITS

Prerequisite: Mathematics 125 or equivalent.

0893 LEC - 4:15 hrs TBA ARAEIPOUR, M R ON LINE

This is an online course. You must have internet access and a valid email address. To complete your registration, you must email your instructor at: araeipmr@lacitycollege.edu and you must attend a mandatory on-campus orientation 02/06/05, time and location to be provided by instructor through email.

0841 LEC 8:00 am - 10:05 am MW WOLF, R W FH 119B

0889 LEC 9:35 am - 11:40 am TTh BADALIAN, R FH 203

0851 LEC 9:35 am - 1:50 pm S ACCAD, E JH 119

0890 LEC 11:10 am - 1:15 pm MW BADALIAN, R JH 120

3418 LEC 5:45 pm - 10:00 pm M KAVIANI, K FH 15

3429 LEC 5:45 pm - 10:00 pm Th BADALIAN, R FH 15

3453 LEC 5:45 pm - 10:00 pm F LEE, V JH 215

3452 LEC 5:45 pm - 10:00 pm W HENTSCHEL, D H FH 119A

& lec - 1:05 hrs TBA HENTSCHEL, D H ONLINE

MATHEMATICS 230 - MATHEMATICS FOR LIBERAL ARTS STUDENTS (UC:CSU) - 3.00 UNITS

Prerequisite: Mathematics 125 or equivalent.

0892 LEC 9:35 am - 11:00 am TTh ZAMBRANO, L JH 211

3419 LEC 3:30 pm - 6:40 pm T ERICKSON, R W JH 118

MATHEMATICS 236 - CALCULUS FOR BUSINESS AND SOCIAL SCIENCE (UC:CSU) - 5.00 UNITS

Prerequisite: Math 125 or equivalent.

0897 LEC 11:10 am - 12:20 pm MTWTh SOW, M N JH 209

3421 LEC 7:00 pm - 9:30 pm MW ZAKABI, L T JH 120

MATHEMATICS 237 - ADVANCED CALCULUS FOR BUSINESS AND SOCIAL SCIENCES (UC:CSU) - 3.00 UNITS

Formerly titled Mathematical Analysis for Business and Social Sciences III - 5 Units

Prerequisite: Mathematics 236 or equivalent.

3424 LEC 6:50 pm - 10:00 pm W STAFF JH 215

MATHEMATICS 240 - TRIGONOMETRY (CSU) - 3.00 UNITS

Prerequisite: Mathematics 125 or equivalent and Mathematics 121 or equivalent.

0899 LEC 8:00 am - 9:25 am TTh PLOTQUIN, H A JH 120

0901 LEC 9:35 am - 11:00 am MW MARDIROSIAN, R JH 119

0900 LEC 9:35 am - 12:45 pm S FEINER, H JH 120

3431 LEC 6:50 pm - 10:00 pm W DJRBASHIAN, A FH 4

Spring 2006 - Schedule of Classes

MATHEMATICS 245 - COLLEGE ALGEBRA (UC:CSU) - 3.00 UNITS

Prerequisite: Mathematics 125 or equivalent.

0898 LEC 8:00 am - 9:25 am M W BLACKISTON, R L FH 100B
0902 LEC 9:35 am - 12:45 pm S KHWAJA, Z FH 119B
0906 LEC 11:10 am - 12:35 pm T Th WINDSOR, K R JH 119
3423 LEC 3:30 pm - 6:40 pm Th LEE, V H JH 212

MATHEMATICS 260 - PRE-CALCULUS (UC:CSU) - 5.00 UNITS

Prerequisite: Mathematics 240 or equivalent.

0912 LEC 8:00 am - 9:10 am MTWTh MAGEE, I S JH 310
0910 LEC 9:35 am - 10:45 am MTWTh PLOTQUIN, H A JH 214
3660 LEC 7:00 pm - 9:30 pm M W MARDIROSIAN, R JH 214

MATHEMATICS 261 - CALCULUS I (UC:CSU) - 5.00 UNITS

Prerequisite: Mathematics 260 or equivalent.

MAY BE TAKEN BY HONORS PROGRAM STUDENTS. SEE BLUE PAGES.

0913 LEC 8:00 am - 9:10 am MTWTh PAHL, J FH 119A
0914 LEC 9:35 am - 10:45 am MTWTh KENDIS, R G JH 209
0909 LEC 12:45 pm - 3:15 pm M W SOW, M N FH 119B
3425 LEC 7:00 pm - 9:30 pm M W LEE, V H FH 119B

MATHEMATICS 262 - CALCULUS II (UC:CSU) - 5.00 UNITS

Prerequisite: Mathematics 261 or equivalent.

MAY BE TAKEN BY HONORS PROGRAM STUDENTS. SEE BLUE PAGES.

0911 LEC 9:35 am - 10:45 am MTWTh VELEZ, P M JH 120

= 3451 LEC 7:00 pm - 9:30 pm M W LEE, S JH 209

MATHEMATICS 263 - CALCULUS III (UC:CSU) - 5.00 UNITS

Prerequisite: Mathematics 262 or equivalent.

0917 LEC 11:10 am - 12:20 pm MTWTh PAYNE, N JH 214
3427 LEC 7:00 pm - 9:30 pm T Th LEE, S JH 120

MATHEMATICS 270 - LINEAR ALGEBRA (UC:CSU) - 3.00 UNITS

Prerequisite: Mathematics 261 or equivalent. Advisory: Concurrent enrollment in Mathematics 262.

0903 LEC 11:20 am - 2:30 pm S LEE, V H FH 219

MATHEMATICS 272 - METHODS OF DISCRETE MATHEMATICS (CSU) - 5.00 UNITS

3434 LEC 7:00 pm - 9:30 pm T Th SAMPLEWALA JH 214

MATHEMATICS 275 - ORDINARY DIFFERENTIAL EQUATIONS (UC:CSU) - 3.00 UNITS

Prerequisite: Mathematics 262 or equivalent.

0926 LEC 8:00 am - 9:25 am M W NIKOLAYCHUK, A M JH 209
0929 LEC 8:00 am - 11:10 am S NIKOLAYCHUK, A M JH 215

MATHEMATICS COURSE SEQUENCE

**TRACK 1
Math/Science**

**TRACK 2
Liberal Arts/Business**

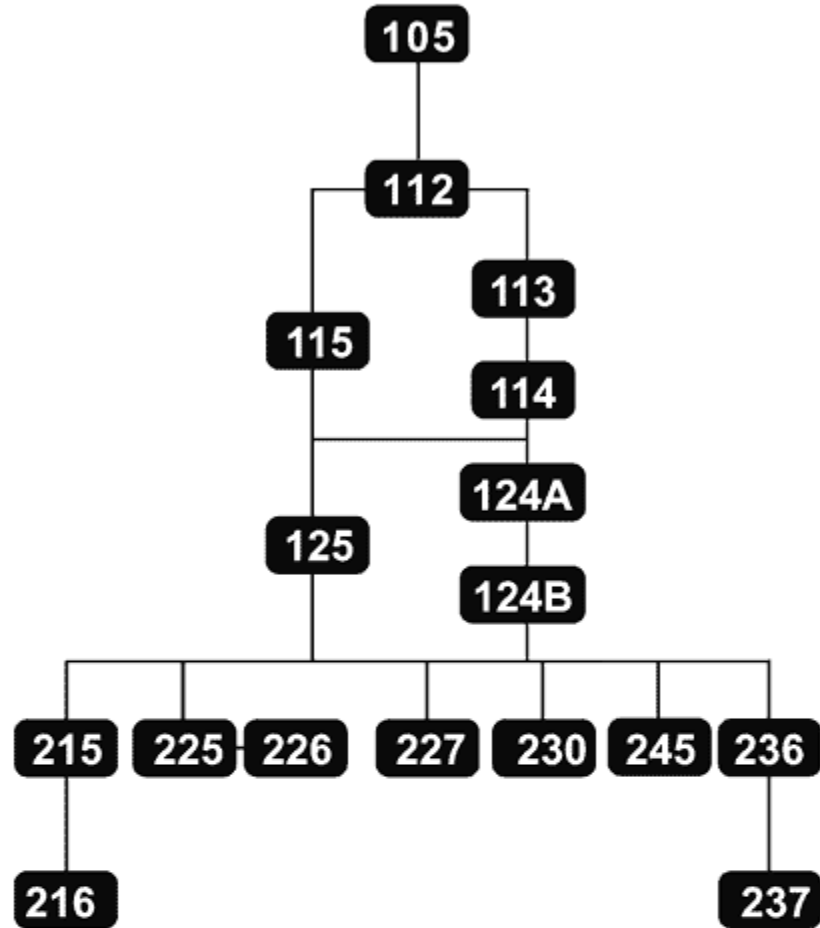
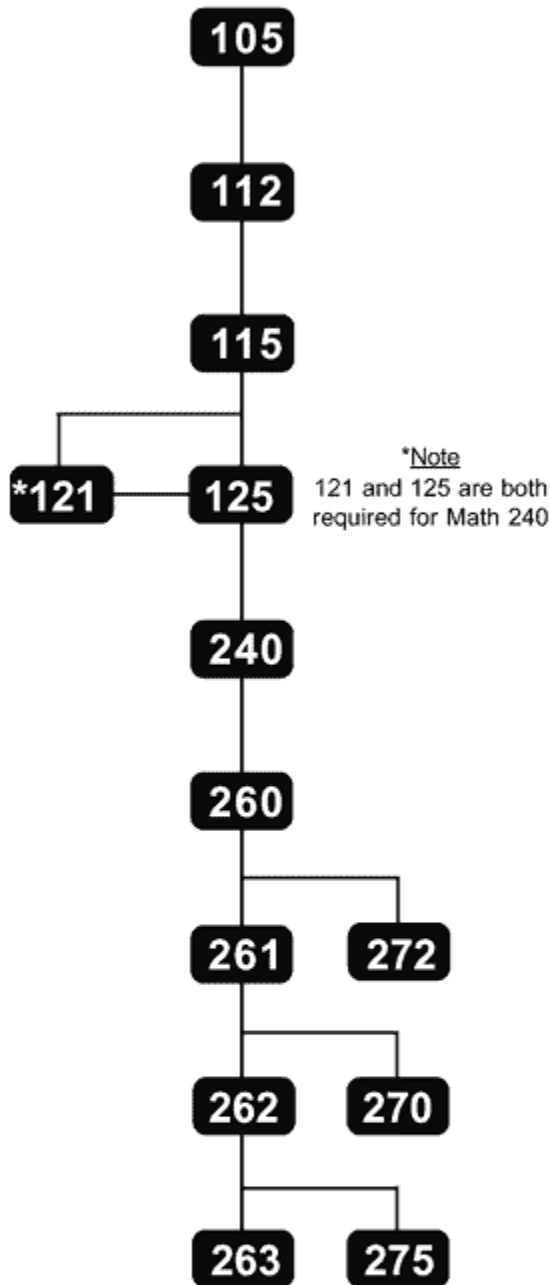

1. Select a track that more closely relates to your educational goals.
2. Place into that track by taking the placement test (find information at the math office) or by having taken the prerequisite course (see catalog or schedule of classes).

Math Tutoring Lab
π Shop
100
200

Using the Computer for Math

Math 105 – Arithmetic for College Students	Math 230 – Mathematics for Liberal Arts
Math 112 – Pre-Algebra	Math 236 – Calculus for Business and Social Science II
Math 113 – Elementary Algebra A	Math 237 – Advanced Calculus for Business and Social Science III
Math 114 – Elementary Algebra B	Math 240 – Trigonometry
Math 115 – Elementary Algebra	Math 245 – College Algebra
Math 121 – Essentials of Geometry	Math 260 – Precalculus
Math 124A – Intermediate Algebra A	Math 261 – Calculus I
Math 124B – Intermediate Algebra B	Math 262 – Calculus II
Math 125 – Intermediate Algebra	Math 263 – Calculus III
Math 215 – Principles of Mathematics I	
Math 216 – Principles of Mathematics II	

Spring 2006 - Schedule of Classes

MICROBIOLOGY

Greg Gonsalves, Chair LS109 • (323) 953-4000 ext. 2796

<http://www.lacitycollege.edu/academic/departments/lifesci/index.html>

MICROBIOLOGY 001 - INTRODUCTORY MICROBIOLOGY

(UC:CSU) - 5.00 UNITS

For pre-nursing, medical techs, public health majors, and allied health students. Prerequisite: College chemistry and one course in biological science.

3432 LEC 5:15 pm - 6:40 pm T Th HICKS, D R AD 310
& LAB 6:50 pm - 10:00 pm T Th HICKS, D R AD 310

MICROBIOLOGY 020 - GENERAL MICROBIOLOGY

(UC:CSU) - 4.00 UNITS

Advisory: Eligibility in English 28 or its equivalent and Introductory Chemistry.

Students may be required to purchase or provide laboratory instructional materials. For pre-nursing and allied health students.

8296 LEC 8:00 am - 11:10 am S SANCHEZ, D J LS 102
& LAB 8:00 am - 11:10 am F SANCHEZ, D J AD 314
8297 LEC 8:00 am - 11:10 am S SANCHEZ, D J LS 102
& LAB 12:00 pm - 3:10 pm S SANCHEZ, D J AD 314
0930 LEC 9:35 am - 12:45 pm T HICKS, D R AD 310
& LAB 9:35 am - 12:45 pm Th HICKS, D R AD 310
0931 LEC 11:10 am - 2:20 pm M HICKS, D R AD 310
& LAB 11:10 am - 2:20 pm W HICKS, D R AD 310
5141 LEC 6:50 pm - 10:00 pm M WALLANO, E W LS 102
& LAB 6:50 pm - 10:00 pm W WALLANO, E W AD 314
5142 LEC 6:50 pm - 10:00 pm M WALLANO, E W LS 102
& LAB 6:50 pm - 10:00 pm T WALLANO, E W AD 314

MICROBIOLOGY 040 - MICROBIOLOGY LABORATORY

PREPARATIONS (CSU) - 1.00 UNITS Rpt 2

Advisory: Completion of/for concurrent enrollment in Microbiology 1 or 20, or equivalent.

0932 LAB 3:10 hrs TBA HICKS, D R AD 310

MUSIC

Dan Wanner, Chair CH243 • (323) 953-4000 ext. 2880

<http://www.lacitycollege.edu/academic/departments/music/index.html>

NOTE: AUDITION INFORMATION AT END OF SECTION

IMPORTANT INFORMATION: Music Practice Labs Have Changed

The Piano Practice Rooms are limited to students enrolled in either of the following:

• If you are enrolled in Music 200, 201, 202, 203, 211, 212, 213, 231, 252, 300, 301, 302 or 303, you must enroll in Music 220: Music Theory and Listening Lab (or Music 240 if you have taken Music 220 four times) to use the piano practice rooms.

• If you are enrolled in Music 101, 130, 146, 147, 185, 250, 251, 299, 311, 312, 313, 314, 341, 351, 361, 400, 401, 402, 403, 431, 432, 433, 453, 501, 561, 601, 602, 603, 604, 611, 612, 613, 614, 621, 622, 623, 624, 650, 651, 652, 653, 654, 705, 711, 725, 751, 771 or 781, you must enroll in Music 620: Instrumental Practice Lab (or Music 640 if you have taken Music 620 four times) to use the piano practice rooms.

The Computer Music Rooms are for students enrolled in either Music 161, 245, 246, 247, 261, 281, 282, 291, 292, 293 or 294. To use the Computer Music Rooms you must enroll in Music 120 (or Music 140 if you have taken Music 120 four times).

The Organ Practice Room is for students enrolled in either Music 381, 382, 383 or 384. To use the Organ Practice Rooms you must enroll in Music 320 (or Music 340 if you have taken Music 320 four times).

The Percussion Practice Rooms are for students enrolled in either Music 631, 632, 633, 634 or 765. To use the Percussion Practice Rooms you must enroll in Music 820 (or Music 840 if you have taken Music 820 four times).

The Listening Room is open to any student enrolled in either Music 101, 111, 135, 137, 152, 200, 201, 202, 203, 211, 212, 213, 300, 301, 302 or 303. No separate lab is required.

Spring 2006 - Schedule of Classes

Note: All 0.5 unit labs are credit/no credit. In order to receive credit for any 0.5 unit lab, you must complete a minimum of 13 hours in the practice room for the semester. If you do not complete the 13 hours, you will not receive credit for the course.

MUSIC 101 - FUNDAMENTALS OF MUSIC (UC:CSU) - 3.00 UNITS

(For the non-music major.) A study of the fundamentals of music including notation, major and minor key signatures and scales, intervals, time signatures and rhythms, and triads. Some sight reading and ear training is included. Satisfies Humanities requirement.

0935 LEC 9:35 am - 11:00 am T Th STAFF CH 206
0936 LEC 11:10 am - 1:15 pm M PARK, C J CH 204
& LEC 11:10 am - 12:10 pm W PARK, C J CH 204

Special tutorial assistance available in section 0936.

0934 LEC 12:45 pm - 3:55 pm S MCGAUGHEN, M CH 204
3435 LEC 6:50 pm - 10:00 pm W GENGARO, CL CH 204

Special tutorial assistance available in section 3435.

MUSIC 111 - MUSIC APPRECIATION I (UC:CSU) - 3.00 UNITS

(Open to all students.) (Required of Music Majors.) Course offers a broad survey of musical masterpieces from the Middle Ages up to and including the 21st Century with emphasis on perceptive listening. Satisfies Humanities requirement.

MAY BE TAKEN BY HONORS PROGRAM STUDENTS. SEE BLUE PAGES.

0938 LEC 8:00 am - 11:10 am F HENDERSON, L L CH 247
0933 LEC 9:00 am - 12:10 pm S NEWTON, G P CH 247
0937 LEC 9:35 am - 11:00 am M W BLAKE, C M CH 247
3436 LEC 6:50 pm - 10:00 pm T DUTTON, D L CH 247

MUSIC 120 - MUSIC TECHNOLOGY PRACTICE LAB

- 0.50 UNITS Rpt 3

Co-requisites: Either Music 161, 245, 246, 247, 261, 281, 282, 291, 292, 293, or 294.

This course allows students currently enrolled in any of the co-requisite music technology classes to use the lab equipment and materials to enhance applicable skills necessary for success.

8575 LAB - 1:00 hrs TBA WANNER, D A CH 206

MUSIC 130 - MUSIC FOR EARLY CHILDHOOD EDUCATION

(CSU) - 3.00 UNITS

Advisory: English 21 or English 73.

This course is a survey of music, teaching techniques, and materials suitable for children ages 2-5, including development of music reading and performance skills for singing and playing classroom instruments and the principles for organizing an early childhood music curriculum.

0953 LEC 9:00 am - 12:10 pm S COOPER, K CH 260
3449 LEC 3:30 pm - 6:40 pm M PARK, C J CH 260

MUSIC 135 - AFRICAN AMERICAN MUSIC (UC:CSU) - 3.00 UNITS

A study of African and African-American music and their influences on folk, spirituals, gospels, concert music, opera, ballet, blues, and jazz underscoring styles, characteristics, origin and contributions by African-American artists. (Credit allowed for only one of Music 135 and African-American Studies 60.) Fulfills Humanities requirement.

5100 LEC 6:50 pm - 10:00 pm M HENDERSON, L L CH 242

MUSIC 137 - MUSIC AS A BUSINESS - 3.00 UNITS

A study of the music industry. The structure and requirements in terms of skills and knowledge of over 100 careers will be examined. Future industry changes and developments will also be discussed.

3682 LEC 6:50 pm - 10:00 pm Th BURGER, M CH 206

MUSIC 140 - ADVANCED PRACTICE LAB- MUSIC TECHNOLOGY

- 0.50 UNITS Rpt 3

Prerequisite: Music 120.

This course allows more advanced students, who are enrolled in any of the co-requisite courses of Music 120: Music Technology Practice Lab, to use the lab equipment and materials to further enhance applicable skills necessary for success.

8301 LAB - 1:00 hrs TBA WANNER, D A CH 206

MUSIC 146 - MUSIC FOR ELEMENTARY SCHOOL TEACHERS

(CSU) - 3.00 UNITS

Advisory: English 28 or 31.

This course will introduce the basic principles of music and creative uses of music for teachers working in school-age programs. It will present various applications for the introduction of music into elementary school classroom and after school programs.

3433 LEC 6:50 pm - 10:00 pm T COOPER, K CH 260

MUSIC 147 - MULTICULTURAL MUSIC MATERIALS FOR EARLY CHILDHOOD EDUCATION (CSU) - 3.00 UNITS

Prerequisite: Music 130 and Child Development 3.

This course provides an introduction to the basic concepts of multicultural education as applied to early childhood music education with a focus on varied musical arts of worldwide cultures reflected in the North American society and the development of age-appropriate teaching strategies, materials and resources.

3683 LEC 3:30 pm - 6:40 pm W GENGARO, C L CH 260

Spring 2006 - Schedule of Classes

MUSIC 152 - CURRENT MUSICAL EVENTS

(CSU) - 1.00 UNITS Rpt 3

This course increases students' musical experiences by providing live performances of a wide variety, including guest artists, chamber groups, outstanding students, faculty, departmental organizations, and appropriate lectures and demonstrations. May be taken four times. (Required of all Music Majors.)

0939 LEC 11:10 am - 12:10 pm T Th SUOVANEN, C R CH 247

MUSIC 161 - INTRODUCTION TO ELECTRONIC MUSIC

(CSU) - 3.00 UNITS

This course is a workshop in electro-acoustic, MIDI, and computer-assisted music techniques. Emphasis will be in the areas of analog synthesis, digital synthesis, FM synthesis, MIDI applications, computer-assisted sequencing, and digital multi-track recording techniques.

8306	4:15 hrs	TBA	BLAKE, C M	FH 104
0976	1:30 pm - 5:40 pm	M	BLAKE, C M	FH 104
8299	1:25 pm - 5:35 pm	W	BLAKE, C M	FH 104
3684	5:45 pm - 9:55 pm	W	STAFF	FH 104

MUSIC 185 - DIRECTED STUDY - MUSIC

(UC:CSU) - 1.00 UNITS Rpt 2

This course allows vocal and instrumental students to pursue directed study on a contract basis under the direction of a supervising instructor. A maximum of three units in Directed Study may be taken for credit.

8305	LEC - 1:00 hrs	TBA	WANNER, D A	CH 206
8318	LEC - 1:00 hrs	TBA	BLAKE, C M	FH 104

MUSIC 200 - INTRODUCTION TO MUSIC THEORY

(UC:CSU) - 4.00 UNITS

Intensive study of the basic elements of music notation, music reading, sight singing, and ear training. May also be used as the introductory course in the Music Major Core Program.

0940	7:50 am - 9:55 am	M W	STAFF	CH 204
0941	9:35 am - 11:00 am	MTW	KIM, I J	CH 204
&	9:35 am - 10:00 am	Th	KIM, I J	CH 205

MUSIC 201 - HARMONY I (UC:CSU) - 3.00 UNITS

Prerequisite: Music 200 with a satisfactory grade or better.

Study of diatonic harmony such as primary and secondary triads, the dominant seventh chord and their inversions. Also includes harmonizing figured and unfigured bass, simple melodies, and the writing of original phrases. Students enrolling in Harmony I should also enroll in Music 211 and Music 301.

0943 LEC 9:35 am - 11:00 am T Th WANNER, D A FH 206

MUSIC 202 - HARMONY II (UC:CSU) - 3.00 UNITS

Prerequisite: Music 201 with a satisfactory grade or better.

Study of chromatic harmony including secondary dominants and secondary diminished sevenths, secondary seventh chords, sequences, simple modulations, and the writing of short original compositions. Students enrolling in Harmony II should also enroll in Music 212 and Music 302.

0944 LEC 9:35 am - 11:00 am T Th WILLIAMS, L P CH 242

MUSIC 203 - HARMONY III (UC:CSU) - 3.00 UNITS

Prerequisite: Music 202 with a satisfactory grade or better.

Study of advanced chromatic harmony and analysis. Students demonstrate skill required by harmonizing figured and unfigured bass melodies and writing short original compositions. Students enrolling in Harmony III should also enroll in Music 213 and Music 303.

0977 LEC 9:35 am - 11:00 am T Th STAFF FH 200

MUSIC 211 - MUSICIANSHIP I (UC:CSU) - 2.00 UNITS

Prerequisite: Music 200 with a satisfactory grade or better.

Corequisite: Music 201.

This course is correlated with Music 201, covering simple diatonic melodies, two-part play and sing drills, and simple melodic, harmonic, and rhythmic dictation.

NOTE: Students enrolling in Musicianship I should also enroll in Music 201 and Music 301.

0945 9:35 am - 11:00 am M W WANNER, D A FH 206

MUSIC 212 - MUSICIANSHIP II (UC:CSU) - 2.00 UNITS

Prerequisite: Music 211 with a satisfactory grade or better. Corequisite: Music 202, Harmony II.

This course is correlated with Music 202, consisting of reading intermediate level tonal and modal melodies, melodic, harmonic and rhythmic dictation. Sight singing and ear training are stressed.

NOTE: Students enrolling in Musicianship II should also enroll in Music 202 and Music 302.

0946 9:35 am - 11:00 am M W WILLIAMS, L P CH 242

Spring 2006 - Schedule of Classes

MUSIC 213 - MUSICIANSHIP III (UC:CSU) - 2.00 UNITS

Prerequisite: Music 211 and 212 with satisfactory grades or better.

Advanced melodic, harmonic dictation and sight-reading. Students required to spend additional time outside class in practice rooms or listening facilities. (Required of all Music Majors).

NOTE: Students enrolling in Musicianship III should also enroll in Music 203 and Music 303.

0978 9:35 am - 11:00 am M W STAFF FH 200

MUSIC 220 - MUSIC THEORY AND LISTENING LAB

- 0.50 UNITS Rpt 3

Co-requisites: Either Music 200, 201, 202, 203, 211, 212, 213, 231, 252, 300, 301, 302 or 303. This course allows students currently enrolled in any of the co-requisite music theory or listening classes to use the lab equipment and materials to enhance applicable skills necessary for success.

8572 LAB - 1:00 hrs TBA WANNER, D A CH 206

MUSIC 231 - ORCHESTRATION AND ARRANGING I

(UC:CSU) - 3.00 UNITS

Prerequisite: Music 202 with a satisfactory grade or better. Advisory: Music 241 (May be taken concurrently.)

This course offers training in beginning orchestration and arranging. Writing for the various instrumental groups of the symphony orchestra and the jazz band is covered. One classical and one jazz band arrangement will be completed.

3439 LEC 3:35 pm - 5:00 pm T Th STAFF CH 206

MUSIC 240 - ADVANCED PRACTICE LAB- MUSIC THEORY AND LISTENING - 0.50 UNITS Rpt 3

Prerequisite: Music 220.

This course allows more advanced students who are enrolled in any of the co-requisite Music 220: Music Theory and Listening courses, to continue to use the lab equipment and materials to further enhance applicable skills necessary for success.

8323 LAB - 1:00 hrs TBA WANNER, D A CH 206

MUSIC 241 - MUSIC NOTATION AND COPYING I (CSU) - 1.00 UNITS

This course provides instruction and practical experience in the techniques and materials required for music preparation. This course does not deal with music composition, but only with how to copy existing music in a professional manner.

8307 LEC 12:45 pm - 1:45 pm W POZZI, D A CH 204

5096 LEC 5:10 pm - 6:10 pm W SUOVANEN, C R FH 200

MUSIC 242 - MUSIC NOTATION AND COPYING II

(CSU) - 1.00 UNITS

Prerequisite: Music 241.

This course provides continued instruction in the development of basic techniques of music notation, drawing of notes, rests, symbols and characters used in music manuscript.

8308 LEC 12:45 pm - 1:45 pm W POZZI, D A CH 204

5097 LEC 5:10 pm - 6:10 pm W SUOVANEN, C R FH 200

MUSIC 243 - MUSIC NOTATION AND COPYING III

(CSU) - 1.00 UNITS

Prerequisite: Music 242.

This course provides advanced instruction and practical experience in the techniques of music notation as they apply to music manuscript including rhythm section notation and the construction of multiple layer chord parts.

8309 LEC 12:45 pm - 1:45 pm W POZZI, D A CH 204

5098 LEC 5:10 pm - 6:10 pm W SUOVANEN, C R FH 200

MUSIC 244 - MUSIC NOTATION AND COPYING IV

(CSU) - 1.00 UNITS

Prerequisite: Music 243.

This course provides advanced instruction and practical experience in the techniques of music notation as they apply to music manuscript including transposition for all instruments.

8310 LEC 12:45 pm - 1:45 pm W POZZI, D A CH 204

5099 LEC 5:10 pm - 6:10 pm W SUOVANEN, C R FH 200

MUSIC 245 - MUSIC NOTATION AND COPYING: USING COMPUTER SOFTWARE I (CSU) - 1.00 UNITS

Prerequisite: Music 101 or 200 and 241.

The goal of this course is to familiarize the student with how to use computer software to notate and copy basic level music scores.

8330 LEC 11:10 am - 12:10 pm W WANNER, D A CH 240

MUSIC 246 - MUSIC NOTATION AND COPYING: USING COMPUTER SOFTWARE II - 1.00 UNITS

Prerequisite: Music 245.

The goal of this course is to familiarize the student with how to use computer software to notate and copy intermediate level music scores.

8331 LEC 11:10 am - 12:10 pm W WANNER, D A CH 240

Spring 2006 - Schedule of Classes

MUSIC 247 - MUSIC NOTATION AND COPYING:USING COMPUTER SOFTWARE III - 1.00 UNITS

Prerequisite: Music 246 with a satisfactory grade or equivalent.

The goal of this course is to familiarize the student with how to use computer software to notate and copy advanced level music scores. The student will create professional looking music scores and parts and learn to use MIDI for playback and recording.

8332 LEC 11:10 am - 12:10 pm W WANNER, D A CH 240

MUSIC 250 - MUSIC PERFORMANCE WORKSHOP

(CSU) - 0.50 UNITS Rpt 3

This course includes the preparation, rehearsal, and performance of selected musical works. Illustration and discussion of various concepts of musical performance are emphasized.

(Confirmation of enrollment is subject to audition. See "auditions" box.) May be taken 4 times.

8311 LEC - 3:10 hrs TBA BLAKE, C M FH 104

MUSIC 251 - JAZZ IMPROVISATION WORKSHOP

(UC:CSU) - 0.50 UNITS Rpt 3

Prerequisite: Music 202.

This course provides training in improvisation and performance of the standard repertoire in combo setting. For intermediate and advanced players. (Confirmation of enrollment is subject to audition. See "auditions" box.)

3448 6:50 pm - 10:00 pm Th POZZI, D A CH 260

MUSIC 252 - JAZZ STRUCTURE (UC:CSU) - 3 UNITS

Prerequisite: Music 202 with satisfactory grade or equivalent.

The subject matter of this course includes the study of chords and chord progressions as they relate to musical forms and structures employed in jazz performance. Improvisation, arranging for jazz combo, analysis aural recognition and composition included.

1288 8:00 am - 9:25 am M W STAFF CH 206

MUSIC 261 - ELECTRONIC MUSIC WORKSHOP

(CSU) - 3.00 UNITS Rpt 2

Prerequisites: Music 161 and 101, with a satisfactory grade or better. This course is a workshop in advanced electro-acoustic, MIDI event and audio editing, as well as digital audio data management and synchronization. May be taken 3 times.

8313 10:00 am - 2:15 pm F BLAKE, C M FH 104

8314 4:15 hrs TBA BLAKE, C M FH 104

MUSIC 281 - COMMERCIAL MUSIC TECHNIQUES I

(CSU) - 3.00 UNITS

Prerequisites: Music 201 and 161 with satisfactory grades or better.

This is the first in a sequence of courses offering opportunity to develop techniques of music for commercial applications. Skills in the preparation of music for compact disk production, multi-media applications, audio production techniques. Songwriting and stage performance will be emphasized.

8315 LEC 10:00 am - 2:15 pm F BLAKE, C M FH 104

8316 LEC - 4:15 hrs TBA BLAKE, C M FH 104

MUSIC 282 - COMMERCIAL MUSIC TECHNIQUES II

(CSU) - 3.00 UNITS

Prerequisites: Music 281.

Second in a sequence of course offering opportunity to develop techniques of music for commercial applications. More advanced skills in the preparation of music for compact disc production, multi-media applications, audio production techniques, songwriting, and stage performance will be emphasized.

8312 4:15 hrs TBA BLAKE, C M FH 104

8325 10:00 am - 2:15 pm F BLAKE, C M FH 104

MUSIC 291 - MIDI INSTRUMENTS INSTRUCTION I

(CSU) - 2.00 UNITS

Prerequisite: Music 161. Advisory: Music 261.

This is a first in a sequence of courses offering opportunity to develop functional skills in MIDI (Musical Instrument Digital Interface). Students learn to use MIDI in conjunction with Macintosh and IBM computer systems as well as other MIDI equipment.

8407 10:00 am - 1:10 am F BLAKE, C M FH 104

8408 3:10 hrs TBA BLAKE, C M FH 104

MUSIC 292 - MIDI INSTRUMENTS INSTRUCTION II

(CSU) - 2.00 UNITS

Prerequisite: Music 291.

This is a continuation of the material covered in Music 291 with an emphasis on sound cards, controllers, MIDI systems, and system exclusive messages.

8409 10:00 am - 1:10 am F BLAKE, C M FH 104

8410 3:10 hrs TBA BLAKE, C M FH 104

MUSIC 293 - MIDI INSTRUMENTS INSTRUCTION III

(CSU) - 2.00 UNITS

Prerequisite: Music 292.

This is a continuation of the material covered in Music 292 with emphasis on advanced techniques in MIDI data, channel-voice messages, MIDI automation, and non-registered parameters.

8411 10:00 am - 1:10 am F BLAKE, C M FH 104

8412 3:10 hrs TBA BLAKE, C M FH 104

MUSIC 294 - MIDI INSTRUMENTS INSTRUCTION IV

(CSU) - 2.00 UNITS

Prerequisite: Music 293.

This course is a continuing study of the material covered in Music 293 with emphasis on advanced techniques in MIDI synchronization with Digital Audio files and their use.

8577 10:00 am - 1:10 am F BLAKE, C M FH 104

Spring 2006 - Schedule of Classes

8578 3:10 hrs TBA BLAKE, C M FH 104

MUSIC 299 - MUSIC HONORS (CSU) - 1.00 UNITS Rpt 3

This course provides the serious music student an opportunity for concentrated study under the direct supervision of an instructor in selected areas through a series of projects designed to increase knowledge of musical aspects pertinent to the student's interests and talents. May be taken 4 times.

8319 LAB - 3:10 hrs TBA WANNER, D A CH 206

MUSIC 300 - INTRODUCTION TO KEYBOARD HARMONY

(UC:CSU) - 1.00 UNITS

Corequisite: Music 200.

The study of music fundamentals applied to the piano correlated with Music 200. Students are required to furnish own headphones.

0947 10:00 am - 11:00 am Th KIM, I J CH 205

0948 10:00 am - 11:00 am W STAHL, D Q CH 205

MUSIC 301 - KEYBOARD HARMONY I (UC:CSU) - 1.00 UNITS

Prerequisite: Music 300. Co-requisite: Music 201.

The study of diatonic harmony applied to the piano, correlated with Music 201. Students are required to furnish own headphones.

8328 LEC 8:25 am - 9:25 am Th WANNER, D A CH 205

8350 LEC - 1:00 hrs TBA WANNER, D A CH 205

MUSIC 302 - KEYBOARD HARMONY II (UC:CSU) - 1.00 UNITS

Prerequisite: Music 301. Corequisite: Music 202.

The study of diatonic and simple chromatic harmony applied to the piano, correlated with Music 202. Students are required to furnish own headphones.

8329 LEC 8:25 am - 9:25 am Th WILLIAMS, L P CH 230

8351 LEC - 1:00 hrs TBA WILLIAMS, L P CH 230

MUSIC 303 - KEYBOARD HARMONY III (UC:CSU) - 1.00 UNITS

Prerequisite: Music 302. Co-requisite: Music 203.

This course, correlated with Music 203, is the study of advanced chromatic harmony applied to the piano keyboard.

Students are required to furnish own headphones.

8368 LEC 8:25 am - 9:25 am T STAFF CH 230

8369 LEC - 1:00 hrs TBA STAFF CH 230

MUSIC 311* - PIANO I (UC:CSU) - 1.00 UNITS

Open to all students. This course consists of instruction in basic piano skills with emphasis on learning to read music, play finger-patterns, scales, chords, and beginning pieces. Students are required to furnish their own headphones.

3686 LEC 2:40 pm - 4:45 pm T Th STAFF CH 205

(7 Week Class - Starts 4/11/2006, Ends 6/1/2006)

0952 LEC 8:25 am - 9:25 am M W STAHL, D Q CH 205

0950 LEC 9:00 am - 11:05 am F THOMAS, L M CH 205

0954 LEC 9:00 am - 11:05 am S STAFF CH 205

0955 LEC 12:20 pm - 1:20 pm T Th PARK, C J CH 205

3675 LEC 1:30 pm - 2:30 pm M W STAFF CH 205

3437 LEC 6:50 pm - 8:55 pm M DUBOIS, M L CH 205

3438 LEC 6:50 pm - 8:55 pm T PETITTO, J CH 205

MUSIC 312* - PIANO II (UC:CSU) - 1.00 UNITS

Prerequisite: Music 311 with a satisfactory grade or better.

Continuing instruction in basic piano skills emphasizing note reading, simple major and minor scales in quarter and eighth note patterns, triads, repertoire and memorization. Students are required to furnish their own headphones. (If

prerequisite is not met, enrollment is subject to audition. See "auditions" box.)

0956 LEC 9:00 am - 11:05 am S STAHL, D Q CH 230

0957 LEC 1:30 pm - 2:30 pm T Th KIM, I J CH 205

0969 LEC 2:40 pm - 3:40 pm M W STAFF CH 230

3676 LEC 6:50 pm - 8:55 pm W WILLIAMS, L P CH 230

MUSIC 313* - PIANO III (UC:CSU) - 1.00 UNITS

Prerequisite: Music 312 with a satisfactory grade or better.

Continued instruction in developing piano skills with increasing emphasis on note reading, major and minor scale techniques, cadences, triads, repertoire from major historical periods, and memorization. Students are required to furnish their own headphones. (If prerequisite is not met, enrollment is subject to audition. See "auditions" box.)

8370 LEC 11:15 am - 1:20 pm F THOMAS, L M CH 230

8361 LEC 12:20 pm - 1:20 pm T Th KIM, I J CH 230

8320 LEC 1:30 pm - 2:30 pm M W KIM, I J CH 230

5101 LEC 6:50 pm - 8:55 pm M SWEENEY, C P CH 230

MUSIC 314* - PIANO IV (UC:CSU) - 1.00 UNITS

Prerequisite: Music 313 with a satisfactory grade or better.

Instruction in piano skills emphasizing major and minor scales, major and minor arpeggios, repertoire from the Baroque, Classical, Romantic, and 20th Century, and memorization. Students are required to furnish their own

headphones. (If prerequisite is not met, enrollment is subject to audition. See "auditions" box.)

8371 LEC 11:15 am - 1:20 pm F THOMAS, L M CH 230

8362 LEC 12:20 pm - 1:20 pm T Th KIM, I J CH 230

8321 LEC 1:30 pm - 2:30 pm M W KIM, I J CH 230

Spring 2006 - Schedule of Classes

5102 LEC 6:50 pm - 8:55 pm M SWEENEY, C P CH 230

MUSIC 320 - ORGAN PRACTICE LAB - 0.50 UNITS Rpt 3

Co-requisites: Either Music 381, 382, 383, or 384.

This course allows students currently enrolled in any of the co-requisite organ classes to use the lab equipment and materials to enhance applicable skills necessary for success.

8317 LAB - 1:00 hrs TBA WANNER, D A CH 206

MUSIC 340 - ADVANCED PRACTICE LAB- ORGAN

- 0.50 UNITS Rpt 3

Prerequisite: Music 320 with a satisfactory grade or better or equivalent.

This course allows more advanced students, who are enrolled in any of the co-requisite courses of Music 320: Organ Practice Lab, to use the lab equipment and materials to further enhance applicable skills at an advanced level necessary for success.

8326 LAB - 1:00 hrs TBA WANNER, D A CH 206

MUSIC 341* - INTERMEDIATE PIANO (UC:CSU) - 2.00 UNITS Rpt 3

Prerequisite: Music 314 with a satisfactory grade or better.

The study and performance of concert piano literature from the Baroque, Classical, and Romantic periods and the 20th Century. May be taken 4 times. (If prerequisite is not met, enrollment is subject to audition. See "auditions" box.)

0960 1:30 pm - 3:05 pm T Th PETITTO, J CH 230

MUSIC 351* - PIANO ENSEMBLE (UC:CSU) - 1.00 UNITS Rpt 3

This course consists of the reading, study and performance of standard piano ensemble repertoire with special emphasis on performance in recital of major ensemble works. (Confirmation of enrollment subject to audition. See "auditions" box.)

8374 LEC 1:30 pm - 2:30 pm M W RYDELL, C CH 206

MUSIC 381 - ELEMENTARY ORGAN I (UC:CSU) - 1.00 UNITS

Prerequisite: Music 312 with a satisfactory grade or equivalent. This course includes instruction in keyboard and pedal technique, as well as registration and interpretation of standard organ literature. (If prerequisite is not met, enrollment is subject to audition. See "auditions" box.)

8413 LEC 3:00 pm - 4:00 pm M W HANNIFAN, P CH 208

MUSIC 382 - ELEMENTARY ORGAN II (UC:CSU) - 1.00 UNITS

Prerequisite: Music 381 with a satisfactory grade or better or equivalent.

This course continues the study of keyboard and pedal technique, registration and interpretation using intermediate level standard organ literature. (If prerequisite is not met, enrollment is subject to audition. See "auditions" box.)

8414 LEC 3:00 pm - 4:00 pm M W HANNIFAN, P CH 208

MUSIC 383 - ELEMENTARY ORGAN III (UC:CSU) - 1.00 UNITS

Prerequisite: Music 382 with a satisfactory grade or better or equivalent.

This course pursues the study of more advanced techniques as they apply to the keyboard, pedals and registration. Standard organ literature is studied. (If prerequisite is not met, enrollment is subject to audition. See "auditions" box.)

8415 LEC 3:00 pm - 4:00 pm M W HANNIFAN, P CH 208

MUSIC 384* - ELEMENTARY ORGAN IV (UC:CSU) - 1.00 UNITS

Prerequisite: Music 383 with a satisfactory grade or better or equivalent.

This course pursues the study of the more advanced techniques as they apply to the keyboard, pedals and registration. Standard organ literature is studied. (If prerequisite is not met, enrollment is subject to audition. See "auditions" box.)

8416 LEC 3:00 pm - 4:00 pm M W HANNIFAN, P CH 208

MUSIC 400 - VOICE FUNDAMENTALS (UC:CSU) - 1.00 UNITS

This course concentrates on general, basic fundamentals of singing, using vocal exercises and simple songs. Emphasis is placed on developing an understanding of the singing voice, the body as a musical instrument, and the vocal potential of each student.

0972 LEC 11:15 am - 1:20 pm S FULLER, L A CH 206

0962 LEC 12:20 pm - 1:20 pm T Th STAFF CH 242

0961 LEC 1:30 pm - 2:30 pm M W FULLER, L A FH 200

3440 LEC 6:50 pm - 8:55 pm M SAVAGE, M T CH 206

MUSIC 401 - CLASSICAL VOICE I (UC:CSU) - 1.00 UNITS

Prerequisite: Music 400 with a satisfactory grade or better.

A continued concentration of general basic fundamentals of singing using vocal exercises and simple arias and art songs in Italian. Italian pronunciation and vocal style will be studied. (If prerequisite is not met, enrollment is subject to

Spring 2006 - Schedule of Classes

audition. Bring the music of a prepared song to the first class meeting. See "auditions" box.)

0970 LEC 9:00 am - 11:05 am F ABBOTT, W C CH 242

MUSIC 402 - CLASSICAL VOICE II (UC:CSU) - 1.00 UNITS

Prerequisite: Music 401 with a satisfactory grade or better.

A continued concentration of general basic fundamentals of singing using vocal exercises and simple arias and art songs in French. French pronunciation and vocal style will be studied. (If prerequisite is not met, enrollment is subject

to audition. Bring the music of a prepared song to the first class meeting. See "auditions" box.)

8334 LEC 12:30 pm - 2:35 pm F ABBOTT, W C CH 242

MUSIC 403* - CLASSICAL VOICE III (UC:CSU) - 1.00 UNITS

Prerequisite: Music 402 with a satisfactory grade or better. A continued concentration of general basic fundamentals of singing using vocal exercises and simple arias and art songs in French. French pronunciation and vocal style will be studied. Because Music 402 & 403 meet together, German and

French languages are emphasized on a rotating basis. This semester will be French. (If prerequisite is not met, enrollment is subject to audition. Bring the music of a prepared song to the first class meeting. See "auditions" box.)

8335 LEC 12:30 pm - 2:35 pm F ABBOTT, W C CH 242

MUSIC 431 - COMMERCIAL VOICE I (CSU) - 1.00 UNITS

Prerequisite: Music 400 with a satisfactory grade or better.

A continued concentration of general basic fundamentals of singing using vocal exercises and songs selected from the commercial song literature. (If prerequisite is not met, enrollment is subject to audition. Bring the music of a prepared song to the first class meeting. See "auditions" box.)

0963 LEC 11:15 am - 1:20 pm F STAFF CH 242

0967 LEC 1:30 pm - 2:30 pm M W THORNTON, T FH 200

3441 LEC 6:50 pm - 8:55 pm M FREY-MONELL, R FH 200

MUSIC 432 - COMMERCIAL VOICE II (CSU) - 1.00 UNITS

Prerequisite: Music 431 with a satisfactory grade or better.

A concentrated study of the singing voice using vocal exercises and songs from the many areas of commercial vocal music. Stylistic interpretation and performance practices will be emphasized. (If prerequisite is not met, enrollment is subject to audition. Bring the music of a prepared song to the first class meeting. See "auditions" box.)

8336 LEC 2:40 pm - 4:45 pm M ABBOTT, W C CH 242

5103 LEC 6:50 pm - 8:55 pm M THORNTON, T CH 247

5105 LEC 7:20 pm - 9:25 pm W ABBOTT, W C CH 247

MUSIC 433* - COMMERCIAL VOICE III (CSU) - 1.00 UNITS

Prerequisite: Music 432 with a satisfactory grade or better.

For the more advanced singer. A concentrated study through performance of the stylistic interpretations and performance practices of the many areas of commercial vocal music. (If prerequisite is not met, enrollment is subject to audition. Bring the music of a prepared song to the first class meeting. See "auditions" box.)

8337 LEC 2:40 pm - 4:45 pm M ABBOTT, W C CH 247

5104 LEC 6:50 pm - 8:55 pm M THORNTON, T CH 247

5106 LEC 7:20 pm - 9:25 pm W ABBOTT, W C CH 247

MUSIC 501* - COLLEGE CHOIR (UC:CSU) - 0.50 UNITS Rpt 3

Includes the study and performance of selected choral literature for mixed voices. Emphasis is on increased skill in music reading, development of basic voice and ensemble techniques, and improving musicianship. Open to all students.

0964 LEC 11:10 am - 1:15 pm M KIM, I J CH 242

& LEC 11:10 am - 12:15 pm W KIM, I J CH 242

MUSIC 561* - CHAMBER CHORALE (UC:CSU) - 0.50 UNITS Rpt 3

This course deals with analyzing, rehearsing and performing choral music suited to a small group of singers, with and without accompaniment.

Emphasis is on increased skill in music reading and interpreting the musical score, and on professional attitudes toward public performance.

(Confirmation of enrollment subject to audition. See "auditions" box.)

3442 LEC 5:30 pm - 6:55 pm T Th KIM, I J CH 242

MUSIC 601 - BRASS INSTRUMENT INSTRUCTION I

(UC:CSU) - 2.00 UNITS

Open to all students. This course consists of basic instruction on the brass instruments: trumpet, French horn, trombones, and tuba. Some instruments are available.

8338 8:00 am - 9:30 am T Th STAFF CH 242

MUSIC 602 - BRASS INSTRUMENT INSTRUCTION II

(UC:CSU) - 2.00 UNITS

Prerequisite: Music 601 with a satisfactory grade or better.

This course is a continuation of Music 601, with emphasis on the development of embouchure, range, endurance, and music reading skills. (If prerequisite is not met, enrollment is subject to audition. See "auditions" box.)

8339 8:00 am - 9:30 T Th STAFF CH 242

Spring 2006 - Schedule of Classes

MUSIC 603 - BRASS INSTRUMENT INSTRUCTION III

(UC:CSU) - 2.00 UNITS

Prerequisite: Music 602 with a satisfactory grade or better.

Continuation of Music 602, with increased emphasis in all areas covered. Primary emphasis is on interpretation of more complex rhythmic notation and performance skills. (If prerequisite is not met, enrollment is subject to audition. See "auditions" box.)

8340 8:00 am - 9:30 T Th STAFF CH 242

MUSIC 604* - BRASS INSTRUMENT INSTRUCTION IV

(UC:CSU) - 2.00 UNITS

Prerequisite: Music 603 with a satisfactory grade or better.

Continuation of Music 603, with increased emphasis in all areas covered. Primary emphasis is on interpretation of solo and small ensemble literature. (If prerequisite is not met, enrollment is subject to audition. See "auditions" box.)

8341 8:00 am - 9:30 T Th STAFF CH 242

MUSIC 611 - STRING INSTRUMENT INSTRUCTION I

(UC:CSU) - 2.00 UNITS

Open to all students. This course consists of basic instruction on the string instruments: violin, viola, cello, and bass. Some instruments are available.

8342 8:00 am - 9:30 am M W HENDERSON, L L CH 260

MUSIC 612 - STRING INSTRUMENT INSTRUCTION II

(UC:CSU) - 2.00 UNITS

Prerequisite: Music 611 with a satisfactory grade or better.

This course is a continuation of 611, with increased emphasis in all areas covered. Primary emphasis is on development of bow and fingering techniques and music reading skills. (If prerequisite is not met, enrollment is subject to audition. See "auditions" box.)

8343 8:00 am - 9:30 am M W HENDERSON, L L CH 260

MUSIC 613 - STRING INSTRUMENT INSTRUCTION III

(UC:CSU) - 2.00 UNITS

Prerequisite: Music 612 with a satisfactory grade or better.

This course is a continuation of 612, with increased emphasis in all areas covered with primary emphasis of fingering technique in third position and music reading skills. (If prerequisite is not met, enrollment is subject to audition. See "auditions" box.)

8344 8:00 am - 9:30 am M W HENDERSON, L L CH 260

MUSIC 614* - STRING INSTRUMENT INSTRUCTION IV

(UC:CSU) - 2.00 UNITS

Prerequisite: Music 613 with a satisfactory grade or better.

Continuation of Music 613, with increased emphasis in all areas covered. Primary emphasis is on interpretation of advanced solo and small ensemble literature. (If prerequisite is not met, enrollment is subject to audition. See "auditions" box.)

8345 8:00 am - 9:30 am M W HENDERSON, L L CH 260

MUSIC 620 - INSTRUMENTAL PRACTICE LAB - 0.50 UNITS Rpt 3

Co-requisites: Either Music 101, 130, 146, 147, 185, 250, 251, 299, 311, 312, 313, 314, 341, 351, 400, 401, 402, 403, 431, 432, 433, 501, 561, 601, 602, 603, 604, 611, 612, 613, 614, 621, 622, 623, 624, 650, 651, 652, 653, 654, 705, 711, 725, 751, 771 or 781.

This course allows students currently enrolled in any of the co-requisite classes to use the lab equipment and materials to enhance applicable skills necessary for success.

8571 LAB - 1:00 hrs TBA WANNER, D A CH 206

MUSIC 621 - WOODWIND INSTRUMENT INSTRUCTION I

(UC:CSU) - 2.00 UNITS

Open to all students. This course consists of basic instruction on the woodwind instruments: flute, clarinet, and saxophone. Some instruments are available.

8346 8:00 am - 9:30 am T Th POZZI, D A CH 260

MUSIC 622 - WOODWIND INSTRUMENT INSTRUCTION II

(UC:CSU) - 2.00 UNITS

Prerequisite: Music 621 with a satisfactory grade or better.

Continuation of Music 621, with increased emphasis in all areas covered. Primary emphasis is on embouchure development, range, endurance, and music reading skills. (If prerequisite is not met, enrollment is subject to audition. See "auditions" box.)

8347 8:00 am - 9:30 am T Th POZZI, D A CH 260

MUSIC 623 - WOODWIND INSTRUMENT INSTRUCTION III

(UC:CSU) - 2.00 UNITS

Spring 2006 - Schedule of Classes

Prerequisite: Music 622 with a satisfactory grade or better.

Continuation of Music 622, with increased emphasis in all areas covered. Primary emphasis is on interpretation of more complex rhythmic notation and performance skills. (If prerequisite is not met, enrollment is subject to audition. See "auditions" box.)

8348 8:00 am - 9:30 am T Th POZZI, D A CH 260

MUSIC 624* - WOODWIND INSTRUMENT INSTRUCTION IV

(UC:CSU) - 2.00 UNITS

Prerequisite: Music 623 with a satisfactory grade or better.

Continuation of Music 623, with increased emphasis in all areas covered. Primary emphasis is on interpretation of advanced solo and small ensemble literature. (If prerequisite is not met, enrollment is subject to audition. See "auditions" box.)

8349 8:00 am - 9:30 am T Th POZZI, D A CH 260

MUSIC 631 - PERCUSSION INSTRUMENT INSTRUCTION I

(UC:CSU) - 2.00 UNITS

Reading of all basic rhythms, rudiments, beginning notation and meter signatures as they apply to the snare drum.

8372 1:30 pm - 3:05 pm T Th MITCHELL, J D CH 204

MUSIC 632 - PERCUSSION INSTRUMENT INSTRUCTION II

(UC:CSU) - 2.00 UNITS

Prerequisite: Music 631 with a satisfactory grade or better.

This course is a continuation of Music 631. Reading of all basic rhythms, rudiments, beginning notation, and meter signatures in the playing of various percussion instruments. (If prerequisite is not met, enrollment is subject to audition. See "auditions" box.)

8373 1:30 pm - 3:05 pm T Th MITCHELL, J D CH 204

MUSIC 633 - PERCUSSION INSTRUMENT INSTRUCTION III

(UC:CSU) - 2.00 UNITS

Prerequisite: Music 632 with a satisfactory grade or better.

This course is a continuation of Music 632. Intermediate instruction on percussion instruments. Develops skill in the reading of percussion notation and in the playing of various percussion instruments. (If prerequisite is not met, enrollment is subject to audition. See "auditions" box.)

5107 3:35 pm - 5:10 pm T Th MITCHELL, J D CH 260

MUSIC 634* - PERCUSSION INSTRUMENT INSTRUCTION IV

(UC:CSU) - 2.00 UNITS

Prerequisite: Music 633 with a satisfactory grade or better.

This course is a continuation of Music 633. Intermediate instruction on percussion instruments. Develops skill in the reading of percussion notation and in the playing of various percussion instruments. (If prerequisite is not met, enrollment is subject to audition. See "auditions" box.)

5108 3:35 pm - 5:10 pm T Th MITCHELL, J D CH 260

MUSIC 640 - ADVANCED PRACTICE LAB- INSTRUMENTAL

- 0.50 UNITS Rpt 3

Prerequisite: Music 620.

This course allows more advanced students, who are enrolled in any of the co-requisite courses of Music 620: Instrumental Practice Lab, to use the lab equipment and materials to further enhance applicable skills necessary for success.

8365 LAB - 1:00 hrs TBA WANNER, D A CH 206

MUSIC 650 - BEGINNING GUITAR (UC:CSU) - 2.00 UNITS

Designed for students with no previous musical training. Topics covered include basic positioning of hands, music notation and reading, finger picking and chord accompaniment. (Student must provide acoustic guitar.)

0973 9:00 am - 12:10 pm F LEWIS, K G CH 260

0965 9:00 am - 12:10 pm S KOZUBEK, M CH 204

0966 1:30 pm - 3:05 pm T Th SUOVANEN, C R CH 242

3444 6:50 pm - 10:00 pm M LEWIS, K G CH 260

3445 6:50 pm - 10:00 pm T KOZUBEK, M CH 204

MUSIC 651 - CLASSICAL GUITAR I (UC:CSU) - 2.00 UNITS

Prerequisite: Music 650 with a satisfactory grade or better.

For students who wish to continue beyond the beginning level. Topics covered include reinforcement of fundamental music reading, right and left hand playing techniques, and performance of elementary solo guitar compositions. (Student must provide acoustic guitar.) (If prerequisite is not met, enrollment is subject to audition. See "auditions" box.)

0974 9:00 am - 12:10 pm S SUOVANEN, C R CH 242

8566 1:30 pm - 3:05 pm M W SUOVANEN, C R CH 242

5109 7:00 pm - 10:00 pm Th NEWTON, G P CH 242

Spring 2006 - Schedule of Classes

MUSIC 652 - CLASSICAL GUITAR II (UC:CSU) - 2.00 UNITS

Prerequisite: Music 651 with a satisfactory grade or better.

This course is for intermediate level students who want to progress further into more complex and technically demanding compositions. Greater playing skill is achieved through performance and evaluation of numerous exercises and

solos. (Student must provide acoustic guitar.) (If prerequisite is not met, enrollment is subject to audition. See "auditions" box.)

8355 9:00 am - 12:10 pm S SUOVANEN, C R CH 260

8567 1:30 pm - 3:05 pm M W SUOVANEN, C R CH 242

5110 7:00 pm - 10:00 pm Th NEWTON, G P CH 242

MUSIC 653 - CLASSICAL GUITAR III (UC:CSU) - 2.00 UNITS

Prerequisite: Music 652 with a satisfactory grade or better.

Intermediate to advanced students probe deeper into analysis and performance practices of the classical guitarist. Compositions of greater harmonic and technical complexity are evaluated and performed. (Student must provide acoustic guitar.) (If prerequisite is not met, enrollment is subject to audition. See "auditions" box.)

8356 12:45 pm - 3:55 pm S SUOVANEN, C R CH 260

8568 1:30 pm - 3:05 pm M W SUOVANEN, C R CH 242

MUSIC 654* - CLASSICAL GUITAR IV (UC:CSU) - 2.00 UNITS

Prerequisite: Music 653 with a satisfactory or better.

Advanced compositions incorporating the full range of classical guitar techniques are analyzed, prepared and performed at this level. Musicianship and aesthetics of music are considered in depth. Ensembles of various sizes prepare and perform music from all eras. (Student must provide acoustic guitar.) (If prerequisite is not met, enrollment is subject to audition. See "auditions" box.)

8357 12:45 pm - 3:55 pm S SUOVANEN, C R CH 260

8574 1:30 pm - 3:05 pm M W SUOVANEN, C R CH 242

MUSIC 705* - CHAMBER MUSIC (UC:CSU) - 0.50 UNITS Rpt 3

This course consists of the reading, study and performance of standard chamber music repertoire with special emphasis on performance in recital of major chamber music works. (Confirmation of enrollment subject to audition. See "auditions" box.)

8358 LEC 1:30 pm - 2:55 pm M W RYDELL, C CH 206

MUSIC 711* - REHEARSAL ORCHESTRA

(UC:CSU) - 0.50 UNITS Rpt 3

This course is planned for the player of intermediate ability and for those who wish to become more proficient on a secondary instrument. The music studied includes not only orchestral literature of an intermediate level but also places an emphasis on technical studies which will help develop the player's individual technical competence and ensemble skill. (Confirmation of enrollment is subject to audition. See "auditions" box.)

8375 LAB 11:10 am - 1:15 pm M HENDERSON, L L CH 260

& LAB 11:10 am - 12:10 pm W HENDERSON, L L CH 260

MUSIC 725* - COMMUNITY ORCHESTRA (UC:CSU)

- 0.50 UNITS Rpt 3

This course consists of the reading, study, and performance of standard orchestral repertoire with special emphasis on performance of major orchestral works. Practical experience is also offered to capable student conductors, soloists, composers and arrangers. (Confirmation of enrollment subject to audition. See "auditions" box.)

3446 LAB 6:50 pm - 10:00 pm W HENDERSON, L L CH 260

MUSIC 751* - WIND ENSEMBLE (UC:CSU) - 0.50 UNITS Rpt 3

This course consists of the study of standard band literature with the intent to develop an individual's technical and artistic abilities through experiences with a wide range of band literature. Public performances are presented. (Confirmation of enrollment subject to audition. See "auditions" box.)

8376 LAB 11:10 am - 1:15 pm M HENDERSON, L L CH 260

& LAB 11:10 am - 12:10 pm W HENDERSON, L L CH 260

MUSIC 765* - PERCUSSION ENSEMBLE

(UC:CSU) - 0.50 UNITS Rpt 3

The study and performance of standard percussion ensemble literature in the symphonic and commercial fields, emphasizing proper execution of musical styles, phrasing, balance and blending techniques, intonation, rehearsal and performance techniques. (Confirmation of enrollment subject to audition. See "auditions" box.)

0975 LAB 2:00 pm - 3:25 pm M W MITCHELL, J D CH 260

MUSIC 771* - GUITAR ENSEMBLE (UC:CSU) - 0.50 UNITS Rpt 3

This course consists of the study and performance of standard guitar ensemble literature with emphasis on intonation, rhythmic togetherness, balance, style, and the requirements of effective ensemble playing. (Confirmation of enrollment subject to audition. See "auditions" box.)

3447 LAB 6:50 pm - 10:00 pm W SUOVANEN, C R CH 242

MUSIC 781* - STUDIO JAZZ BAND (UC:CSU) - 0.50 UNITS Rpt 3

Spring 2006 - Schedule of Classes

Provides training and experience in the various aspects of technique and interpretation as applied to jazz band performance. Includes public performance and recording experience. For intermediate to advanced players. (Confirmation of enrollment is subject to audition. See "auditions" box.)
0968 1:25 pm - 3:20 pm T Th STUNTS, L A CH 260

MUSIC 820 - PERCUSSION PRACTICE LAB

- 0.50 UNITS Rpt 3

Co-requisites: Either Music 631, 632, 633, 634 or 765.

This course allows students currently enrolled in any of the co-requisite percussion classes to use the lab equipment and materials to enhance applicable skills necessary for success.

8573 LAB - 1:00 hrs TBA WANNER, D A CH 206

MUSIC 840 - ADVANCED PRACTICE LAB- PERCUSSION

- 0.50 UNITS Rpt 3

Prerequisite: Music 820.

This course allows more advanced students, who are enrolled in any of the co-requisite courses of Music 820: Music Percussion Practice Lab, to use the lab equipment and materials to further enhance applicable skills necessary for success.

8367 LAB - 1:00 hrs TBA WANNER, D A CH 206

MUSIC DEPARTMENT ENROLLMENT REQUIREMENTS

- During a student's two-year Music Major Program, he/she is expected to enroll in the following courses:

HARMONY MUSIC 201, 202, 203

MUSICIANSHIP MUSIC 211, 212, 213

KEYBOARD HARMONY MUSIC 301, 302, 303

PIANO Total of 4 semesters of MUSIC 311, 312, 313, 314, 341, 361

CURRENT MUSICAL EVENTS MUSIC 152
4 Semesters

PERFORMANCE ENSEMBLE
(Each semester of attendance – see below)

- If, however, a new Music Major is not qualified to enroll in the above courses, the student should enroll in the following courses concurrently:

INTRODUCTION TO MUSIC THEORY MUSIC 200

INTRO TO KEYBOARD HARMONY MUSIC 300

PIANO I MUSIC 311

CURRENT MUSICAL EVENTS MUSIC 152

PERFORMANCE ENSEMBLE (see below)

PERFORMANCE ENSEMBLE REQUIREMENT

- The Performance Ensemble Requirement may be satisfied by enrollment in any of the following courses: MUSIC 351, 501, 561, 705, 711, 725, 751, 765, 771, 781.
- Instrumental students who do not yet qualify for an instrumental performance organization will be able to fulfill their Performance Ensemble requirement by enrolling in one of the Choirs: (MUSIC 501 or 561).

REPEATABILITIES

Courses Marked With An ***

These courses may be subject to additional repeatabilities under specific conditions. See Department Advisor.

Additional Repeatabilities For These Music Courses Permitted For Matriculated Students

MUSIC 180, 184, 250, 251, 311-384, 403, 433, 453, 501-561, 604, 614, 624, 634, 654, and 705-781.

AUDITIONS

For Music Ensembles

Students enrolling in Music Ensemble Classes where the course description indicates a need for an audition will audition as directed by the instructor at the first class meeting.

To Meet Prerequisites

Students enrolling in music classes with a performance level prerequisite who have not taken the required prerequisite may audition as directed by the class instructor at the first class meeting to confirm a performance level equal to that of the prerequisite.

Spring 2006 - Schedule of Classes

PEDIATRICS PROGRAM AT CHILDREN'S HOSPITAL LOS ANGELES

Los Angeles City College's Nursing Program in partnership with Childrens Hospital Los Angeles offers the Registered Nurse Residency in Pediatrics Program. For information contact the Registered Nursing Department located in the LACC Cub Center (aka Cafeteria Building) or contact Childrens Hospital directly at (323) 660-2450 extension 5871. The program includes:

RN 150: 9 units

Expanded Practice and Principles for Pediatric Nursing I

Prerequisite: Satisfactory completion with a C grade or better of RN11 Nursing.

This course emphasizes the competency assessment and is designed to take the graduate nurse from novice to becoming a trained Registered Nurse with a speciality in Pediatrics.

RN 151: 8 units

Role Development in Pediatric Nursing

Prerequisite: Nursing 150 with a C grade or better.

This course emphasizes role development. Under preceptor guidance the nurse moves from Novice toward increased clinical competency in the Pediatric Nurse Residency Program.

RN 152: 7 units

Expanded Practice and Principles for Pediatric Nursing II

Prerequisite: Nursing 151 with a C grade or better.

This course emphasizes moving toward leadership and independent practice as a speciality Pediatric Nurse.

NURSING, REGISTERED

Ronda Mintz-Binder, Dean Cub Center • (323) 953-4000 ext. 2065

<http://www.lacitycollege.edu/academic/departments/nursing/index.html>

NURSING, REGISTERED 106 - NURSING CARE OF THE CHILDBEARING FAMILY (CSU) - 4.00 UNITS

Prerequisite: RN 105 with a satisfactory grade or better.

Course provides opportunity for nursing students to learn about and manage nursing care of culturally diverse families experiencing reproductive health, childbearing, and breast and reproductive system cancers. The Roy Adaptation Model nursing process is utilized.

0995 LEC 10:40 am - 1:00 pm W STAFF CUB CNTR
& LAB 7:00 am - 1:30 pm M STAFF FIEL D
OR LAB 7:00 am - 1:30 pm M ABEL, C S FIEL D

NURSING, REGISTERED 107 - NURSING CARE OF THE PEDIATRIC CLIENT (CSU) - 4.00 UNITS

Prerequisite: RN 105 with a satisfactory grade or better.

Utilizing the Roy Adaptation Model and the nursing process, pediatric nursing focuses on the nursing care of children of various ages and their families.

0996 LEC 8:00 am - 10:20 am W MANCHESTER, P B CUB CTR
& LAB 6:30 am - 1:00 pm F MANCHESTER, P B FIELD
OR LAB 6:30 am - 1:00 pm F UPSHAW, D K FIELD

NURSING, REGISTERED 116 - NURSING SKILLS COMPETENCY II (CSU) - 1.00 UNITS

Prerequisite: RN 105 with a satisfactory grade or better.

This is a self-paced laboratory course for nursing students that will provide weekly open entry skills-based laboratory opportunities to work on procedures and skills taught in Pediatric and Maternity Nursing clinical courses. 3 hours per student per week is allotted.

0997 LAB 1:30 pm - 4:40 pm W STAFF CUB CTR
0998 LAB 1:30 pm - 4:40 pm W MANCHESTER, P B CUB CTR

REGISTERED, NURSING 110 - ADVANCE MEDICAL-SURGICAL NURSING (CSU) - 5.00 UNITS

Prerequisite: RN 108 and 109 with a satisfactory grade or better; or meet the requirement for entry as an LVN.

This is an Advanced Medical-Surgical course. Theory content includes ECG monitoring, ventilatory management, hemodynamic monitoring, care of the client with multi-system failure and nursing care in emergency situations.

0999 LEC 9:00 am - 1:40 pm M FARRAND, F M CUB CTR
& LAB 7:00 am - 3:00 pm TW FARRAND, F M FIEL D
OR LAB 7:00 am - 3:00 pm TW AUSTIN, N FIEL D
OR LAB 7:00 am - 3:00 pm ThF FEKETE, M M FIEL D

(8 Week Class - Starts 2/6/2006, Ends 4/7/2006)

LVN-RN GROUP GRANT FUNDED PROGRAM

6108 LEC 9:00 am - 1:35 pm Th FARRAND, F M CUB CTR

Spring 2006 - Schedule of Classes

& LAB 7:00 am - 3:00 pm FS FARRAND, F M FIEL D
OR LAB 7:00 am - 3:00 pm FS STAFF FIEL D
(8 Week Class - Starts 2/6/2006, Ends 4/7/2006)

REGISTERED, NURSING 111 - NURSING LEADERSHIP AND MANAGEMENT (CSU) - 4.00 UNITS

Prerequisite: RN 110 with a satisfactory grade or better.

This course explores the legal, ethical and current trends of the nurse in the context of the Roles of Practice. A 120 hour clinical preceptorship in a clinical area of interest is required.

1000 LEC 9:00 am - 1:15 pm M FARRAND, F M CUB CTR
& LAB 7:00 am - 2:30 pm TW FARRAND, F M FIEL D
OR LAB 7:00 am - 2:30 pm ThF MANCHESTER, P B FIEL D
OR LAB 7:00 am - 2:30 pm ThF STAFF FIEL D
(8 Week Class - Starts 4/10/2006, Ends 6/2/2006)

OCEANOGRAPHY

Elaine Carter, Chair CHEM105A • (323) 953-4000 ext. 2600

OCEAN 001 - INTRODUCTION TO OCEANOGRAPHY (UC:CSU) - 3.00 UNITS

Advisory: Eligibility English 28/31 or equivalent.

An introduction to Oceanography with special reference to Southern California. A field trip will be an integral part of the course.

*ALSO OFFERED THROUGH INSTRUCTIONAL TELEVISION
FOR MORE INFO., SEE BLUE PAGES.*

1055 LEC 12:45 pm - 3:55 pm T O BOYLE, C L FH 308

PERSONAL DEVELOPMENT

Boris Lopez, Chair AD108 • (323) 953-4000 ext. 2250

<http://catalog.lacitycollege.edu/pages/personal%20development.htm>

PERSONAL DEVELOPMENT 020 - POST SECONDARY EDUCATION: THE SCOPE OF CAREER PLANNING (CSU) - 3.00 UNITS

Advisory: English 28 or equivalent.

This course is designed to provide students with information regarding vocational and professional careers. It describes the scope of a post-secondary education beginning with the primary education through the community college careers to the transfer selection toward the Baccalaureate.

1057 LEC 8:00 am - 9:25 am T Th LOPEZ, B V FH 123
1058 LEC 9:35 am - 11:00 am T Th PORTILLO, R D FH 113
1059 LEC 11:10 am - 12:35 pm M W ARMSTRONG TURNER HH 104
1060 LEC 12:45 pm - 2:10 pm T Th BROOKS, K S FH 203
3481 LEC 6:50 pm - 10:00 pm T BELVIZ, M M HH 206

PERSONAL DEVELOPMENT 101 - LEARNING STRATEGIES FOR COLLEGE SUCCESS (CSU) - 2.00 UNITS

Co-requisite: Education 101. Advisory: Eligibility for English 28.

NOTE: Students who enroll in this class must also enroll in the co-requisite EDUCATION 101, Section 1061 (day) or Section 3479 (night).

Learning Strategies for College Success is a comprehensive student success course designed to help students master effective academic strategies, to develop the ability to monitor, evaluate, and adjust their approach to the learning process, and to promote an understanding of human diversity in order to enhance their overall success at LACC. The course creates opportunities for

students to become self-managed, effective communicators and a successful part of the campus community.

1061 LEC 1:00 pm - 3:15 pm W STAFF JH 104
3479 LEC 4:00 pm - 6:05 pm Th STAFF JH 104

Spring 2006 - Schedule of Classes

PHILOSOPHY

Michael Critelli, Chair HH200B • (323) 953-4000 ext. 2761

<http://catalog.lacitycollege.edu/pages/philosophy.htm>

PHILOSOPHY 001 - INTRODUCTION TO PHILOSOPHY

(UC:CSU) - 3.00 UNITS

Advisory: English 28 or equivalent.

The following questions and their relevance to our daily lives will be discussed: Does life have meaning? Does God exist? Do we possess free will? What is truth? What is the good life?

ALSO OFFERED THROUGH INSTRUCTION TELEVISION

FOR MORE INFO., SEE BLUE PAGES.

MAY BE TAKEN BY HONORS PROGRAM STUDENTS. SEE BLUE PAGES.

1067	LEC	8:00 am - 9:25 am	M W	LOPEZ, C J	HH 206
1068	LEC	8:00 am - 9:25 am	T Th	CRITELLI, M J	HH 206
1069	LEC	9:35 am - 11:00 am	M W	CRITELLI/TORRES	FH 101
1070	LEC	9:35 am - 11:00 am	T Th	TORRES, J	HH 202
1071	LEC	11:10 am - 12:35 pm	M W	CRITELLI/TORRES	FH 101
8439	LEC	12:45 pm - 2:10 pm	M W	MC MAHON, A A	HH 206
8440	LEC	12:45 pm - 2:10 pm	M W	MC MAHON, A A	HH 206
3483	LEC	3:30 pm - 6:40 pm	T	LOPEZ, C J	HH 202
5129	LEC	3:30 pm - 6:40 pm	Th	MC MAHON, A A	HH 206
5130	LEC	3:30 pm - 6:40 pm	Th	MC MAHON, A A	HH 206
3482	LEC	6:50 pm - 10:00 pm	M	FRANTA, P K	HH 206
5131	LEC	6:50 pm - 10:00 pm	W	MC MAHON, A A	HH 206
5132	LEC	6:50 pm - 10:00 pm	W	MC MAHON, A A	HH 206

PHILOSOPHY 006 - LOGIC IN PRACTICE (UC:CSU) - 3.00 UNITS

This course in critical thinking is intended to develop understanding of logical principles and their application to everyday life in such areas as advertising, newspapers, etc.

1073	LEC	8:00 am - 9:25 am	T Th	TORRES, J	HH 202
1074	LEC	9:35 am - 11:00 am	M W	LOPEZ, C J	HH 202
1080	LEC	11:10 am - 12:35 pm	M W	LOPEZ, C J	HH 202
3484	LEC	3:30 pm - 6:40 pm	M	TORRES, J	HH 202
3487	LEC	3:30 pm - 6:40 pm	Th	LOPEZ, C J	HH 202

PHILOSOPHY 008 - DEDUCTIVE LOGIC (UC:CSU) - 3.00 UNITS

This course is designed to develop the ability to think clearly and reason correctly. Traditional formal logic and modern symbolic logic are studied.

1076	LEC	9:35 am - 11:00 am	T Th	CRITELLI, M J	HH 206
3491	LEC	6:50 pm - 10:00 pm	Th	MC MAHON, A A	HH 206

PHILOSOPHY 020 - ETHICS (UC:CSU) - 3.00 UNITS

This course offers a study of historical and contemporary ethical theories as well as a discussion of contemporary moral issues.

1078	LEC	11:10 am - 12:35 pm	T Th	CRITELLI, M J	HH 206
3488	LEC	3:30 pm - 6:40 pm	W	MC MAHON, A A	HH 206

PHILOSOPHY 030 - ASIAN PHILOSOPHY (UC:CSU) - 3.00 UNITS

The philosophies of Hinduism, Buddhism, Confucianism, Taoism and Zen Buddhism are examined. Consideration given to the difference between Eastern and Western thought.

1075	LEC	11:10 am - 12:35 pm	T Th	TORRES, J	HH 202
------	-----	---------------------	------	-----------	--------

PHILOSOPHY 035 - JUDAISM, CHRISTIANITY & ISLAM

(UC:CSU) - 3.00 UNITS

An examination of the philosophical and theological ideas of the three great shaping religious traditions of our culture.

1082	LEC	11:10 am - 12:35 pm	M W	MC MAHON, A A	HH 206
------	-----	---------------------	-----	---------------	--------

PHILOSOPHY 041 - INTRODUCTION TO PHILOSOPHY & LITERATURE (UC:CSU) - 3.00 UNITS

This class will discuss and analyze major and recurrent philosophical themes as found in European and American literature. Particular emphasis will be given to the philosophical aspects of contemporary works of literature.

1083	LEC	12:45 pm - 2:10 pm	T Th	LOPEZ, C J	HH 202
------	-----	--------------------	------	------------	--------

Spring 2006 - Schedule of Classes

PHOTOGRAPHY

Daniel Marlos, Chair

FH8C • (323) 953-4000 ext. 2835

<http://catalog.lacitycollege.edu/pages/photography.htm>

PHOTOGRAPHY 001 - ELEMENTARY PHOTOGRAPHY

(CSU) - 6.00 UNITS

Prerequisite: Photography 10 with satisfactory grade or better, or approval of B&W portfolio by instructor prior to enrollment. First meeting of the semester is a lecture class. Advisory: Photography 28 and English 28 or equivalent.

DO NOT attend Lab class. This is the first class in the degree program. An intense continuation of Photo 10 with emphasis on professional view camera, studio lighting and darkroom techniques.

(Concurrent enrollment in Photography 28 is strongly recommended.)

1088 LEC 9:35 am - 12:45 pm W MARLOS, D J FH 4
& LAB 9:35 am - 12:45 pm T MARLOS, D J FH 10
& LAB 9:35 am - 12:45 pm Th MARLOS, D J FH 10
& LAB 9:35 am - 12:45 pm F MARLOS, D J FH 10
3495 LEC 6:00 pm - 7:30 pm MW PEREZ, A FH 4
& LAB 5:00 pm - 6:00 pm MW PEREZ, A FH 10
& LAB 7:30 pm - 10:10 pm MW PEREZ, A FH 10
& LAB 2:05 hrs TBA PEREZ, A FH 10

PHOTOGRAPHY 006 - ADVANCED COMMERCIAL PHOTOGRAPHY

(CSU) - 3.00 UNITS Rpt 1

Prerequisite: Photography 3 with a satisfactory grade. Concurrent enrollment in Photography 28 or 33 is recommended. Advisory: Art 409 or 604.

Professional lighting techniques for commercial subjects is stressed, in conjunction with specialized assignments related to current commercial requirements and practices. Field trips to photographers' studios, printing plants and prop houses are made throughout the semester—when possible. Estimated supply cost is approximately \$275.

1099 LEC 9:35 am - 11:15 am Th OKAMURA, L N FH 4
& LAB 12:55 pm - 3:55 pm Th OKAMURA, L N FH 10

PHOTOGRAPHY 007 - EXPLORING DIGITAL PHOTOGRAPHY

- 3.00 UNITS

Advisory: English 28/31 or equivalent.

A practical course in the uses and applications of professional digital cameras. Camera controls and elements of composition will be stressed. Professional digital cameras may be provided by the department for student use. Students may use their own cameras to supplement assignments. Owning a digital camera is not a requirement.

1087 LEC 9:35 am - 12:45 pm S STAFF FH 4
3268 LEC 6:00 pm - 9:10 pm M STAFF FH 4

PHOTOGRAPHY 010 - BEGINNING PHOTOGRAPHY

(UC:CSU) - 3.00 UNITS

Advisory: Concurrent enrollment in Photography 28 and English 28.

First meeting of the semester is lecture class. DO NOT attend Lab class. An

introductory class in basic 35mm single lens reflex camera, composition and black and white printing.

1090 LEC 9:35 am - 11:55 am F AUERBACH, L A FH 5
& LAB 12:55 pm - 3:55 pm F AUERBACH, L A FH 10
1089 LEC 12:55 pm - 2:55 pm M PEREZ, A FH 4
& LAB 12:55 pm - 3:55 pm W PEREZ, A FH 10
1096 LEC 12:55 pm - 2:55 pm T PEREZ, A FH 4
& LAB 12:55 pm - 3:55 pm Th PEREZ, A FH 10
3496 LEC 8:10 pm - 10:20 pm W STAFF FH 4
& LAB 5:00 pm - 8:10 pm W STAFF FH 10

PHOTOGRAPHY 017 - INTRODUCTION TO COLOR PHOTOGRAPHY

(CSU) - 4.00 UNITS

Prerequisite: Photography 10 or 20 or equivalent with a satisfactory grade or better. Students will learn about color photography from its beginning to the present with new materials on the present market. Light and its characteristics are studied in order to better understand perception and the individual's interpretation of color. Estimated cost is \$100.

3270 LEC 8:10 pm - 10:20 pm T NELSON, K L FH 4
& LAB 5:00 pm - 8:10 pm T NELSON, K L FH 10

PHOTOGRAPHY 020 - BEGINNING PHOTOJOURNALISM

(CSU) - 4.00 UNITS

Advisory: Concurrent enrollment in Photography 28 and English 28 with a satisfactory grade or better. Lecture, 2 hours; lab, 6 hours.

Spring 2006 - Schedule of Classes

Photography for those interested in becoming photographers for publications(magazines, wire services, newspapers and in-plant publications.) Provides instruction, practice and application with cameras (including digital cameras)shooting, procedures, darkroom processing and photojournalism methods.

1092 LEC 9:35 am - 11:55 am T STAFF FH 4
& LAB 9:35 am - 12:55 Pm Th STAFF FH 10
& LAB 3:10 hrs TBA STAFF FH 10

PHOTOGRAPHY 028 - LABORATORY PROCESSES

- 1.00 UNITS Rpt 3

Advisory: English 28 with a satisfactory grade or better.

Register for, but DO NOT attend this class until you are advised to do so by the instructor of your primary Photography class (such as Photo 10 or Photo 1).

8448 LAB 9:35 am - 12:45 pm M OKAMURA, L N FH 10
8449 LAB 9:35 am - 12:45 pm W MARLOS, D J FH 10
1091 LAB 9:35 am - 12:45 pm T MARLOS, D J FH 10
1094 LAB 9:35 am - 12:45 pm Th MARLOS, D J FH 10
8457 LAB 9:35 am - 12:45 pm F MARLOS, D J FH 10
8451 LAB 12:55 pm - 4:05 pm M PEREZ, A FH 10
8460 LAB 12:55 pm - 4:05 pm T PEREZ, A FH 10
8450 LAB 12:55 pm - 4:05 pm W PEREZ, A FH 10
8452 LAB 12:45 pm - 4:05 pm Th MARLOS, D J FH 10
8458 LAB 12:45 pm - 4:05 pm F MARLOS, D J FH 10
5207 LAB 5:00 pm - 8:10 pm M PEREZ, A FH 10
5208 LAB 5:00 pm - 8:10 pm W PEREZ, A FH 10

PHOTOGRAPHY 033 - ADVANCED LABORATORY PROCESSES

- 1.00 UNITS Rpt 3

Prerequisite: Photography 28 with a satisfactory grade or better.

Advisory: English 28.

This course will concentrate on lab instruction designed to familiarize students with safety factors and the technology of film and paper processes.

8443 LAB 9:35 am - 12:45 pm T MARLOS, D J FH 10
8444 LAB 9:35 am - 12:45 pm W OKAMURA, L N FH 10
8445 LAB 9:35 am - 12:45 pm Th OKAMURA, L N FH 10
8446 LAB 9:35 am - 12:45 pm F AUERBACH, L A FH 10
8442 LAB 12:55 pm - 4:05 pm M OKAMURA, L N FH 10
8459 LAB 3:10 hrs TBA OKAMURA, L N FH 10

PHOTOGRAPHY 046 - PHOTOGRAPHIC DIGITAL IMAGING/

INTRODUCTION TO PHOTOSHOP - 3.00 UNITS

Art and cinema majors: please see instructor prior to enrollment. This digital imaging course incorporates the use of computers and photo digitizing software to alter, enhance, and create new images that can be output to film and print media.

1095 LEC 2:00 pm - 3:00 pm MW OKAMURA, L N CC 147
& LAB 3:10 pm - 4:25 pm MW OKAMURA, L N CC 147

PHOTOGRAPHY 049 - ADVANCED PHOTOGRAPHIC DIGITAL IMAGING (CSU) - 6.00 UNITS

Prerequisite: Photography 46 with a satisfactory grade or better.

1093 LEC 9:30 am - 10:45 pm MW OKAMURA, L N CC 147
& LAB 10:55 pm - 1:00 pm MW OKAMURA, L N CC 147
& LAB 9:35 am - 2:00 pm F OKAMURA, L N CC 147

PHOTOGRAPHY 050 - SPECIALTY FIELDS - 3.00 UNITS Rpt 3

Prerequisite: Photography 3 with a satisfactory grade.

An independent study course designed to create a photography portfolio. This class is designed for advanced students and gives special attention to their individual concepts and goals.

8461 LAB 9:55 hrs TBA OKAMURA, L FH 10
8462 LAB 9:55 hrs TBA PEREZ, A FH 10

PHYSICAL ED - WOMEN/MEN

(ACTIVITY)

Hayward Nishioka, Chair MG104 • (323) 953-4000 ext. 2860

Jan McEveety, Chair WG101 • (323) 953-4000 ext. 2868

Spring 2006 - Schedule of Classes

ALSO SEE DANCE

PHYSICAL EDUCATION 102 - SWIMMING SKILLS

(UC:CSU) - 1.00 UNITS Rpt 3

2102 LAB 8:00 am - 9:05 am M W CANO, T D POOL
2100 LAB 8:00 am - 10:05 am S COULEHAN, M E POOL
2106 LAB 9:35 am - 10:40 am T Th MC EVEETY, J S POOL
2105 LAB 10:00 am - 11:05 am M W MC EVEETY, J S POOL
2103 LAB 10:10 am - 12:15 pm S COULEHAN, M E POOL
2104 LAB 2:20 pm - 4:25 pm M STAFF POOL
2930 LAB 3:35 pm - 5:40 pm W COULEHAN, M E POOL
Lap Swim
2101 LAB 7:00 am - 8:05 am T Th TINBERG, C POOL
2108 LAB 11:10 am - 12:15 pm M W MC EVEETY, J S POOL

PHYSICAL EDUCATION 185 - DIRECTED STUDY -

PHYSICAL EDUCATION (UC:CSU) - 1.00 UNITS Rpt 2

8469 LAB 1:05 - hrs TBA MC EVEETY, J S POOL
5140 LAB 1:05 - hrs TBA GLICKMAN, D C WG 204

PHYSICAL EDUCATION 203 - BADMINTON SKILLS

(UC:CSU) - 1.00 UNITS Rpt 3

2110 LAB 1:30 pm - 2:35 pm M W GLICKMAN, D C WG 107

PHYSICAL EDUCATION 212 - TENNIS SKILLS

(UC:CSU) - 1.00 UNITS Rpt 3

Classes meet FIRST TWO weeks at WG 102C. Thereafter at Griffith Park (courts next to the merry-go-round.)

2901 LAB 3:30 pm - 5:35 pm W MC EVEETY, J S GRIFFITH
2111 LAB 8:30 am - 10:35 am T GLICKMAN, D C GRIFFITH

PHYSICAL EDUCATION 219 - TABLE TENNIS SKILLS

(UC:CSU) - 1.00 UNITS Rpt 3

2121 LAB 1:30 pm - 2:30 pm T Th GLICKMAN, D C WG 107

PHYSICAL EDUCATION 225 - YOGA SKILLS

(UC:CSU) - 1.00 UNITS Rpt 3

2118 LAB 11:10 am - 1:15 pm T Th GLICKMAN, D C WG 202
(8 Week Class - Starts 2/6/2006, Ends 4/1/2006)
2119 LAB 11:10 am - 1:15 pm T Th GLICKMAN, D C WG 202
(8 Week Class - Starts 4/10/2006, Ends 6/5/2006)
2120 LAB 8:00 am - 10:05 am F SINGER, L WG 206
2124 LAB 8:00 am - 10:05 am S SINGER, L WG 202
2117 LAB 9:35 am - 10:35 am T Th SINGER, L WG 206
2932 LAB 4:30 pm - 6:35 pm Th CUMMINS, D J WG 202
Hatha Yoga (same as PE 639)
2913 LAB 4:30 pm - 6:35 pm T CUMMINS, D J WG 202
2965 LAB 6:50 pm - 8:55 pm Th CUMMINS, D J WG 202

PHYSICAL EDUCATION 228 - INDIVIDUAL AND DUAL ACTIVITIES

- BODY CONDITIONING (UC:CSU) - 1.00 UNITS Rpt 3

2125 LAB 8:00 am - 10:05 pm F ECKLER, P WG 202
Aerobics
2123 LAB 8:00 am - 9:05 am T Th TINBERG, C WG 107
Cardio-Kick Boxing
2953 LAB 6:50 pm - 8:55 pm W COULEHAN, M E WG 202

PHYSICAL EDUCATION 229 - INDIVIDUAL AND DUAL ACTIVITIES

- BODY DYNAMICS (UC:CSU) - 1.00 UNITS Rpt 3

Aerobics
2133 LAB 8:00 am - 9:05 am M W TINBERG, C WG 107
Hip Hop
2177 LAB 1:30 pm - 2:30 pm M W ECKLER, P WG 206

Spring 2006 - Schedule of Classes

PHYSICAL EDUCATION 230 - WEIGHT TRAINING SKILLS

(UC:CSU) - 1.00 UNITS Rpt 3

2112 LAB 8:00 am - 10:00 am S HOROWITZ, R C MG 108
2113 LAB 10:00 am - 12:00 pm S HOROWITZ, R C MG 108
2114 LAB 11:00 am - 12:05 pm T Th COWGILL, D P MG 108
2115 LAB 7:30 am - 9:35 am F DIETRICH, J E MG 108
2129 LAB 10:00 am - 12:05 pm F DIETRICH, J E MG 108
2914 LAB 4:00 pm - 5:05 pm MW SECK, S E MG 108
2926 LAB 4:00 pm - 5:05 pm T Th CANO, T D MG 108
2927 LAB 5:10 pm - 6:15 pm MW SECK, S E MG 108
2925 LAB 5:10 pm - 6:15 pm T Th CANO, T D MG 108

PHYSICAL EDUCATION 238 - SELF-DEFENSE SKILLS

(UC:CSU) - 1.00 UNITS Rpt 3

2134 LAB 8:00 am - 9:05 am M W NISHIOKA, H H MG 106

PHYSICAL EDUCATION 241 - JUDO SKILLS

(UC:CSU) - 1.00 UNITS Rpt 3

2135 LAB 12:45 pm - 1:50 pm M W NISHIOKA, H H MG 106
2183 LAB 12:45 pm - 1:50 pm T Th NISHIOKA, H H MG 106
2900 LAB 6:50 pm - 8:55 pm W SECK, S E MG 106

PHYSICAL EDUCATION 259 - GOLF SKILLS

(UC:CSU) - 1.00 UNITS Rpt 3

2175 LAB - 3:10 hrs TBA ERDHAUS, J F GOLF RNG
2172 LAB 8:00 am - 9:30 am M W ERDHAUS, J F GOLF RNG
2174 LAB 8:00 am - 9:30 am T Th ERDHAUS, J F GOLF RNG
2170 LAB 9:30 am - 11:00 am M W ERDHAUS, J F GOLF RNG
2195 LAB 9:35 am - 11:00 am T Th ERDHAUS, J F GOLF RNG
2171 LAB 11:00 am - 12:30 pm T Th ERDHAUS, J F GOLF RNG
2173 LAB 11:00 am - 12:30 pm M W ERDHAUS, J F GOLF RNG
2935 LAB 6:00 pm - 7:30 pm T Th ERDHAUS, J F GOLF RNG

PHYSICAL EDUCATION 262 - TRACK AND FIELD SKILLS

(UC:CSU) - 1.00 UNITS Rpt 3

2190 LAB 6:25 am - 7:30 am M W ERDHAUS, J F FIEL D
2191 LAB 6:25 am - 7:30 am T Th ERDHAUS, J F FIEL D
2192 LAB 9:35 am - 10:40 am T Th CANO, T D FIEL D

PHYSICAL EDUCATION 299 - STRESS MANAGEMENT TECHNIQUES THROUGH MOVEMENT (UC:CSU) - 1.00 UNITS Rpt 3

2128 LAB 10:35 am - 12:40 pm F SINGER, L WG 202
2904 LAB 6:50 pm - 8:55 pm M SINGER, L WG 202

PHYSICAL EDUCATION 304 - BASKETBALL SKILLS

(UC:CSU) - 1.00 UNITS Rpt 3

2107 LAB 9:35 am - 10:40 am M W TINBERG, C WG 107
2928 LAB 4:30 pm - 6:35 pm M KING, R WG 107

PHYSICAL EDUCATION 322 - VOLLEYBALL SKILLS

(UC:CSU) - 1.00 UNITS Rpt 3

2143 LAB 11:10 am - 12:15 pm T Th MC EVEETY, J S WG 107
2144 LAB 12:15 pm - 1:20 pm T Th MC EVEETY, J S WG 107
2910 LAB 6:50 pm - 8:55 pm W PIERCE, N WG 107

PHYSICAL EDUCATION 500 - BASKETBALL THEORY

- 3.00 UNITS Rpt 1

Prerequisite: Tryouts. Co-requisite: Physical Education 504.

2156 LEC - 2:05 hrs TBA MILLER, M R MG MG
& LAB - 2:05 hrs TBA MILLER, M R MG MG

PHYSICAL EDUCATION 503 - INTERCOLLEGIATE SPORTS -

BASEBALL (UC:CSU) - 2.00 UNITS Rpt 1

See Coach for Add Card.

Spring 2006 - Schedule of Classes

2160 LAB - 11:00 hrs TBA AARON, M GRIFPARK

PHYSICAL EDUCATION 504 - INTERCOLLEGIATE SPORTS - BASKETBALL (UC:CSU) - 2.00 UNITS Rpt 1

(Men's Basketball Team) See Coach for Add Card.

2158 LAB 2:30 pm - 5:00 pm MTWTh MILLER, M R MG MG

2915 LAB 3:30 pm - 6:00 pm TWTh STAFF WG WG

PHYSICAL EDUCATION 515 - INTERCOLLEGIATE SPORTS - TRACK AND FIELD (UC:CSU) - 2.00 UNITS Rpt 1

See Coach for Add Card.

2235 LAB - 11:00 hrs TBA MILLER, M R OFF CAMP

PHYSICAL EDUCATION 630 - AEROBIC SUPER CIRCUIT LABORATORY (UC:CSU) - 1.00 UNITS Rpt 3

NEW STUDENTS: If you are taking PE630 FOR THE FIRST TIME, enroll in one of the orientation sections below. Sections meet one time only on the date indicated. The remainder of the course requirements are met by completing exercise sessions in the Fitness Center at a time that fits your schedule and by taking a final exam. You will not be allowed to exercise until you have completed your orientation. After the orientation, you can exercise ANYTIME we are open. If you need an orientation after February 16, contact the Fitness Center front desk.

Open Hours: MTWTh 7:30 am - 12:30 pm; 4:00 pm - 6:00 pm

REPEATING STUDENTS: If you have already taken and passed the class, you do not need to attend an Orientation. Enroll in any section and begin exercising on February 13.

2218	7:00-9:00am	Mon, Feb 6	Staff	WG109
2219	10:00-12:00pm	Mon, Feb 6	Staff	WG109
2220	4:00-6:00pm	Mon, Feb 6	Glickman	WG109
2221	7:00-9:00am	Tues, Feb 7	Staff	WG109
2222	10:00-12:00pm	Tues, Feb 7	Staff	WG109
2223	4:00-6:00pm	Tues, Feb 7	Staff	WG109
2224	6:00-8:00pm	Tues, Feb 7	Staff	WG109
2225	7:00-9:00am	Wed, Feb 8	Staff	WG109
2919	10:00-12:00pm	Wed, Feb 8	Staff	WG109
2920	4:00-6:00pm	Wed, Feb 8	Glickman	WG109
2921	7:00-9:00am	Thur, Feb 9	Staff	WG109
2922	10:00-12:00pm	Thur, Feb 9	Staff	WG109
2923	4:00-6:00pm	Thur, Feb 9	Staff	WG109
2924	6:00-8:00pm	Thur, Feb 9	Staff	WG109

PHYSICAL EDUCATION 639 - HATHA YOGA - 1.00 UNITS Rpt 3 (same as PE 225)

2236 LAB 10:35 am - 12:40 am F ECKLER, P WG 206

PHYSICAL EDUCATION 640 - BEGINNING LIFELONG FITNESS LABORATORY - 1.00 UNITS Rpt 3

(Class includes weight training for fitness)

2163	LEC 6:25 am - 7:50 am	M W	ERDHAUS, J F	MG 108
8479	LEC 6:25 am - 7:50 am	T Th	ERDHAUS, J F	MG 108
2164	LEC 8:00 am - 9:25 am	M W	KERTENIAN, M D	MG 108
8480	LEC 8:00 am - 9:25 am	T Th	COWGILL, D P	MG 108
2166	LEC 9:35 am - 11:00 am	M W	CANO, T D	MG 108
2162	LEC 9:35 am - 11:00 am	T Th	COWGILL, D P	MG 108
2168	LEC 11:10 am - 12:35 pm	M W	CANO, T D	MG 108

PHYSICAL ED - WOMEN/MEN

(NON-ACTIVITY)

Hayward Nishioka, Chair MG104 • (323) 953-4000 ext. 2860

Jan McEveety, Chair WG101 • (323) 953-4000 ext. 2868

<http://catalog.lacitycollege.edu/pages/physical%20ed.htm>

PHYSICAL EDUCATION (NON-ACTIVITY) 713 -

PHYS ED MAJOR'S CLASSES-INTRODUCTION TO COACHING ATHLETICS (UC:CSU) - 3.00 UNITS

2180 LEC 11:10 am - 12:35 pm M W MILLER, M R MG 109A

PHYSICAL EDUCATION (NON-ACTIVITY) 714 -

PHYS ED MAJOR'S CLASSES - COACHING TEAM SPORTS (UC:CSU) - 2.00 UNITS

2181 LEC 11:10 am - 12:35 pm T Th MILLER, M R MG 109A

Spring 2006 - Schedule of Classes

PHYSICAL SCIENCE

Sonia Juan, Chair FH209C • (323) 953-4000 ext. 2924

<http://catalog.lacitycollege.edu/pages/physical%20science.htm>

PHYSICAL SCIENCES 001 - PHYSICAL SCIENCE I

(UC:CSU) - 3.00 UNITS

Advisory: English 28 or equivalent, or concurrent enrollment in Learning Skills 1 and/or 7.

An intergrated course for non-science majors developing fundamental concepts and principles of Physics, Chemistry, Geology, and Astronomy.

1113 LEC 11:10 am - 12:35 pm M W PILAPIL, Y A FH 219

1114 LEC 12:45 pm - 3:55 pm M JUAN, S M FH 221

PHYSICAL SCIENCES 014 - PHYSICAL SCIENCE LABORATORY (UC:CSU) - 1.00 UNITS

Prerequisite: Completion of/or concurrent enrollment in Physical Science 1.

1116 LAB 12:45 pm - 3:55 pm W JUAN, S M FH 221

PHYSICS

Sonia Juan, Chair FH209C • (323) 953-4000 ext. 2924

<http://catalog.lacitycollege.edu/pages/physics.htm>

ATTENTION PHYSICS STUDENTS:

The following abbreviated descriptions are designed to assist you in making correct course selections to suit your needs and abilities.

- **PHYSICS 11** is a prerequisite for Physics 101.
- **PHYSICS 12** is a non-mathematical survey of physics open to all students, but intended particularly for Liberal Arts majors and those in x-ray technology.
- **PHYSICS 14** is a one unit lab course. Physics 14 taken together with Physics 12, meet the science with a lab transfer requirement.
- **PHYSICS 21, 22** is a two semester sequence of calculus based general physics. Recommended for Life Science majors and premedical students.
- **PHYSICS 101, 102, and 103** is the most intensive sequence offered and is intended for physical science and engineering majors.

PHYSICS 006 - GENERAL PHYSICS I (UC:CSU) - 4.00 UNITS

Prerequisite: Physics 11 with a satisfactory grade or better, or high school physics. Completion of three years of high school math, including trigonometry or Mathematics 240.

This course is designed for majors in Health and Life Sciences, Architecture, and all those needing a one-year course in college physics requiring trigonometry but not calculus. The principal topics are mechanics, heat, and sound.

1201 LEC 12:45 am - 3:55 am T Th STAFF FH 206

& LAB 12:45 am - 3:55 am T Th STAFF FH 206

PHYSICS 011 - INTRODUCTORY PHYSICS (UC:CSU) - 4.00 UNITS

Prerequisite: Mathematics 115, 120. Advisory: Eligibility to enroll in English 28.

Principles and problem solving methods forming a solid foundation for all further study of physics.

1111 LEC 12:45 pm - 3:55 pm M PILAPIL, Y A FH 219

& LAB 12:45 pm - 3:55 pm W PILAPIL, Y A FH 219

3503 LEC 6:50 pm - 10:00 pm M STAFF FH 219

& LAB 6:50 pm - 10:00 pm W STAFF FH 219

PHYSICS 012 - PHYSICS FUNDAMENTALS (UC:CSU) - 3.00 UNITS

Advisory: English 28. OPEN TO ALL STUDENTS.

An appreciative once-over-lightly of some of the major insights of physics. No mathematical preparation is needed. Credit for a lab science may be earned through concurrent enrollment in Physics 14.

3504 LEC 3:30 pm - 6:40 pm T STAFF FH 219

PHYSICS 014 - PHYSICS FUNDAMENTALS LABORATORY

(UC:CSU) - 1.00 UNITS

Co-requisite: Physics 12.

Spring 2006 - Schedule of Classes

1109 LAB 12:45 pm - 3:55 pm W JUAN, S M FH 221

PHYSICS 022 - GENERAL PHYSICS II WITH CALCULUS

(UC:CSU) - 4.00 UNITS

Prerequisite: Physics 21 with a satisfactory grade or better. Completion of/or current enrollment in Math 262.

3500 LEC 6:50 pm - 10:00 pm T STAFF FH 221

& LAB 6:50 pm - 10:00 pm Th STAFF FH 221

PHYSICS 101 - PHYSICS FOR ENGINEERS AND SCIENTISTS I (UC:CSU) - 5.00 UNITS

Prerequisite: Physics 11 with a satisfactory grade or high school physics.

Co-requisite: Mathematics 261. Advisory: English 28/31 or equivalent.

This course is designed to cover the field of mechanics, including both static and dynamics, Newton's laws, translational and rotational motion, work and energy, elasticity, fluid mechanics, simple harmonic motion, and gravitational theory.

1107 LEC 11:10 am - 12:35 pm T Th BHAKTA, J FH 225

& LAB 12:45 pm - 2:10 pm T Th BHAKTA, J FH 225

& LAB 2:20 pm - 3:45 pm T Th BHAKTA, J FH 225

5136 LEC 5:25 pm - 6:50 pm T Th DOMBROSKI, M G FH 225

& LAB 7:00 pm - 8:25 pm T Th DOMBROSKI, M G FH 225

& LAB 8:35 pm - 10:00 pm T Th DOMBROSKI, M G FH 225

PHYSICS 102 - PHYSICS FOR ENGINEERS AND SCIENTISTS II (UC:CSU) - 5.00 UNITS

Prerequisite: Physics 101 with a satisfactory grade or equivalent.

Co-requisite: Concurrent enrollment in Mathematics 262, unless taken previously.

Physics 102 is offered in the daytime in the Spring.

1110 LEC 11:10 am - 12:35 pm M W ARVIDSON, D FH 206

& LAB 12:45 pm - 2:10 pm M W ARVIDSON, D FH 206

& LEC 2:20 pm - 3:45 pm M W ARVIDSON, D FH 206

PHYSICS 103 - PHYSICS FOR ENGINEERS AND SCIENTISTS III (UC:CSU) - 5.00 UNITS

Prerequisite: Physics 102. Corequisite: Mathematics 263.

(Physics 103 will be offered in the evening in the Spring)

5137 LEC 5:25 pm - 6:50 pm M W JUAN, S M FH 206

& LAB 7:00 pm - 8:25 pm M W JUAN, S M FH 206

& LAB 8:35 pm - 10:00 pm M W JUAN, S M FH 206

PHYSICS 185 - DIRECTED STUDY - PHYSICS

(CSU) - 1.00 UNITS Rpt 2

Prerequisite: Please consult with the instructor.

8488 LEC - 1:00 hrs TBA JUAN, S M FH 209

PHYSICS 285 - DIRECTED STUDY - PHYSICS (CSU) - 2.00 UNITS

Prerequisite: Please consult with the instructor.

8489 LEC - 2:05 hrs TBA JUAN, S M FH 209

PHYSICS 385 - DIRECTED STUDY - PHYSICS (CSU) - 3.00 UNITS

Prerequisite: Please consult with the instructor.

8490 LEC - 3:10 hrs TBA JUAN, S M FH 209

PHYSIOLOGY

Greg Gonsalves, Chair

LS204 • (323) 953-4000 ext. 2796

<http://catalog.lacitycollege.edu/pages/biology.htm>

PHYSIOLOGY 001 - INTRODUCTION TO HUMAN PHYSIOLOGY (UC:CSU) - 4.00 UNITS

Prerequisite: Anatomy 1. Advisory: English 21 or its equivalent.

For pre-nursing, radiation technology, medical techs, pre-professional students and allied health students. Students may be required to purchase or provide laboratory instructional materials. Presents general principles of physiology with special emphasis upon the human body.

8491 LEC 8:00 am - 11:10 am F KHOLLESI, K LS 102

& LAB 8:00 am - 11:10 am S KHOLLESI, K LS 209

8492 LEC 8:00 am - 11:10 am F KHOLLESI, K LS 102

& LAB 12:00 pm - 3:10 pm F KHOLLESI, K LS 209

Spring 2006 - Schedule of Classes

8493	LEC	9:35 am - 11:00 am	MW	GONSALVES, G G	LS 203
&	LAB	7:50 am - 11:00 am	Th	GONSALVES, G G	LS 209
8494	LEC	9:35 am - 11:00 am	MW	GONSALVES, G G	LS 203
&	LAB	12:45 pm - 3:55 pm	W	GONSALVES, G G	LS 209
<i>Special tutorial assistance available in section 8494</i>					
1115	LEC	11:10 am - 12:35 pm	TTh	GONSALVES, G G	LS 203
&	LAB	7:50 am - 11:00 am	T	GONSALVES, G G	LS 209
3508	LEC	3:30 pm - 6:40 pm	T	ARAI, V E	LS 203
&	LAB	3:30 pm - 6:40 pm	Th	ARAI, V E	LS 209
5138	LEC	6:50 pm - 10:00 pm	W	KHOLLESI, K	LS 203
&	LAB	6:50 pm - 10:00 pm	M	KHOLLESI, K	LS 209
5139	LEC	6:50 pm - 10:00 pm	W	KHOLLESI, K	LS 203
&	LAB	6:50 pm - 10:00 pm	T	KHOLLESI, K	LS 209

POLITICAL SCIENCE

Mattie Moon, Chair FH102C • (323) 953-4000 ext.2955

<http://catalog.lacitycollege.edu/pages/social%20science.htm>

POLITICAL SCIENCE 001 - THE GOVERNMENT OF THE UNITED STATES (UC:CSU) - 3.00 UNITS

Advisory: English 28 or equivalent.

ALSO OFFERED THROUGH INSTRUCTION TELEVISION

FOR MORE INFO., SEE BLUE PAGES.

MAY BE TAKEN BY HONORS PROGRAM STUDENTS. SEE BLUE PAGES.

8 DAY CLASS OPTION!

APR 8 - APR 15 Class Meets Daily Including Saturday & Sunday

1407 LEC - 9:00 am - 3:30 pm MTWThFS COLE, A TBA

May be taken as part of FAST TRACK TRANSFER - See "Blue Pages"

4903 LEC 5:45 pm - 8:00 pm T SANCHEZ HH 204

& LEC 8:00 am - 12:00 pm S SANCHEZ HH 204

(8 Week Class - Starts 2/07/2006, Ends 4/1/2006)

1129	LEC	8:00 am - 9:25 am	MW	MEYER, J N	JH 106
8496	LEC	8:00 am - 9:25 am	TTh	SCHLESSINGER, P J	JH 113
1128	LEC	8:00 am - 9:25 am	TTh	MEYER, J N	JH 102
1130	LEC	8:00 am - 9:25 am	TTh	PELTON, R K	JH 106
1135	LEC	9:35 am - 11:00 am	MW	COLE, A	JH 202
1126	LEC	9:35 am - 11:00 am	TTh	MEYER, J N	JH 113
1132	LEC	9:35 am - 11:00 am	TTh	COLE, A	FH 121
1125	LEC	9:35 am - 12:45 pm	F	COLE, A	JH 106
1127	LEC	11:00 am - 12:25 pm	MW	AARON, M	JH 106
1133	LEC	11:10 am - 12:35 pm	MW	COLE, A	JH 106
1134	LEC	11:10 am - 12:35 pm	TTh	COLE, A	JH 104
1124	LEC	1:00 pm - 4:10 pm	S	SANCHEZ, S	JH 202
3515	LEC	3:30 pm - 6:40 pm	T	MEYER, J N	JH 202
3516	LEC	3:30 pm - 6:40 pm	W	COLE A	JH 106
3517	LEC	3:30 pm - 6:40 pm	Th	WILSON, D J	JH 202
3518	LEC	6:50 pm - 10:00 pm	M	AARON, M	JH 202
3519	LEC	6:50 pm - 10:00 pm	T	MEYER, J N	JH 202
3520	LEC	6:50 pm - 10:00 pm	W	AARON, M	JH 102
3521	LEC	6:50 pm - 10:00 pm	Th	COULTER, L B	FH 123
3522	LEC	6:50 pm - 10:00 pm	Th	WILSON, D J	JH 202

POLITICAL SCIENCE 002 - MODERN WORLD GOVERNMENTS (UC:CSU) - 3.00 UNITS

Advisory: English 28/31 or equivalent.

Modern World Governments is a comparative study of the constitutional institutions and political problems of selected governments abroad.

1131 LEC 9:35 am - 11:00 am MW AARON, M JH 104

Spring 2006 - Schedule of Classes

PSYCHOLOGY

Rochelle Sechooler, Chair HH100G • (323) 953-4000 ext. 2930

<http://www.lacitycollege.edu/academic/departments/psych/index.html>

PSYCHOLOGY 001 - GENERAL PSYCHOLOGY I

(UC:CSU) - 3.00 UNITS

Advisory: English 28 or equivalent.

A general introduction to the scientific study of human behavior. An emphasis is placed upon learning, motivation, intelligence, feelings and emotions, personality, and methods of adjustment.

ALSO OFFERED THROUGH INSTRUCTION TELEVISION

FOR MORE INFO., SEE BLUE PAGES.

MAY BE TAKEN BY HONORS PROGRAM STUDENTS. SEE BLUE PAGES.

May be taken as part of FAST TRACK TRANSFER - See "Blue Pages" 4905 LEC 8:00 pm - 10:15 pm T STAFF HH105

& LEC 1:00 pm - 5:00 pm S STAFF HH105

(8 Week Class - Starts 4/04/2006, Ends 6/03/2006)

1516 9:00 am - 12:00 pm S JOHANSEN, L M FH 213

& 1:00 pm - 4:10 pm S JOHANSEN, L M FH 213

(8 Week Class - Starts 4/10/2006, Ends 6/3/2006)

1145 LEC 9:00 am - 12:10 pm F FIAZI HH 101

& LEC 1:00 pm - 4:10 pm F FIAZI HH 101

(7 Week Class - Starts 4/14/2006, Ends 5/31/2006)

1148 LEC 8:00 am - 9:25 am M W SWEETMAN HH 101

1161 LEC 8:00 am - 9:25 pm M W SWEETMAN HH 103

1149 LEC 8:00 am - 9:25 am T Th SWEETMAN HH 103

1146 LEC 9:00 am - 12:10 pm S MANDELBLATT, R HH 102

1151 LEC 9:35 am - 11:00 am M W STAFF HH 105

1152 LEC 9:35 am - 11:00 am M W FIAZI, K HH 102

1153 LEC 9:35 am - 11:00 am T Th CANALES, C J HH 103

1154 LEC 9:35 am - 11:00 am T Th LAZARE, M L HH 101

1155 LEC 11:10 am - 12:35 pm M W LAZARE, M L HH 102

1147 LEC 11:10 am - 12:35 pm M W FIAZI, K HH 101

1150 LEC 11:10 am - 12:35 pm T Th CANALES, C J HH 103

8502 LEC 11:10 am - 12:35 pm T Th BLUM, J S HH 101

1156 LEC 11:10 am - 12:35 pm T Th BLUM, J S HH 101

1157 LEC 12:45 pm - 3:55 pm M BLUM, J S HH 101

8520 LEC 12:45 pm - 2:10 pm T Th BLUM, J S HH 101

1159 LEC 12:45 pm - 2:10 pm T Th BLUM, J S HH 101

Special tutorial assistance available in section 1159

1144 LEC 1:00 pm - 4:10 pm Sun PAVLIK, A L HH 101

3524 LEC 3:30 pm - 6:40 pm T LAZARE, M L HH 103

3523 LEC 3:30 pm - 6:40 pm Th HERRING, F H HH 101

3543 LEC 4:35 pm - 6:00 pm M W VASQUEZ, E HH 102

3525 LEC 6:50 pm - 10:00 pm M OLMSTEAD, T R HH 101

3526 LEC 6:50 pm - 10:00 pm T SNEED, R HH 105

3527 LEC 6:50 pm - 10:00 pm W WHEELER, M J HH 101

3528 LEC 6:50 pm - 10:00 pm Th STAFF HH 202

PSYCHOLOGY 002 - GENERAL PSYCHOLOGY II

(UC:CSU) - 3.00 UNITS

Advisory: English 28 or equivalent.

Brain and behavior: Anatomy and physiology of behavior and experience, intelligence, learning, sensation and perception, sexuality and the structure and function of the nervous system are examined in detail.

MAY BE TAKEN BY HONORS PROGRAM STUDENTS. SEE BLUE PAGES.

1160 LEC 8:00 am - 9:25 am M W FIAZI, K HH 7

1158 LEC 9:35 am - 11:00 am T Th SWEETMAN HH 105

8503 LEC 11:10 am - 12:35 pm M W SECHOOLER, R L HH 7

8504 LEC 11:10 am - 12:35 pm M W SECHOOLER, R L HH 7

Special tutorial assistance available in section 8504.

3529 LEC 3:30 pm - 6:45 pm Th FIAZI, K HH 102

3532 LEC 6:50 pm - 10:00 pm Th HERRING, F H HH 105

PSYCHOLOGY 003 - PERSONALITY AND SOCIAL DEVELOPMENT (CSU) - 3.00 UNITS

Spring 2006 - Schedule of Classes

Prerequisite: Psychology 1. Advisory: English 101 or equivalent.

Psychology of personal growth. Focuses on self-awareness, self-acceptance, and self-disclosure.

1162 LEC 12:45 pm - 3:55 pm M CANALES, C J HH 103

3530 LEC 6:50 pm - 10:00 pm T BLUM, J S HH 101

PSYCHOLOGY 11 OFFERED THROUGH INSTRUCTIONAL TELEVISION

FOR MORE INFO., SEE BLUE PAGES.

PSYCHOLOGY 013 - SOCIAL PSYCHOLOGY (UC:CSU) - 3.00 UNITS

Prerequisite: Psychology 1.

The study of social influences on our behavior, attitudes, and feelings.

3544 LEC 6:50 pm - 10:00 pm M KORT, R L HH 103

PSYCHOLOGY 014 - ABNORMAL PSYCHOLOGY

(UC:CSU) - 3.00 UNITS

Prerequisite: Psychology 1.

An overview of abnormal behavior from the perspective of contemporary medical, psycho-social, and socio-cultural approaches. Abnormal disorders are described, and their major causes and treatment are reviewed.

1164 LEC 1:00 pm - 4:10 pm S BOLEN, M S HH 101

1165 LEC 11:10 am - 12:35 pm M W DANIEL, B P HH 101

3531 LEC 6:50 pm - 10:00 pm Th DANIEL, B P HH 101

PSYCHOLOGY 018 - PSYCHOLOGY OF WOMEN'S AND MEN'S CHANGING ROLES (UC:CSU) - 3.00 UNITS

Studies psychological implications of sex roles. Covers information and research on biologically and culturally determined characteristics of women and men and how these affect personality, their relationship to work, career choices, communication, motivation, physical attraction, and love.

Special adjustment problems of women and men in our society will be emphasized.

1163 LEC 11:10 am - 12:35 pm M W CANALES, C J HH 103

PSYCHOLOGY 027 - ONLINE AND SOFTWARE RESOURCES FOR HUMAN SERVICES - 1.00 UNITS

This course provides Human Services majors with a basic introduction to pertinent computer resources currently being utilized by human services professionals. Hands-on training will allow students to become familiar with software and online resources commonly being used.

1180 LEC 3:00 hrs TBA SWEETMAN, A B ON LINE

(5 Week Class - Starts 2/11/2006, Ends 3/11/2006)

1179 LEC 2:45 pm - 5:00 pm Th BLUM, J S HH 207

(7 Week Class - Starts 3/31/2006, Ends 5/19/2006)

1181 LEC 8:00 am - 5:00 pm S SWEETMAN, A B HH 207

(3 Week Class - Starts 4/8/2006, Ends 4/15/2006)

PSYCHOLOGY 038 - FORENSIC PSYCHOLOGY - 2.00 UNITS

Co-requisite: Administration Of Justice 314 (must be taken along with Section #3027 in this schedule.)

This fascinating area of forensics will primarily concentrate on the psychological aspect of the accused, the victim of the legal system. Special areas of interest include criminal profiling, lie detection, interrogations, jury selection, insanity, battered woman syndrome and rape trauma syndrome.

3545 LEC 12:45 pm - 2:50 pm M SWEETMAN, A B HH 104

PSYCHOLOGY 041 - LIFE-SPAN PSYCHOLOGY: FROM INFANCY TO OLD AGE (UC:CSU) - 3.00 UNITS

Prerequisite: Psychology 1.

This course familiarizes the student with physical, cognitive and social growth and change affecting individuals during their many life stages. Periods examined include prenatal, neonatal, infancy, childhood, adolescence, adulthood and old age.

ALSO OFFERED THROUGH INSTRUCTIONAL TELEVISION

FOR MORE INFO., SEE BLUE PAGES.

1166 LEC 9:35 am - 11:00 am M W BLUM, J S HH 104

1175 LEC 9:00 am - 12:15 pm S CRAIG, M M HH 101

1176 LEC 12:45 pm - 2:10 pm T Th BLOOM, A HH 105

3533 LEC 6:50 pm - 10:00 pm M DANIEL, B P HH 102

3537 LEC 6:50 pm - 10:00 pm M PAVLIK, A HH 103

3547 LEC 6:50 pm - 10:00 pm W PAVLIK, A HH 104

PSYCHOLOGY 043 - PRINCIPLES OF GROUP DYNAMICS I (CSU) - 3.00 UNITS

Advisory: English 28 or concurrent enrollment in Learning Skills 1 and/or 7. (Graded on a credit/no-credit basis.)

Introduction to the dynamics of group interactions with an emphasis upon the individual's first-hand experience as the group studies itself.

1168 LEC 8:00 am - 9:25 am T Th GEISMAR, E F HH 10

1167 LEC 9:35 am - 11:00 am M W CANALES, C J HH 10

1169 LEC 11:10 am - 12:35 pm M W BLUM, J S HH 10

Spring 2006 - Schedule of Classes

1170 LEC 11:10 am - 12:35 pm T Th LAZARE, M L HH 10
1171 LEC 12:45 pm - 3:55 pm M FIAZI, K HH 10
3535 LEC 5:45 pm - 8:55 pm M LAZARE, M L HH 10
3536 LEC 6:50 pm - 10:00 pm W VARTANIAN, L M HH 10
3512 LEC 6:50 pm - 10:00 pm W STAFF HH 105

PSYCHOLOGY 044 - PRINCIPLES OF GROUP DYNAMICS II (CSU) - 3.00 UNITS

Prerequisite: Psychology 43.

This course covers the role of group processes in changing behavior, as well as the principle modes of counseling and therapy.

3534 LEC 6:50 pm - 10:00 pm Th FIAZI, K HH 103

PSYCHOLOGY 045 - ISSUES IN HUMAN SERVICE CAREERS (CSU) - 3.00 UNITS

Prerequisite: Psychology 44, and Psychology 82.

The course covers specialized areas of psychology such as crisis intervention, psychopharmacology, counseling ethics, and interviewing. Included are techniques for agency survival such as job interviewing, report writing and resource referral.

1172 LEC 9:35 am - 11:00 am M W DANIEL, B P HH 103

PSYCHOLOGY 052 - PSYCHOLOGICAL ASPECTS OF HUMAN SEXUALITY (UC:CSU) - 3.00 UNITS

This course explores the Psychological aspects of human sexuality. It emphasizes the effect of sexual development and function on self concept and sexual identity. Topics included are: history of sexuality; myths and fallacies; physiology of sexuality; sexually transmitted diseases; paraphilias and sexual orientation.

1173 LEC 9:35 am - 11:00 pm M W SWEETMAN, A B HH 101

PSYCHOLOGY 060 - STRESS MANAGEMENT (CSU) - 3.00 UNITS

This course examines methods of identifying and managing environmental, organizational, social and internal stress in an effort to promote more effective coping on the part of the individual in occupational, interpersonal and everyday life situations.

1177 LEC 12:45 pm - 3:55 pm M SECHOOLER, R L HH 7

PSYCHOLOGY 063 - ALCOHOL/DRUG STUDIES: PREVENTION AND EDUCATION (CSU) - 3.00 UNITS

This course introduces students to prevention and education of alcohol, drug problems and HIV/AIDS among various populations.

3538 LEC 6:50 pm - 10:00 pm Th DANIEL, D E HH 102

PSYCHOLOGY 064 - INTRODUCTION TO ALCOHOL AND DRUG ABUSE AND PHYSIOLOGICAL EFFECTS (CSU) - 3.00 UNITS

This course is an introduction to the: physiology and psychopharmacology of drugs and alcohol, theories of addiction, historical overview of treatment, drug classification, social policy and drug abuse, and the issues of relapse, rehabilitation and recovery.

1174 LEC 9:00 am - 12:10 pm S WHITE, G B HH 106

3539 LEC 6:50 pm - 10:00 pm W PRINCE, P J HH 102

PSYCHOLOGY 065 - CHEMICAL DEPENDENCY:INTERVENTION, TREATMENT AND RECOVERY (CSU) - 3.00 UNITS

This course introduces the student to the processes of treatment and recovery of alcohol and drug abuse among various populations.

3540 LEC 6:50 pm - 10:00 pm M TROCKI MILLER, S E HH 104

PSYCHOLOGY 066 - INTRODUCTION TO CRITICAL THINKING (CSU) - 3.00 UNITS

9591 LEC 6:05 hrs TBA SECHOOLER, R L HH 104
(7 Week Class - Starts 2/13/2006, Ends 4/8/2006)

9594 6:05 hrs TBA SECHOOLER, R L HH 104
(8 Week Class - Starts 4/10/2006, Ends 6/3/2006)

PSYCHOLOGY 067 - COUNSELING TECHNIQUES FOR THE CHEMICALLY ADDICTED (CSU) - 3.00 UNITS

This course will focus on the environment of chemical dependency counseling and the issues of the paraprofessional in alcohol and drug abuse treatment facilities. Case management in a multi-discipline team will be emphasized. All aspects of modern treatment techniques will be covered in class.

1178 LEC 1:00 pm - 4:00 pm S DANIEL, D E HH 102

3541 LEC 6:50 pm - 10:00 pm T DANIEL, D E HH 102

PSYCHOLOGY 081 - FIELD WORK I (CSU) - 3.00 UNITS Rpt 1

Co-requisite: Psychology 1 and Psychology 43.

This course is designed to orient the student to the field of Human Services. The primary emphasis is on observations of the application of interpersonal relationship skills in community settings. This class is intended for students new to Human Services Field Work. Basic counseling, and communication skills will be taught. This class open to ALL Field Work Students.

8505 LEC 9:35 am - 11:00 am M SECHOOLER, R L HH 101

& LAB 5:10 hrs TBA SECHOOLER, R L

8506 LEC 11:10 am - 12:35 pm T SECHOOLER, R L HH 104

Spring 2006 - Schedule of Classes

& LAB 5:10 hrs TBA SECHOOER, R L
5147 LEC 3:35 pm - 5:00 pm M LAZARE, M L HH 102
 & LAB 5:00 hrs TBA LAZARE, M L
5146 LEC 5:00 pm - 6:35 pm Th DANIEL, B P HH 101
 & LAB 5:00 hrs TBA DANIEL, B P

PSYCHOLOGY 082 - FIELD WORK II (CSU) - 3.00 UNITS Rpt 1

Prerequisite: Psychology 81.

This course is a continuation of Field Work I. There is more student participation, under supervision, at facilities that offer Human Services. This class is intended for more Advanced Students of Human Services Field Work.

8508 LEC 9:35 am - 11:00 am M SECHOOER, R L HH 101
 & LAB 5:10 hrs TBA SECHOOER, R L
 8507 LEC 9:35 am - 11:00 am T DANIEL, B P HH 102
 & LAB 5:10 hrs TBA DANIEL, B P
5148 LEC 3:35 pm - 5:00 pm M LAZARE, M L HH 102
 & LAB 5:00 hrs TBA LAZARE, M L
5149 LEC 5:00 pm - 6:35 pm Th DANIEL, B P HH 101
 & LAB 5:00 hrs TBA DANIEL, B P

PSYCHOLOGY 083 - FIELD WORK III (CSU) - 3.00 UNITS Rpt 1

Prerequisite: Psychology 82.

This course is an advanced course designed to give the student more specialized participation in Human Services, and work in community agencies. This class is intended for Advanced Students of Human Services.

8510 LEC 9:35 am - 11:00 am M SECHOOER, R L HH 101
 & LAB 5:10 hrs TBA SECHOOER, R L
 8509 LEC 9:35 am - 11:00 am T DANIEL, B P HH 102
 & LAB 5:10 hrs TBA DANIEL, B P
5150 LEC 3:35 pm - 5:00 pm M LAZARE, M L HH 102
 & LAB 5:00 hrs TBA LAZARE, M L
5151 LEC 5:00 pm - 6:35 pm Th DANIEL, B P HH 101
 & LAB 5:00 hrs TBA DANIEL, B P

PSYCHOLOGY 084 - FIELDWORK I, DRUG/ALCOHOL (CSU) - 3.00 UNITS

Co-requisite: Psychology 1 and Psychology 43.

Lecture 1 hour; Field Work, 6 hours per week. This laboratory class is designed to give the student community experience in the field of drug/alcohol counseling, treatment, prevention and/or education.

8511 LEC 9:35 am - 11:00 am M SECHOOER, R L HH 101
 & LAB 5:10 hrs TBA SECHOOER, R L
 8512 LEC 11:10 am - 12:35 pm T SECHOOER, R L HH 104
 & LAB 5:10 hrs TBA SECHOOER, R L
5152 LEC 5:00 pm - 6:35 pm Th DANIEL, B P HH 101
 & LAB 5:00 hrs TBA DANIEL, B P
5153 LEC 3:35 pm - 5:00 pm M LAZARE, M L HH 102
 & LAB 5:00 hrs TBA LAZARE, M L

PSYCHOLOGY 085 - FIELDWORK II, DRUG/ALCOHOL (CSU) - 3.00 UNITS

Prerequisite: Psychology 84.

Lecture 1 hour; Field Work, 6 hours per week. This class is designed to orient the student to the field of Human Services, Drug/Alcohol Studies. The primary emphasis is on the observations of the application of interpersonal relationship skills in drug/alcohol treatment and community settings. This class is intended for students new to Human Services field work. Basic counseling and communication skills will be taught.

8514 LEC 9:35 am - 11:00 am M SECHOOER, R L HH 101
 & LAB 5:10 hrs TBA SECHOOER, R L
 8513 LEC 9:35 am - 11:00 am T DANIEL, B P HH 102
 & LAB 5:10 hrs TBA DANIEL, B P
5154 LEC 3:35 pm - 5:00 pm M LAZARE, M L HH 102
 & LAB 5:00 hrs TBA LAZARE, M L
5155 LEC 5:00 pm - 6:35 pm Th DANIEL, B P HH 101
 & LAB 5:00 hrs TBA DANIEL, B P

PSYCHOLOGY 086 - FIELDWORK III, DRUG/ALCOHOL (CSU) - 3.00 UNITS

Spring 2006 - Schedule of Classes

Prerequisite: Psychology 85.

Lecture, 1 hour, Field Work, 6 hours per week. This course is designed to orient the student to the field of Human Services, Drug/Alcohol Studies. The primary emphasis is on the observations of the application of interpersonal relationship skills in drug/alcohol treatment and community settings. This class is intended for students new to Human Services field work. Basic counseling and communication skills will be taught.

8515 LEC 9:35 am - 11:00 am T DANIEL, B P HH 102
& LAB 5:10 hrs TBA DANIEL, B P
8516 LEC 11:10 am - 12:35 pm T SECHOOER, R L HH 104
& LAB 5:10 hrs TBA SECHOOER, R L
5156 LEC 3:35 pm - 5:00 pm M LAZARE, M L HH 102
& LAB 5:00 hrs TBA LAZARE, M L
5157 LEC 5:00 pm - 6:35 pm Th DANIEL, B P HH 101
& LAB 5:00 hrs TBA DANIEL, B P

PSYCHOLOGY 185 - DIRECTED STUDY - PSYCHOLOGY (CSU) - 1.00 UNITS Rpt 2

Prerequisite: Psychology 1 plus one additional course in Psychology and signature of instructor.

8517 1:00 hrs TBA BLUM, J S HH 100

PSYCHOLOGY 285 - DIRECTED STUDY - PSYCHOLOGY (CSU) - 2.00 UNITS

Prerequisite: Psychology 1 plus one additional course in Psychology and signature of instructor.

8518 2:00 hrs TBA BLUM, J S HH 100

PSYCHOLOGY 385 - DIRECTED STUDY - PSYCHOLOGY (CSU) - 3.00 UNITS

Prerequisite: Psychology 1 plus one additional course in Psychology and signature of instructor.

8519 3:00 hrs TBA BLUM, J S HH 100

RADIOLOGIC TECHNOLOGY

Ed Vasquez, Chair RT • (323) 954-4000 ext. 2942

<http://catalog.lacitycollege.edu/pages/rad%20tech.htm>

RADIOLOGIC TECHNOLOGY 100 - INTRODUCTION TO RADIOLOGIC TECHNOLOGY - 1.00 UNITS

(Open to all students.) An introduction course for students interested in a career in Radiologic Technology. The role of the Radiographer and career advancement are emphasized. Students interested in taking advanced classes in Radiologic Technology must successfully complete RT 100 and RT 101.

Clinical education centers will be visited.

1192 LEC 10:00 am - 11:05 am Th FINNEY, J F LS 102
3557 LEC 7:00 pm - 8:05 pm Th RADTKE, J G LS 102

RADIOLOGIC TECHNOLOGY 101 - MEDICAL TERMINOLOGY FOR RADIOLOGIC TECHNOLOGY - 1.00 UNITS

(Open to all students.) This course is designed to familiarize the student with medical terminology used in the field of Radiologic Technology.

Students interested in taking advanced classes in Radiologic Technology must successfully complete RT 100 and RT 101.

1193 LEC 8:00 am - 9:05 am Th FINNEY, J F LS 102
3558 LEC 5:00 pm - 6:05 pm Th RADTKE, J G LS 102

RADIOLOGIC TECHNOLOGY 102 - IMAGE RECORDING & FILM PROCESSING - 3.00 UNITS

Advisory: English 28 or equivalent. Prerequisite: Completion of Math 115 or higher and English 28 or 101. Completion of or concurrent enrollment in RT 100 and RT 101.

Provides a student with the basic knowledge of the phenomenon of electromagnetic radiation and the production of x-radiation. The techniques of film processing are thoroughly explained. Basic Radiation protection is introduced. Laboratory experience is provided. Students interested in taking advanced classes in Radiologic Technology must successfully complete RT 102.

1194 LEC 8:00 am - 10:05 am W VASQUEZ, E C RT 1
& LAB 10:05 am - 12:10 pm W VASQUEZ, E C RT 1
3559 LEC 12:00 pm - 2:05 pm W FINNEY, J F RT 1
& LAB 2:05 pm - 4:10 pm W FINNEY, J F RT 1

RADIOLOGIC TECHNOLOGY 104 - RADIOGRAPHIC ANATOMY/POSITIONING CRANIUM & VISCERAL ORGANS - 4.00 UNITS

Prerequisite: Radiologic Technology 103. Advisory: English 28 or equivalent.

Advanced radiographic anatomy and positioning. Laboratory experience is provided.

1195 LEC 9:00 am - 10:25 am WTh RADTKE, J G RT 10

Spring 2006 - Schedule of Classes

& LAB 10:25 am - 12:10 am WTh RADTKE, J G RT 10
 1191 LEC 12:00 pm - 1:25 pm MT FINNEY, J F RT 10
 & LAB 1:25 pm - 3:10 pm MT FINNEY, J F RT 10
3561 LEC 4:00 pm - 5:25 pm MT FINNEY, J F RT 10
 & LAB 5:25 pm - 6:50 pm MT FINNEY, J F RT 10

RADIOLOGIC TECHNOLOGY 106 - RADIOGRAPHIC EXPOSURE - 3.00 UNITS Rpt 1

Prerequisite: Radiologic Technology 105. Advisory: English 28 or equivalent.

Covers the formulation of X-Ray techniques and principles of Radiographic exposure. An introduction to the application of computers in diagnostic imaging and digital radiography is presented. Laboratory experience in radiographic exposure techniques is provided.

1197 LEC 7:00 am - 10:10 am T VASQUEZ, E C RT 5
 & LAB 10:10 am - 11:10 am T VASQUEZ, E C RT 5
 1200 LEC 11:00 am - 2:10 pm T RADTKE, J G RT 5
 & LAB 2:10 pm - 3:10 pm T RADTKE, J G RT 5
 1198 LEC 1:00 pm - 2:25 pm ThF RADTKE, J G RT 5
 & LAB 2:25 pm - 2:55 pm ThF RADTKE, J G RT 5

RADIOLOGIC TECHNOLOGY 140 - RADIATION PROTECTION & BIOLOGY - 3.00 UNITS

Prerequisite: Radiologic Technology 102. Advisory: English 28 or equivalent.

The effects of radiation on human tissue is explored utilizing lectures and laboratory presentations. Radiation Protection principles are emphasized.

1199 LEC 9:00 am - 12:10 pm F RADTKE, J G RT 5

RADIOLOGIC TECHNOLOGY 160 - INTRODUCTION TO CLINICAL EDUCATION - 4.00 UNITS

Prerequisite: Admission to Radiologic Technology Program. Graded credit/no-credit. An orientation to the Radiology Department of the Clinical Education Affiliate.

8529 LEC 18:00 hrs TBA VASQUEZ, E C OFF CAMP

RADIOLOGIC TECHNOLOGY 180 - CLINICAL EDUCATION IN RADIOLOGIC TECHNOLOGY - 12.00 UNITS Rpt 2

Prerequisite: Radiologic Technology 160. Advisory: English 28 or equivalent.

Clinical experience in hospitals affiliated with the Radiologic Technology Program.

5162 LAB 4:00 pm - 7:10 pm Th VASQUEZ, E C RT 5
 & LAB 16:00 hrs TBA VASQUEZ, E C OFF CAMP
 & LAB 19:30 hrs TBA VASQUEZ, E C OFF CAMP
 5163 LAB 12:00 pm - 3:10 pm Th VASQUEZ, E C RT 5
 & LAB 16:00 hrs TBA VASQUEZ, E C OFF CAMP
 & LAB 19:30 hrs TBA VASQUEZ, E C OFF CAMP

REAL ESTATE

Thelma Day, Chair DH212 • (323) 953-4000 ext. 2900

<http://www.lacitycollege.edu/academic/departments/busad/index.htm>

REAL ESTATE 001 - REAL ESTATE PRINCIPLES (CSU) - 3.00 UNITS

Open to all students. Advisory: English 28.

This course is required for the California Real Estate examination. A beginning course in real estate fundamentals and principles, including real estate economics, terminology and definitions, real estate law, building and construction, real estate investment, and vocational opportunities in real estate.

ALSO OFFERED AT LACC WILSHIRE CTR: 3550 Wilshire near Normandie

4716 LEC 6:00 pm - 9:10 pm M STAFF WIL CTR 2

FOR MORE INFO., SEE BLUE PAGES.

1205 LEC 9:00 am - 12:00 pm S ANDERSON, R L AD 306

3566 LEC 3:30 pm - 6:40 pm T DUFFY, T E HH 205

3567 LEC 6:50 pm - 10:00 pm M ANDERSON, R L AD 306

3564 LEC 6:50 pm - 10:00 pm T LANZER AD 311

REAL ESTATE 003 - REAL ESTATE PRACTICES (CSU) - 3.00 UNITS

Open to all students. Advisory: English 28 or equivalent.

Problems of establishing and conducting a real estate business, including establishing the office, securing listings and prospects, showing properties and closing sales, ethics and professional relationship, rentals and leases, appraising, and the California Real Estate Act. Preparation of documents used in real estate transactions, property transfers, and exchanges is included.

ALSO OFFERED AT LACC WILSHIRE CTR: 3550 Wilshire near Normandie

4717 LEC 6:00 pm - 9:10 pm T STAFF WIL CTR 2

Spring 2006 - Schedule of Classes

FOR MORE INFO., SEE BLUE PAGES.

1207 LEC 9:00 am - 12:00 pm S EISENBERG, M R AD 309
3563 LEC 6:50 pm - 10:00 pm W ANDERSON, R L AD 306
3568 LEC 6:50 pm - 10:00 pm M EISENBERG, M R AD 309

REAL ESTATE 005 - LEGAL ASPECTS OF REAL ESTATE I (CSU) - 3.00 UNITS

Open to all students. Advisory: English 28.

Legal background for those who plan to take the state examination which is required in order to obtain a license to be a real estate salesperson or broker, including principles of property ownership and management in their business aspects, with special reference to the law of California as it applies to community property, deeds, trust deeds, mortgages, leases, brokerage, mechanic's liens, homesteads, wills, and estates.

ALSO OFFERED AT LACC WILSHIRE CTR: 3550 Wilshire near Normandie

4718 LEC 6:00 pm - 9:10 pm W STAFF WIL CTR 2

FOR MORE INFO., SEE BLUE PAGES.

3673 LEC 3:30 pm - 6:40 pm W ANDERSON, R L AD 303

REAL ESTATE 006 - LEGAL ASPECTS OF REAL ESTATE II (CSU) - 3.00 UNITS

Covers legal aspects of real estate problems. An advance study of agency law and a study of living trusts and how to prepare your own.

1225 LEC 12:15 pm - 3:15 pm S STAFF AD 303

3569 LEC 6:50 pm - 10:00 pm T PARSAKAR, N HH 205

REAL ESTATE 007 - REAL ESTATE FINANCE I (CSU) - 3.00 UNITS

Prerequisite: Open to all students. Advisory: English 28 or equivalent.

A study of the forms and sources of financing property, including purchase, construction, and permanent financing also, included is an evaluation of the procedures for obtaining government sponsored financing through FHA, DVA, and Cal-Vet.

ALSO OFFERED AT LACC WILSHIRE CTR: 3550 Wilshire near Normandie

4719 LEC 6:00 pm - 9:10 pm Th EISENBERG, M WIL CTR 2

FOR MORE INFO., SEE BLUE PAGES.

3573 LEC 6:50 pm - 10:00 pm Th ANDERSON, R L AD 306

REAL ESTATE 011 - ESCROW PRINCIPLES (CSU) - 3.00 UNITS

Advisory: English 28 or equivalent.

3574 LEC 3:30 pm - 6:40 pm Th ENGLUND, A C AD 301B

REAL ESTATE 014 - PROPERTY MANAGEMENT (CSU) - 3.00 UNITS

Advisory: English 28 or equivalent.

1206 LEC 12:15 pm - 3:15 pm S ANDERSON, R L AD 309

3570 LEC 3:30 pm - 6:40 pm W PARSAKAR, N AD 303

REAL ESTATE 018 - REAL ESTATE INVESTMENTS I

(CSU) - 3.00 UNITS

Prerequisite: Real Estate 1 or Real Estate 5.

3565 LEC 6:50 pm - 10:00 pm W STAFF JH 105

REAL ESTATE 021 - REAL ESTATE ECONOMICS (CSU) - 3.00 UNITS

Prerequisite: None. Advisory: eligibility to enroll in English 28.

ALSO OFFERED AT LACC WILSHIRE CTR: 3550 Wilshire near Normandie

4720 LEC 9:00 Am - 12:10 Am S STAFF WIL CTR 2

FOR MORE INFO., SEE BLUE PAGES.

3571 LEC 6:50 pm - 10:00 pm Th ENGLUND, A C AD 303

RUSSIAN

Eiko K. Chatel, Chair DH312B • (323) 953-4000 ext. 2737

<http://www.lacitycollege.edu/academic/departments/forlang/index.html>

RUSSIAN 001 - ELEMENTARY RUSSIAN I (UC:CSU) - 5.00 UNITS

Advisory: English 28 or equivalent.

Class assignments will require one hour per week in Russian 14, Section 8532: Foreign Language Laboratory - DH 319.

1211 LEC 9:35 am - 10:45 am MTWTh IVANOVA, O M JH 202

Spring 2006 - Schedule of Classes

1210 LEC 12:45 pm - 3:15 pm M W PERRY, I J AD 306
1208 LEC 12:45 pm - 3:15 pm T Th IVANOVA, O M DH 306
3560 LEC 6:50 pm - 9:20 pm T Th STROM, M A DH 306

RUSSIAN 002 - ELEMENTARY RUSSIAN II (UC:CSU) - 5.00 UNITS

Prerequisite: Russian 1 or equivalent.

Class assignments will require one hour per week in Russian 14, Section 8532: Foreign Language Laboratory - DH 319.

1212 LEC 11:10 am - 12:20 pm MTTh IVANOVA, O M HH 105
& LEC 11:10 am - 12:25 pm W PERRY, I J HH 205

RUSSIAN 003 - INTERMEDIATE RUSSIAN I (UC:CSU) - 5.00 UNITS

Prerequisite: Russian 2.

Class assignments will require one hour per week in Russian 14, Section 8532: Foreign Language Laboratory - DH 319.

1223 LEC 10:00 am - 12:30 pm M W GUTKIN, I FH 219

RUSSIAN 004 - INTERMEDIATE RUSSIAN II (UC:CSU) - 5.00 UNITS

Prerequisite: Russian 3. Please consult with the instructor.

Class assignments will require one hour per week in Russian 14, Section 8532: Foreign Language Laboratory - DH 319.

1213 LEC 12:45 pm - 3:15 pm M W GUTKIN, I AD 309

RUSSIAN 008 - CONVERSATIONAL RUSSIAN

(UC:CSU) - 2.00 UNITS Rpt 3

Prerequisites: Russian 3 with a satisfactory grade or equivalent.

Practical conversation in Russian on everyday topics, and current events, dialogues and group discussion of news in politics, sports, and culture.

Class assignments will require one hour per week in Russian 14, Section 8532: Foreign Language Laboratory - DH 319.

3572 LEC 4:00 pm - 6:05 pm M GUTKIN, I HH 101

3581 LEC 4:00 pm - 6:05 pm W GUTKIN, I HH 101

RUSSIAN 014 - FOREIGN LANGUAGE LABORATORY - RUSSIAN (NDA) - 0.00 UNITS Rpt 2

8532 LAB 3:10 hrs TBA IVANOVA DH 319

*NOTE: Red Text = Updated Information

SOCIOLOGY

Mattie Moon, Chair

FH102C • (323) 953-4000 ext.2955

<http://catalog.lacitycollege.edu/pages/social%20science.htm>

SOCIOLOGY 001 - INTRODUCTION TO SOCIOLOGY

(UC:CSU) - 3.00 UNITS

Advisory: Eligible for English 28 or equivalent.

An introductory course acquaints students with the major principles of sociology as they are applied to contemporary social problems.

ALSO OFFERED THROUGH INSTRUCTIONAL TELEVISION

FOR MORE INFO., SEE BLUE PAGES.

8 DAY CLASS OPTION!

APR 8 - APR 15 Class Meets Daily Including Saturday & Sunday

1408 LEC 9:00 am - 3:30 pm MTWThFS STAFF HH 105

1217 LEC 8:00 am - 9:25 am M W LOTT, R M JH 113

1214 LEC 8:00 am - 9:25 am T Th CLARK, A JH 104

1222 LEC 8:00 am - 11:10 am F CLARK, A FH 113

1218 LEC 9:35 am - 11:00 am M W RODRIGUEZ, F J JH 113

1215 LEC 9:35 am - 11:00 am M W CLARK, A FH 113

1219 LEC 9:35 am - 11:00 am T Th RODRIGUEZ, F J JH 113

1220 LEC 11:10 am - 12:35 pm M W RODRIGUEZ, F J JH 113

1216 LEC 11:10 am - 12:35 pm T Th CLARK, A FH 113

3575 LEC 3:30 pm - 6:40 pm M RODRIGUEZ, F J JH 113

3580 LEC 3:30 pm - 6:40 pm T HOWARD, K A JH 113

3579 LEC 6:50 pm - 10:00 pm M CLARK, A HH 105

3576 LEC 6:50 pm - 10:00 pm T HOWARD, K A JH 113

3577 LEC 6:50 pm - 10:00 pm W RODRIGUEZ, F J JH 113

Spring 2006 - Schedule of Classes

3578 LEC 6:50 pm - 10:00 pm Th HOWARD, K A JH 115

SOCIOLOGY 002 - AMERICAN SOCIAL PROBLEMS

(UC:CSU) - 3.00 UNITS

Advisory: Sociology 1.

1221 LEC 11:10 am - 12:35 pm T Th RODRIGUEZ, F J JH 113

SPANISH

Eiko K. Chatel, Chair DH312B • (323) 953-4000 ext. 2737

<http://www.lacitycollege.edu/academic/departments/forlang/index.html>

SPANISH 001 - ELEMENTARY SPANISH I (UC:CSU) - 5.00 UNITS

Advisory: English 28 or equivalent.

Credit allowed for only one of Spanish 1 OR Spanish 21 and 22 together. Class assignments will require one hour per week in Spanish 70, Section 8535: Foreign Language Laboratory - DH 319.

1226 LEC 6:40 am - 7:50 am MTWTh MORIN, J O DH 309
1227 LEC 8:00 am - 9:10 am MTWTh MORIN, J O DH 310
1228 LEC 9:35 am - 10:45 am MTWTh PARADA, Y DH 309
1229 LEC 11:10 am - 12:20 pm MTWTh PARADA, Y DH 309
1231 LEC 12:45 pm - 3:15 pm T Th MORIN, J O DH 304
1230 LEC 1:00 pm - 3:30 pm M W BAE, Y DH 309
1232 LEC 1:00 pm - 3:30 pm T Th BAE, Y DH 309
3582 LEC 3:30 pm - 4:40 pm MTWTh Morin, J O DH 308
3583 LEC 4:00 pm - 6:15 pm M W GAILLEN DH 309
3584 LEC 6:50 pm - 9:20 pm M W SHAHEEN, A DH 309
3585 LEC 6:50 pm - 9:20 pm T Th ABELEIRA, A DH 309

SPANISH 002 - ELEMENTARY SPANISH II (UC:CSU) - 5.00 UNITS

Prerequisite: Spanish 1 or equivalent. Class assignments will require one hour per week in Spanish 70, Section 8535: Foreign Language Laboratory - DH 319.

1234 LEC 9:35 am - 10:45 am MTWTh BAE, Y DH 304
1233 LEC 1:00 pm - 3:30 pm M W PARADA, Y DH 310
Special tutorial assistance available in section 1233.
1235 LEC 1:00 pm - 3:30 pm M W MORIN, J O HH 105
3587 LEC 6:50 pm - 9:20 pm T Th ZAMORA, S R DH 304

SPANISH 003 - INTERMEDIATE SPANISH I (UC:CSU) - 5.00 UNITS

Prerequisite: Spanish 2 or equivalent.

Class assignments will require one hour per week in Spanish 70, Section 8535: Foreign Language Laboratory - DH 319.

1236 LEC 8:00 am - 9:10 am MTWTh RIVERA, M A DH 309
3588 LEC 6:50 pm - 9:20 pm T Th CASTEL DE ORO, S DH 307

SPANISH 004 - INTERMEDIATE SPANISH II (UC:CSU) - 5.00 UNITS

Prerequisite: Spanish 3 or equivalent.

Class assignments will require one hour per week in Spanish 70, Section 8535: Foreign Language Laboratory - DH 319.

1237 LEC 11:10 am - 12:20 pm MTWTh BAE, Y DH 305

SPANISH 005 - ADVANCED SPANISH I (UC:CSU) - 5.00 UNITS

Prerequisite: Spanish 4 or equivalent. Advisory: English 28/31 or equivalent.

Class assignments will require one hour per week in Spanish 70, Section 8535: Foreign Language Laboratory - DH 319.

8538 LEC 11:10 am - 12:20 pm MTWTh RIVERA, M A DH 307

SPANISH 006 - ADVANCED SPANISH II (UC:CSU) - 5.00 UNITS

Prerequisite: Spanish 5 or equivalent.

Class assignments will require one hour per week in Spanish 70, Section 8535: Foreign Language Laboratory - DH 319.

1240 LEC 11:10 am - 12:20 pm MTWTh RIVERA, M A DH 307

SPANISH 008 - CONVERSATIONAL SPANISH

(UC:CSU) - 2.00 UNITS Rpt 3

Prerequisite: Spanish 2 or equivalent. Course may be taken 4 times.

Class assignments will require one hour per week in Spanish 70, Section 8535: Foreign Language Laboratory - DH 319.

1238 LEC 2:55 pm - 5:00 pm T RIVERA, M A DH 304

SPANISH 010 - LATIN-AMERICAN CIVILIZATION

Spring 2006 - Schedule of Classes

(UC:CSU) - 3.00 UNITS

Open to all students. Required for all Spanish majors. Recommended for all Spanish students. Lectures and discussions in English.

1239 LEC 1:00 pm - 2:25 pm M W RIVERA, M A DH 307

SPANISH 015 - GREAT BOOKS OF LATIN AMERICAN LITERATURE (UC:CSU) - 3.00 UNITS

Advisory: English 28 or equivalent.

Selections of great masterpieces of Latin American literature.

1241 LEC 1:00 pm - 2:25 pm T Th RIVERA, M A DH 307

SPANISH 021 - FUNDAMENTALS OF SPANISH I

(UC:CSU) - 3.00 UNITS

Advisory: English 28/31 or equivalent.

Introduces the fundamentals of Spanish pronunciation and grammar structure. Offers practical material for simple conversation based on every day experiences. Spanish 21 and Spanish 22 together are equivalent to Spanish 1.

Class assignments will require one hour per week in Spanish 70, Section 8535: Foreign Language Laboratory - DH 319.

ALSO OFFERED AT LACC WILSHIRE CTR: 3550 Wilshire near Normandie

4715 LEC 9:00 Am - 12:10 Am S ZAMORA, S WIL CTR 3

FOR MORE INFO., SEE BLUE PAGES.

1243 LEC 9:00 am - 12:10 pm S VILLEGAS, M E DH 308

SPANISH 022 - FUNDAMENTALS OF SPANISH II

(UC:CSU) - 3.00 UNITS

Prerequisite: Spanish 21 or equivalent.

Class assignments will require one hour per week in Spanish 70, Section 8535: Foreign Language Laboratory - DH 319.

1242 LEC 9:00 am - 12:10 pm S MORIN, J O DH 309

3589 LEC 3:30 pm - 5:00 pm M W Rivera, M DH 307

SPANISH 036 - SPANISH FOR SPANISH SPEAKERS II

(UC:CSU) - 5.00 UNITS

Class assignments will require one hour per week in Spanish 70, Section 8535: Foreign Language Laboratory - DH 319.

1224 LEC 1:00 pm - 3:30 pm T Th PARADA, Y DH 308

SPANISH 70 - LANGUAGE LAB - 0 UNITS RPT2

Co-requisite: Spanish I and Spanish II

Heritage and non-heritage speakers of Spanish who possess limited skills would develop the opportunity to use laboratory materials and programs to acquire/improve their Spanish.

8535 3:10 hrs TBA MORIN CH 319

SPEECH COMMUNICATION

Jeanne Dunphy, Chair CC187 • (323) 953-4000 ext. 2967

<http://catalog.lacitycollege.edu/pages/speech.htm>

SEE [SUGGESTED COURSE SEQUENCE](#)

SPEECH CLINIC

SPEECH 061 - SPEECH LABORATORY (NDA) - 1.00 UNITS Rpt 3

Advisory: Speech Communication 113 with a satisfactory grade or better and English 28 or equivalent.

Accent and/or dialect reduction for native and non-native students. Corrective speech for students with speech problems. This course may be taken four times for credit.

5176 LAB 3:30 pm - 6:40 pm T BEAUFIT, K B LIB 118

5177 LAB 6:50 pm - 10:00 pm T HENDRICKS, S LIB 118

5175 LAB 3:10 hrs TBA BUNN, H M LIB 118

8599 LAB 3:10 hrs TBA BUNN, H M LIB 118

8541 LAB 3:10 hrs TBA BEAUFIT, K B LIB 118

SPEECH 062 - SPEECH LABORATORY TECHNIQUES

(NDA) - 1.00 UNITS Rpt 3

Advisory: Speech Communication 111.

Study and practice of assisting students with improving speech production. Intended for students planning to enter careers in teaching and/or speech language pathology. TBA students meet in LIB 118 in the Speech Clinic between 9am and 3pm.

5178 LAB 3:30 pm - 6:40 pm T BEAUFIT, K B LIB 118

5179 LAB 6:50 pm - 10:00 pm T HENDRICKS, S LIB 118

8545 LAB 3:10 hrs TBA BUNN, H M LIB 118

8544 LAB 3:10 hrs TBA BEAUFIT, K B LIB 118

COLLEGE CREDIT ESL LEVEL 4

SPEECH 071 - SPEAKING ENGLISH AS A SECOND LANGUAGE I (NDA) - 3.00 UNITS

Advisory: ESL4A concurrently. May not be taken concurrently with any other speech class.

ALSO OFFERED AT LACC WILSHIRE CTR: 3550 Wilshire near Normandie

Spring 2006 - Schedule of Classes

4713 LEC 9:00 Am - 12:10 Am F KAHN WIL CTR 3

FOR MORE INFO., SEE BLUE PAGES.

0527 LEC 8:00 am - 9:25 am M W HUETE, R FH 123
 0528 LEC 9:35 am - 11:00 am M W HUETE, R FH 123
 0535 LEC 9:35 am - 11:00 am T Th PARDO, M D FH 215
 0536 LEC 11:10 am - 12:35 pm M W BUNN, H M FH 121
 0537 LEC 12:50 pm - 2:30 pm T Th BABAA, H FH 123
 0538 LEC 1:00 pm - 4:10 pm S DAVIS, E FH 113
3269 LEC 3:30 pm - 6:40 pm W KAHN, R A FH 113

Section 3239 has a service learning requirement

3602 LEC 6:50 pm - 10:00 pm T PALLOS, C FH 121
3269 LEC 6:50 pm - 10:00 pm W KAHN, R A FH 304

Section 3269 has a service learning requirement

COLLEGE CREDIT ESL LEVEL 5

SPEECH 072 - SPEAKING ENGLISH AS A SECOND LANGUAGE II (NDA) - 3.00 UNITS

Advisory: Speech 71 and ESL 4A. May not be taken concurrently with any other speech class.

0529 LEC 8:00 am - 9:30 am T Th PARDO, M D FH 121
 0534 LEC 9:00 am - 12:10 pm S DAVIS, E FH 121
 0555 LEC 9:35 am - 11:00 am M W BUNN, H M FH 304
 0556 LEC 11:00 am - 12:25 pm M W LOBENSTEIN, D FH 121
 0530 LEC 11:00 am - 12:25 pm T Th PARDO, M D FH 229
 0531 LEC 12:45 pm - 2:10 pm M W BABA, A H FH 123
3275 LEC 3:30 pm - 6:40 pm T BUNN, H M FH 113
3271 LEC 6:50 pm - 10:00 pm W PALLOS, C FH 229

COLLEGE CREDIT ESL LEVEL 5

SPEECH 073 - SPEAKING ENGLISH AS A SECOND LANGUAGE III (NDA) - 3.00 UNITS

Advisory: Successful completion of Speech 72 or appropriate placement score. May not be taken concurrently with any other speech class. Test score and concurrent enrollment in ESL 6A and ESL 6B.

0540 LEC 9:00 pm - 12:10 pm S AUGUSTE, N C FH 221
 0532 LEC 9:35 am - 11:00 am M W STEINHARDT, F W FH 227
 0533 LEC 11:10 am - 12:35 pm T Th BEAUFAIT, K B FH 227
3272 LEC 3:30 pm - 6:40 pm W MODISETT, N F FH 121
3276 LEC 6:50 pm - 10:00 pm T AUGUSTE, N C FH 123

UNIVERSITY TRANSFER COURSES

SPEECH 101 - ORAL COMMUNICATION I (UC:CSU) - 3.00 UNITS

Prerequisite: English 28/31 with a satisfactory grade. Advisory: ESL students: Speech Communication 113 and 111 with a satisfactory grade or better.

Instruction in the principles, practice and delivery of effective original speeches. Meets AA degree and CSU transfer certification requirements in oral communication.

SECTION 1267 MAY BE TAKEN

BY HONORS PROGRAM STUDENTS

FOR HONORS CREDIT. FOR MORE INFO., SEE BLUE PAGES.

1515 LEC 5:45 pm - 8:00 pm T BATES, B E FH 213
 & LEC 8:00 am - 12:10 pm S BATES, B E FH 213

(7 Week Class - Starts 2/7/2006, Ends 4/4/2006)

May be taken as part of FAST TRACK TRANSFER - See "Blue Pages" 4901 LEC 5:45 pm - 8:00 pm T BATES, B E FH 101
 & LEC 8:00 am - 12:00 pm S BATES, B E FH 101

(7 Week Class - Starts 4/4/2006, Ends 6/3/2006)

1254 LEC 9:00 am - 12:10 pm S WHITWORTH, M T FH 308
 1257 LEC 9:00 am - 12:10 pm S STAFF FH 123
 1255 LEC 9:35 am - 11:00 am M W LOBENSTEIN, D FH 121
 1256 LEC 9:35 am - 11:00 am T Th SPILIOS, J B FH 123
 1271 LEC 11:10 am - 12:35 pm M W DUNPHY FH 229
 1259 LEC 11:10 am - 12:35 pm M W KARLSEN, T O FH 304
 1260 LEC 11:10 am - 12:35 pm T Th SPILIOS, J B FH 123
 1250 LEC 11:10 am - 12:35 pm T Th BATES, B E FH 203
 1251 LEC 11:10 am - 12:35 pm T Th DUNPHY, J S FH 121
 1267 LEC 11:10 am - 12:35 pm T Th SHERWOOD, K G FH 304
 1261 LEC 12:45 pm - 2:10 pm M W KARLSEN, T O FH 307
 1262 LEC 12:45 pm - 2:10 pm M W MATTESON, J C FH 121
 1252 LEC 12:45 pm - 2:10 pm T Th MATTESON, J C FH 229

Spring 2006 - Schedule of Classes

1253 LEC 12:45 pm - 2:10 pm T Th STAFF FH 121
3604 LEC 3:30 pm - 6:40 pm T DUNPHY, J S FH 121
3599 LEC 3:30 pm - 6:40 pm T AUGUSTE, N C FH 229
3605 LEC 3:30 pm - 6:40 pm W MATTESON, J FH 300
3600 LEC 3:30 pm - 6:40 pm W LOBENSTEIN, D FH 229
3601 LEC 6:50 pm - 10:00 pm W DAVIS, E FH 101
3603 LEC 6:50 pm - 10:00 pm W HAAS, H T FH 121
3598 LEC 6:50 pm - 10:00 pm M KALUSTAIN FH 227

SPEECH 104 - ARGUMENTATION (UC:CSU) - 3.00 UNITS

Prerequisite: Speech Communication 101 with a satisfactory grade.

Advisory: English 101 or equivalent.

A critical thinking class in logical reasoning strategies of argument and rational thinking skills to construct and analyze arguments. Meets AA degree and transfer requirements in critical and analytic thinking. Speech 101 is advised prior to Speech 104.

1263 LEC 11:10 am - 12:35 pm M W SHERWOOD, K G FH 123
3606 LEC 6:50 pm - 10:00 pm M MATTESON, J C FH 225

SPEECH 106 - FORENSICS (UC:CSU) - 2.00 UNITS Rpt 3

Preparation for and participation in intercollegiate competition in policy debate and individual events. First class meeting in CC184 at 1:00 p.m. on the first day of classes. Other times arranged with instructors.

1264 LAB 7:25 hrs TBA SHERWOOD, K G
& LAB 7:25 hrs TBA MATTESON, J C

SPEECH 111 - VOICE AND ARTICULATION (CSU) - 3.00 UNITS

Advisory: ESL students: English 28 or equivalent, and Speech Communication 113 with a satisfactory grade or better. May not be taken concurrently with Speech 113.

Study and practice of the best methods of voice development, speech sound production, pronunciation, articulation, intonation, and an introduction to phonetics and/or diacritics. Stresses oral performances.

1265 LEC 11:10 am - 12:35 pm M W STEINHARDT, F W FH 227
3607 LEC 6:50 pm - 10:00 pm M HENDRICKS, S FH 121

SPEECH 113 - ENGLISH SPEECH AS A SECOND LANGUAGE

(UC:CSU) - 3.00 UNITS Rpt 1

Advisory: Speech 73 and ESL 6A with a satisfactory grade or appropriate placement score.

For speakers of English as a second language. May be taken twice for credit. May NOT be taken concurrently with any other Speech class. Stresses the speaking of standard American English, including pronunciation, diacritics and/or phonetics, dictionary use, idiomatic expressions, phraseology, rhythm, inflection, and vocabulary building.

1266 LEC 9:35 am - 11:00 am M W BEAUFIT, K B FH 229
1272 LEC 9:35 am - 11:00 am T Th BUNN, H M TBA
3611 LEC 3:30 pm - 6:40 pm W HENDRICKS, S FH 123
3610 LEC 6:50 pm - 10:00 pm W GROVER, M C FH 123

SPEECH 121 - THE PROCESS OF INTERPERSONAL COMMUNICATION (CSU) - 3.00 UNITS

Advisory: English 28 or equivalent and Speech Communication 113 with a satisfactory grade or better.

Meets CSU transfer certification requirements. Speech communication interaction involving 2 to 5 people. Classroom exercises and experimentation provide understanding of self-concept, perception, feedback, language, nonverbal communication, and listening.

1268 LEC 9:35 am - 11:00 am T Th STEINHARDT, F W FH 227
3612 LEC 6:50 pm - 10:00 pm T STEINHARDT, F FH 227
3613 LEC 6:50 pm - 10:00 pm Th STEINHARDT, F FH 227

SPEECH 130 - INTRODUCTION TO ORAL INTERPRETATION OF LITERATURE (UC:CSU) - 3.00 UNITS

Advisory: English 28 or equivalent or Speech Communication 101 with a satisfactory grade or better.

Meets both AA degree and CSU transfer certification requirements in Humanities. Stresses techniques of discovering published authors' meanings and expressing those meanings to an audience through reading literature aloud.

1269 LEC 9:35 am - 11:00 am M W DUNPHY, J S FH 225
3614 LEC 6:50 pm - 10:00 pm T DUNPHY, J S FH 307

SPEECH 185 - DIRECTED STUDY - SPEECH COMMUNICATION (CSU) - 1.00 UNITS Rpt 2

Note: Students should have taken 9 units of transferable speech units to enroll.

8546 LEC 1:05 hrs TBA DUNPHY, J S CC 187

SPEECH 285 - DIRECTED STUDY - SPEECH COMMUNICATION (CSU) - 2.00 UNITS

8547 LEC 2:05 hrs TBA DUNPHY, J S CC 187

SPEECH 385 - DIRECTED STUDY - SPEECH COMMUNICATION (CSU) - 3.00 UNITS

8548 LEC 3:10 hrs TBA DUNPHY, J S CC 187

Spring 2006 - Schedule of Classes

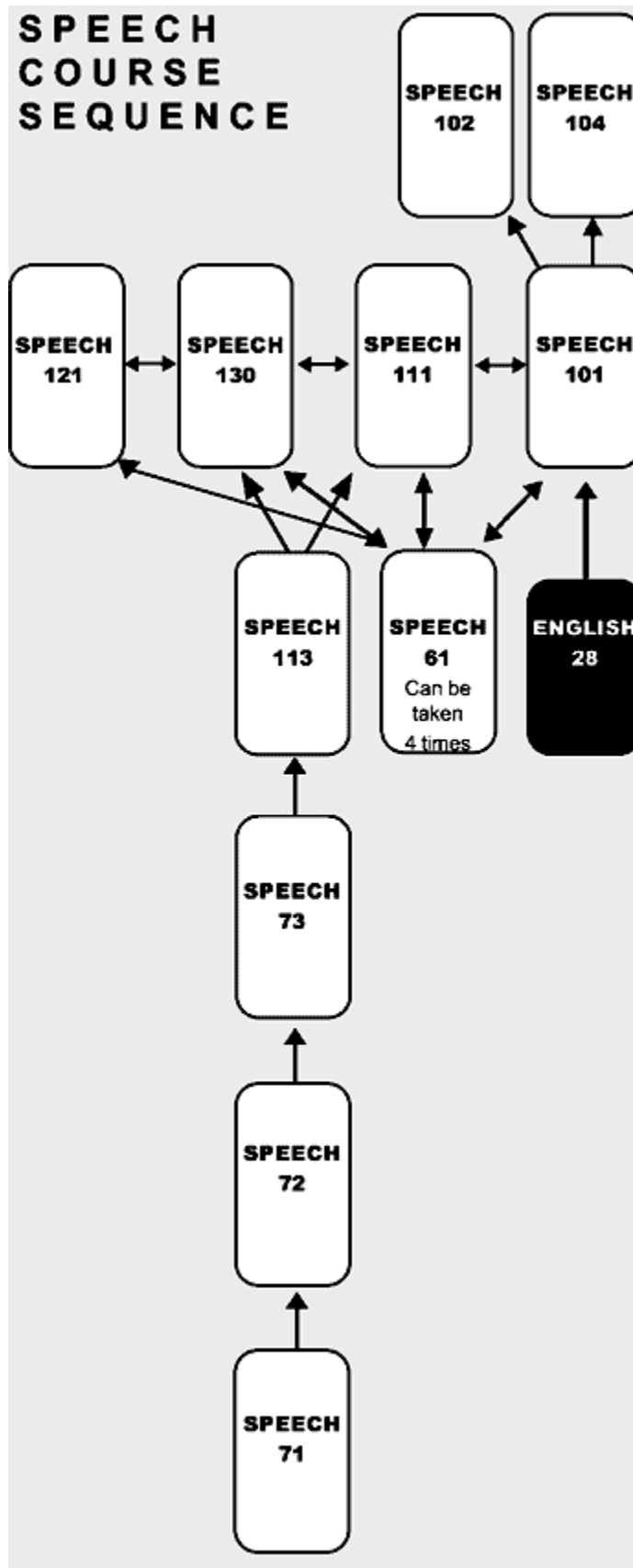

SUPERVISION

Spring 2006 - Schedule of Classes

Thelma Day, Chair DH212 • (323) 953-4000 ext. 2900

<http://www.lacitycollege.edu/academic/departments/busad/index.htm>

SUPERVISION 001 - ELEMENTS OF SUPERVISION - 3.00 UNITS

Advisory: English 28 or equivalent.

This course is designed to develop leadership ability for those in supervisory positions in business and industry.

1279 LEC 11:10 am - 12:35 pm M W HASTEY, R B AD 306

3615 LEC 3:30 pm - 6:40 pm W HASTEY, R B AD 306

3616 LEC 6:50 pm - 10:00 pm M GUYNES AD 316

TELEVISION

Vaughn Obern, Chair CC181 • (323) 953-4000 ext. 2627

<http://www.lacitycollege.edu/academic/departments/cinema/index.html>

email: obernvg@lacitycollege.edu

TELEVISION 001 - INTRODUCTION TO TELEVISION

(CSU) - 3.00 UNITS

Required of all Television Majors.

A look at what's on TV and why. Covers the history of Radio/TV Broadcasting, costs, profits, audiences and ratings, cable and pay TV, changing FCC rules and regulations, employment opportunities in the industry. Recommended elective for Journalism, Theatre and Public Relations.

1285 LEC 1:00 pm - 4:10 pm W STAFF CC 149

3618 LEC 6:50 pm - 10:00 pm W VARNER, J K CC 149

TELEVISION 004 - TELEVISION CAMERA LIGHTING & SOUND

(CSU) - 3.00 UNITS

Emphasizes technical jobs in a studio: use of microphones and mixer, lights and dimmer, camera setup and control, etc.

1286 LEC 12:45 pm - 3:55 pm T MENDEZ, R J CC 132

3619 LEC 6:50 pm - 10:00 pm T STAFF CC 132

TELEVISION 006 - STUDIO & REMOTE PRODUCTION

- 3.00 UNITS Rpt 1

Prerequisite: TV 46 completed at LACC with a satisfactory grade.

Directing exercises, various camera setups, lighting, editing procedures, microphone placement and overall operation of such equipment.

5391 LEC 6:00 pm - 10:15 pm T MENDEZ, R J CC 125

& LAB 6:00 pm - 9:15 pm Th MENDEZ, R J CC 125

TELEVISION 007 - TELEVISION ANNOUNCING I

(CSU) - 3.00 UNITS Rpt 1

Prerequisite: Speech 111 or Theatre 240 with a satisfactory grade.

Training in TV announcing with assignments in news, weather, sports, commercials, interviews, ad-libbing and more.

5392 LEC 6:00 pm - 10:15 pm T MENDEZ, R J CC 125

& LAB 6:00 pm - 9:15 pm Th MENDEZ, R J CC 125

TELEVISION 009 - TV EQUIPMENT (CSU) - 3.00 UNITS

(This course is required for first semester TV majors.) Principles and operational techniques of basic TV control room and studio equipment, leading to first production of spots.

1287 LEC 12:45 pm - 3:55 pm Th MENDEZ, R J CC 132

3620 LEC 6:50 pm - 10:00 pm Th STAFF CC 132

TELEVISION 025 - TELEVISION & FILM DRAMATIC WRITING

(CSU) - 3.00 UNITS Rpt 1

Advisory: English 101.

Professional methods and techniques of television writing for drama and comedy for film and tape are studied. It also deals with getting an agent and how scripts are sold.

3622 LEC 6:50 pm - 10:00 pm T STAFF CC 125

TELEVISION 046 - TELEVISION PRODUCTION (CSU) - 4.00 UNITS

Prerequisite: Television 9 at LACC with a satisfactory grade. (Required of all Television Majors.)

Study of directing, writing, performing; use of cameras, VCRs, switcher, character generator, lighting and audio equipment.

3621 LEC 6:00 pm - 7:05 pm M W MENDEZ, R J CC 132

& LAB 7:05 pm - 10:15 pm M W MENDEZ, R J CC 132

TELEVISION 055 - DIGITAL VIDEO PRODUCTION WORKSHOP I

Spring 2006 - Schedule of Classes

- 3.00 UNITS

Prerequisite: Cinema 1, 2 and TV 4, 9 with a satisfactory grade or better.

Intermediate film and television students will produce short video projects using basic digital video cameras, green screen, and editing systems. (Same as Cinema 33).NOTE: Enrolled students will be dropped and non-enrolled students may not add if not present at the first class session.

8551 LEC 12:30 pm - 1:35 pm Th VARNER, J K CC 118
& LAB 1:35 pm - 5:50 pm Th VARNER, J K CC 118
5196 LEC 5:00 pm - 6:05 pm T VARNER, J K CC 118
& LAB 6:05 pm - 10:20 pm T VARNER, J K CC 118

TELEVISION 060 - NON-LINEAR EDITING WITH FINAL CUT PRO

- 3.00 UNITS

Prerequisite: Television 52 with a satisfactory grade or better.

Advanced television students are introduced to Macintosh Final Cut Pro non-linear software and are given lectures on film-to-video editing and other post-production procedures. (Same as Cinema 35).NOTE: Enrolled students will be dropped and non-enrolled students may not add if not present at the first class session.

5194 LEC 6:00 pm - 7:05 pm Th RAFANOVIC, R O CC 147
& LAB 7:05 pm - 10:15 pm Th RAFANOVIC, R O CC 147

TELEVISION 185 - DIRECTED STUDY - TELEVISION

(CSU) - 1.00 UNITS Rpt 2

(Credit/No Credit) Prerequisite: Television 4, 46 & 6 or 48 with satisfactory grades.

Courses limited to advanced LACC Television Students. Conference one hour per unit. Allows students to pursue Directed Study in Television on a contract basis under the direction of a supervising instructor.

5193 LEC 4:15 pm - 5:15 pm T KUNTZ, J A CC 228

THEATRE

Fred Fate, Chair

TA208 • (323) 953-4000 ext. 2971

<http://theatreacademy.lacitycollege.edu/>

THEATER 100 - INTRODUCTION TO THE THEATER

(UC:CSU) - 3.00 UNITS

Advisory: English 101. A survey study of the various elements of the theatre.

1292 LEC 9:35 am - 11:00 am M W PIDAY, M L THEA 218
3630 LEC 6:50 pm - 10:00 pm Th BLEDSOE, J E THEA 218

THEATER 105 - DRAMA DIGEST (CSU) - 1.00 UNITS Rpt 3

Required of theatre majors each semester of attendance. The student's theatrical experience is enriched through the observation of regularly scheduled programs consisting of acting scenes and exercises from the various theatre classes.

1293 LEC 2:00 pm - 3:00 pm Th MORRISSEY, K L THEA 161
OR LEC 2:00 pm - 3:00 pm Th O'CONNELL, C B THEA 161
OR LEC 2:00 pm - 3:00 pm Th FATE, R F THEA 161
OR LEC 2:00 pm - 3:00 pm Th PIDAY, M L THEA 161
OR LEC 2:00 pm - 3:00 pm Th ROSSI, A A THEA 161
OR LEC 2:00 pm - 3:00 pm Th FERREIRA, L W THEA 161
OR LEC 2:00 pm - 3:00 pm Th SISKI, D B THEA 161
OR LEC 2:00 pm - 3:00 pm Th MOODY, J L THEA 161

THEATER 185 - DIRECTED STUDY - THEATER

(UC:CSU) - 1.00 UNITS Rpt 2

Prerequisite: Theatre Arts 270.

Allows students to pursue Directed Study on a contract basis under the direction of a supervising instructor. Refer to the "Directed Study" section of this catalog for additional information.

8552 LEC 2:00 pm - 3:00 pm Th O'CONNELL, C B THEA 218

THEATER 200 - INTRODUCTION TO ACTING (UC:CSU) - 3.00 UNITS

Through lecture, discussion, demonstration, and limited participation exercises, the student is introduced to the art and craft of acting.

1295 LEC 9:35 am - 11:00 am T Th HOGAN, E A THEA 102
1297 LEC 9:35 am - 11:00 am M W HOGAN, E A BUNG X
3631 LEC 3:30 pm - 6:40 pm W FERREIRA, L W THEA 218

Spring 2006 - Schedule of Classes

3637 LEC 6:50 pm - 10:00 pm T PIDAY, M L THEA 218

THEATER 271 - INTERMEDIATE ACTING (UC:CSU) - 2.00 UNITS

Basic acting principles are expanded and applied in staged scenes. The emphasis is on comprehension and translation into meaningful dramatic action and creation.

3335 LEC 6:50 pm - 7:55 pm W GREEN, D T THEA 218

& LAB 7:55 pm - 10:00 pm W GREEN, D T THEA 218

THEATER 273 - ADVANCED ACTING (UC:CSU) - 2.00 UNITS Rpt 1

Prerequisite: Theatre 271 with a satisfactory grade.

Scenes are studied and presented with concentration on characterization, intensity of action, freedom of emotional release, and clarity of expression.

1304 LEC 11:10 am - 12:35 am T Th MAGGIO, A C THEA 102

3636 LEC 6:50 pm - 7:55 pm M MAGGIO, A C THEA 218

& LAB 7:55 pm - 10:00 pm M MAGGIO, A C THEA 218

THEATER 285 - DIRECTED STUDY - THEATER (UC:CSU) - 2.00 UNITS

8556 LEC 2:05 hrs TBA ROSSI, A A THEA 161

THEATER 300 - INTRODUCTION TO STAGE CRAFT

(UC:CSU) - 3.00 UNITS

Advisory: English 28 or equivalent. Survey of the technical areas of play production.

1313 LEC 9:35 am - 11:00 am T Th MORRISSEY, K L BUNG X

THEATER 302 - INTRODUCTION TO STAGE MANAGEMENT

(UC:CSU) - 3.00 UNITS

Advisory: English 28. This course emphasizes the function of stage managers in professional theater productions.

1312 LEC 9:35 am - 10:35 am T Th MOODY, J L BUNG Y

& LAB 10:35 am - 11:00 am T Th MOODY, J L BUNG Y

THEATER 313 - SCENIC PAINTING FOR THE THEATER - 3.00 UNITS

1317 LEC 11:10 am - 12:15 pm T Th MORRISSEY, K L BUNG Y

& LAB 12:15 pm - 1:15 pm T Th MORRISSEY, K L BUNG Y

THEATER 325 - STAGE MANAGEMENT AND ADVANCED STAGE CRAFT (UC:CSU) - 3.00 UNITS Rpt 3

Intensive study of stage craft and other related technical phases of the theatre.

1318 LEC 9:00 am - 11:05 am F MOODY, J L BUNG Y

& LAB 11:05 am - 1:10 pm F MOODY, J L BUNG Y

THEATER 335 - APPLIED STAGE MANAGEMENT AND PRODUCTION (UC:CSU) - 2.00 UNITS Rpt 3

Advisory: English 28.

Practical assignments are made in technical and managerial phases of plays prepared for public presentation.

8557 LEC 6:20 hrs TBA SSKO, D B THEA 113

& LAB 2:30 pm - 5:40 pm Th SSKO, D B THEA 113

& LAB 1:50 pm - 3:55 pm W MOODY, J L THEA 113

& LAB 4:00 pm - 5:00 pm W BLEDSOE, JE THEA 113

Spring 2006 - Schedule of Classes

THEATER 336 - APPLIED STAGE MANAGEMENT & PRODUCTION LAB - 0.00 UNITS Rpt 3
8553 LEC 3:10 hrs TBA MOODY, J L THEA 113

THEATER 385 - DIRECTED STUDY - THEATER (UC:CSU) - 3.00 UNITS

Academy Students Only. The student works independently of the structured classroom environment in an area of special interest.
5212 LEC - 3:50 hrs TBA FATE, R F THEA 218

THEATER 411 - COSTUMING FOR THE THEATER

(CSU) - 3.00 UNITS Rpt 2

1319 LEC 9:00 am - 11:05 am W BLEDSOE, J E BUNG Y
& LAB 11:05 am - 1:10 am W BLEDSOE, J E BUNG Y

THEATER 425 - APPLIED COSTUMING FOR THE THEATER

(CSU) - 2.00 UNITS Rpt 3

Prerequisite: English 28.

8559 LEC 6:20 hrs TBA SSKO, D B THEA 113
& LAB 2:30 pm - 5:40 pm Th SSKO, D B THEA 113
& LAB 1:50 pm - 3:55 pm W MOODY, J L THEA 113
& LAB 4:00 pm - 5:00 pm W BLEDSOE, J E THEA 113

THEATER 426 - APPLIED COSTUMING FOR THE THEATER LAB

- 0.00 UNITS Rpt 3

Co-requisite: Theatre 425.

8554 LEC - 3:10 hrs TBA MOODY, J L THEA 113

THEATER 450 - BEGINNING STAGE MAKE-UP (UC:CSU) - 2.00 UNITS

Principles of makeup for the theatre.

1316 LEC 11:10 am - 12:10 am T Th SSKO, D B THEA 106
& LAB 12:10 am - 1:10 pm T Th SSKO, D B THEA 106

THEATRE ACADEMY CLASSES

Fred Fate, Chair TA208 • (323) 953-4000 ext. 2971

<http://theatreacademy.lacitycollege.edu/>

THEATER 185 - DIRECTED STUDY - THEATER

(UC:CSU) - 1.00 UNITS Rpt 2

Prerequisite: Theatre Arts 270.

Allows students to pursue Directed Study on a contract basis under the direction of a supervising instructor. Refer to the "Directed Study" section of this catalog for additional information.

8555 LEC 2:00 pm - 3:00 pm Th O'CONNELL, C B THEA 161

THEATER 205 - ACTOR'S ORIENTATION TO PROFESSIONAL THEATER

- 2.00 UNITS Rpt 1

Co-requisite: Theatre Arts 270.

A survival course with emphasis on the business of being a working professional actor.

1296 LEC 11:40 am - 2:50 pm W GREEN, D T THEA 102

THEATER 210 - INTRODUCTION TO ORAL INTERPRETATION OF DRAMATIC LITERATURE (UC:CSU) - 3.00 UNITS Rpt 1

Prerequisite: Theatre Arts 270.

A study of the techniques of oral interpretation including phrasing, inflection, work relish, verse scansion, tempo and rhythm - designed to develop the actor's interpretive skills.

1310 LEC 11:00 am - 1:20 pm M ROUNTREE, J J THEA 102
& LEC 1:35 pm - 2:30 pm F ROUNTREE, J J THEA 102

THEATER 232 - PLAY PRODUCTION (UC:CSU) - 2.00 UNITS Rpt 3

Acceptable for TA 100 credit, CSULA.

1315 LAB 8:30 am - 9:30 am T Th ROUNTREE, J J THEA 102
& LAB 9:45 am - 10:50 am T Th ROUNTREE, J J THEA 218
& LAB 2:05 hrs TBA ROUNTREE, J J THEA 161

Spring 2006 - Schedule of Classes

THEATER 240 - VOICE AND ARTICULATION FOR THE THEATER (UC:CSU) - 3.00 UNITS

1299 LEC 8:00 am - 9:25 am M W FAIRBANKS, C THEA 161

THEATER 242 - VOICE DEVELOPMENT WORKSHOP

- 3.00 UNITS Rpt 3

Co-requisite: Theatre Arts 270.

Vocal quality, strength, flexibility, control, and awareness are emphasized in group and individual exercises.

1300 LEC 8:25 am - 9:25 am M W F ROUNTREE, J J THEA 102

& LEC 8:25 am - 9:25 am T Th KRONIS, T A THEA 161

1301 LEC 9:35 am - 10:40 am M W ROUNTREE, J J THEA 102

& LAB 9:35 am - 10:40 am F ROUNTREE, J J THEA 218

& LEC 8:25 am - 9:25 am T Th FERREIRA, L W THEA 161

1302 LEC 9:35 am - 11:00 am M F FAIRBANKS, C THEA 161

& LEC 9:45 am - 10:45 am T Th CARREIRO, A D THEA 161

THEATER 243 - DIALECTS - 2.00 UNITS Rpt 1

Prerequisite: Theatre 240, 242 or equivalent.

1294 LEC 11:40 am - 1:45 pm W FAIRBANKS, C BUNG X

& LEC 11:30 am - 12:30 pm M FAIRBANKS, C BUNG X

THEATER 270 - BEGINNING ACTING (UC:CSU) - 3.00 UNITS

Co-requisite: Theatre 100, 105, 242, 277, and 345.

1303 LEC 11:10 am - 12:10 am M W F FERREIRA, L W THEA 218

& LAB 12:10 am - 1:15 pm M W F FERREIRA, L W THEA 218

THEATER 272 - INTERMEDIATE APPLIED ACTING

(UC:CSU) - 3.00 UNITS

Co-requisite: Theater Arts 270.

The acting principles studied in Beginning Acting are expanded and applied in staged scenes.

1305 LEC 11:20 am - 1:25 pm M W F FATE, R F THEA 161

THEATER 274 - ADVANCED APPLIED ACTING

(UC:CSU) - 3.00 UNITS Rpt 1

Prerequisite: Theatre Arts 270.

The student is engaged in greater in depth analysis of staged scenes. Emphasis is placed upon the rehearsal process and rehearsal techniques.

1306 LEC 11:10 am - 2:20 pm T ROSSI, A A THEA 161

& LEC 11:10 am - 1:15 pm Th ROSSI, A A THEA 161

& LEC - 1:00 hrs TBA ROSSI, A A THEA 161

THEATER 275 - SCENE STUDY (UC:CSU) - 2.00 UNITS Rpt 3

Prerequisite: Theatre 270.

The student is engaged in greater in-depth analysis of staged scenes. Emphasis is placed upon the rehearsal process and techniques.

1307 LEC 10:00 am - 1:10 pm F ROSSI, A A THEA 102

THEATER 276 - ACTORS' WORKSHOP - 3.00 UNITS Rpt 3

Prerequisite: Theatre 270.

1308 LEC 11:10 am - 2:20 pm T PIDAY, M L THEA 218

& LEC 11:10 am - 1:15 pm Th PIDAY, M L THEA 218

& LEC - 1:00 hrs TBA PIDAY, M L THEA 218

THEATER 277 - CHARACTER ANALYSIS (UC:CSU) - 3.00 UNITS Rpt 1

Co-requisite: Theatre 270.

1309 LEC 1:30 pm - 2:55 pm W F MAGGIO, A C THEA 218

THEATER 285 - DIRECTED STUDY - THEATER (UC:CSU) - 2.00 UNITS

5211 LEC - 2:05 hrs TBA FATE, R F THEA 161

THEATER 294 - REHEARSALS AND PERFORMANCES

(UC:CSU) - 2.00 UNITS Rpt 3

Prerequisite: Theatre 270.

Experience is given in the acting, directing, and producing of plays for public presentation. Students are required to furnish three glossy photographs - eight by ten inches in size.

1311 LAB - 3:10 hrs TBA FERREIRA, L W THEA 102

& LAB - 3:10 hrs TBA PIDAY, M L THEA 102

& LAB - 4:20 hrs TBA ROSSI, A A THEA 102

& LAB - 1:00 hrs TBA SANDERS, N A THEA 102

& LAB - 1:00 hrs TBA SISKI, D B THEA 102

Spring 2006 - Schedule of Classes

3638	LAB - 2:05 hrs	TBA	FERREIRA, L W	THEA 161
&	LAB - 2:05 hrs	TBA	MOODY, J L	THEA 161
&	LAB - 1:00 hrs	TBA	FATE, R F	THEA 161
&	LAB - 1:00 hrs	TBA	MORRISSEY, K L	THEA 161
&	LAB - 1:00 hrs	TBA	O'CONNELL, C B	THEA 161
&	LAB - 1:00 hrs	TBA	ROSSI, A A	THEA 161
&	LAB - 1:00 hrs	TBA	PIDAY, M L	THEA 161

THEATER 295 - REHEARSALS AND PERFORMANCES LAB

(NDA) - 0.00 UNITS Rpt 3

Prerequisite: Theatre 294 and 274 or 276.

1320	LEC - 3:10 hrs	TBA	MORRISSEY, K L	THEA 102
3632	LEC - 3:10 hrs	TBA	FATE, R F	THEA 161

THEATER 345 - TECHNICAL STAGE PRODUCTION

(UC:CSU) - 2.00 UNITS Rpt 3

Co-requisite: Theatre Arts 270.

This course offers practical technical experience related to the preparing and mounting of theatrical productions for a paying audience. Specific assignments will be made requiring additional hours.

1314	LEC 1:50 pm - 4:00 pm	M W	MORRISSEY, K L	THEA 135
&	LAB 1:50 pm - 4:00 pm	F	SISKO, D B	THEA 135
&	LAB - 1:00 hrs	TBA	MORRISSEY, K L	THEA 135
&	LAB - 1:00 hrs	TBA	MOODY, J L	THEA 135
&	LAB - 1:00 hrs	TBA	SISKO, D B	THEA 135
&	LAB - 3:10 hrs	TBA	BLEDSON, J E	THEA 135

THEATER 346 - TECHNICAL STAGE PRODUCTION LAB

- 0.00 UNITS Rpt 3

Prerequisite: Theater 345.

1323	LEC - 3:10 hrs	TBA	MOODY, J L	THEA 135
------	----------------	-----	------------	----------

THEATER 385 - DIRECTED STUDY - THEATER (UC:CSU) - 3.00 UNITS

Academy Students Only. The student works independently of the structured classroom environment in an area of special interest.

5212	LEC - 3:10 hrs	TBA	FATE, R F	THEA 218
8558	LEC - 3:10 hrs	TBA	FATE, R F	THEA 218

THEATER 941 - COOPERATIVE EDUCATION - THEATER

- 4.00 UNITS Rpt 3

9147	LEC - 4:45 hrs	TBA	HOLMES, G W	FH 19B
------	----------------	-----	-------------	--------

THEATRE ACADEMY CLASSES

The Los Angeles Theatre Academy at Los Angeles City College has firmly established itself as one of the best known and highly respected professional theatre training institutions in the United States.

Since being established in 1929, the Academy has been dedicated to developing the skills, crafts and attitudes of students to prepare them for careers in the professional theatre.

PROFESSIONAL TRAINING FOR THE ACTOR

The training that the Los Angeles Theatre Academy students receive is stimulating, broadening, exacting and intense. A limited number of openings are available each Fall and Spring Semester to those acting students who are highly motivated, aggressive, exceptionally talented, and responsible. An acting student admitted into the Academy is signifying complete dedication to study, work and performance so that the standard of excellence of the Theatre Academy is continually maintained.

Acceptance into the competitive, highly selective program is by audition and interview only. Specific information concerning entrance requirements is available in the Theatre Production Office (Theatre Building - Room 208). Please note that any actor interested in pursuing training at the Los Angeles Theatre Academy must exhibit competence in spoken English. Those actors with pronounced dialects and regional accents who are accepted into the Academy will be required to spend extra time over the course of their training in the Speech Lab so that faculty understanding or articulation does not become a hindrance.

ACTING STUDENTS:

Block Program for 1st Semester

TA 100 - Introduction to the Theatre

TA 105 - Drama Digest

TA 242 - Voice Development Workshop (Voice and Movement)

TA 270 - Beginning Acting

TA 300 - Introduction to Stagecraft

TA 345 - Technical Stage Production

TA 346 - Technical Stage Production Lab

MUS 400 - Voice Fundamentals

TECHNICAL THEATRE STUDENTS:

Spring 2006 - Schedule of Classes

Block Program for 1st Semester
 TA 100 - Introduction to the Theatre
 TA 105 - Drama Digest
 TA 302 - Introduction to Stage Management
 TA 313 - Scenic Painting for the Theater
 TA 335 - Applied Stage Management & Production
 TA 336 - Applied Stage Management & Production Lab

COSTUMING THEATRE STUDENTS:
 Block Program for 1st Semester
 TA 105 - Drama Digest
 TA 200 - Introduction to Acting
 ART 101 - Art History
 TA 411 - Costuming for the Theatre
 TA 425 - Applied Costuming for the Theatre
 TA 426 - Applied Costuming for the Theatre Lab

PREREQUISITES OF THE PROFESSIONAL TRAINING PROGRAM
 IN THE TECHNICAL & COSTUME CONSTRUCTION AREAS

*NOTE: Red Text = Updated Information

<u>- 8 Day Classes</u>	<u>- Short-term Classes</u>	<u>- Online Classes</u>
<u>- Fri/Sat/Sun Classes</u>	<u>- Fast-Track Transfer Classes</u>	<u>- Honors (Transfer) Classes</u>
	<u>- Wilshire Center Classes</u>	

8-DAY CLASSES: Start Dates in April

ANTHROPOLOGY 101 - HUMAN BIOLOGICAL EVOLUTION (UC:CSU) - 3.00 UNITS

APR 8 - APR 15: Class meets daily including Saturday & Sunday
 1404 LEC 9:00 am - 3:30 pm **KARY, E S** FH 307

BUSINESS 017 - COMPUTER GRAPHICS FOR BUSINESS - 3.00 UNITS

APR 8 - APR 15: Class meets daily including Saturday & Sunday
 1865 LEC 9:00 am - 3:30 pm **HASTEY** JH 106

CHICANO STUDIES 007 - THE MEXICAN-AMERICAN IN THE HISTORY OF THE UNITED STATES I (UC:CSU) - 3.00 UNITS

APR 8 - APR 15: Class meets daily including Saturday & Sunday
 1405 9:00 am - 3:30 pm **MORA, J M** FH 113

HISTORY 011 - POLITICAL AND SOCIAL HISTORY OF THE UNITED STATES I (UC:CSU) - 3.00 UNITS

APR 8 - APR 15: Class meets daily including Saturday & Sunday
 1406 LEC 9:00 am - 3:30 pm **AARON, M** FH 300

POLITICAL SCIENCE 001 - THE GOVERNMENT OF THE UNITED STATES (UC:CSU) - 3.00 UNITS

APR 8 - APR 15: Class meets daily including Saturday & Sunday
 1407 LEC 9:00 am - 3:30 pm **COLE, A** **JH 106**

SOCIOLOGY 001 - INTRODUCTION TO SOCIOLOGY (UC:CSU) - 3.00 UNITS

APR 8 - APR 15: Class meets daily including Saturday & Sunday
 1408 LEC 9:00 am - 3:30 pm **HOWARD, K A** HH 105

SHORT-TERM CLASSES: SPRING

For complete class descriptions and other important information, go to the regular class listing section.

FAST TRACK TRANSFER PROGRAM

A special set of mostly short-term classes are scheduled each semester to allow students to complete a transfer plan, 12 units per semester. For information in joining a cohort for the 2-year Fast Track Transfer Program that begins Fall 2005, contact Dr. Joyce Moore, Dean Academic Affairs. For an appointment call (323) 953-4000 ext. 2062.

Spring 2006 - Schedule of Classes

TRACK #1

(8 Week Class - Starts 2/6/2006 - 4/1/2006) -----

POLITICAL SCIENCE 001 - THE GOVERNMENT OF THE UNITED STATES
(UC:CSU) - 3.00 UNITS

4903 LEC 5:45 pm - 8:00 pm T SANCHEZ HH 204
& LEC 8:00 am - 12:05 pm S SANCHEZ 204

HISTORY 001 - INTRODUCTION TO WESTERN CIVILIZATION I

(UC:CSU) - 3.00 UNITS

4904 LEC 8:00 pm - 10:15 pm T SOTO, J TBA
& LEC 1:00 pm - 5:00 pm S SOTO, J TBA

(8 Week Class - Starts 4/4/2006 - 6/3/2006) -----

ENGLISH 101 - COLLEGE READING AND COMPOSITION I

(UC:CSU) - 3.00 UNITS

4902 LEC 5:45 pm - 8:00 pm T STAFF FH 213
& LEC 8:00 am - 12:10 pm S STAFF FH 213

~~PSYCHOLOGY 101 - GENERAL PSYCHOLOGY I (UC:CSU) - 3.00 UNITS (Class Cancelled)~~

~~4905 LEC 8:00 pm - 10:15 pm T STAFF HH 105
& LEC 1:00 pm - 5:00 pm S STAFF HH 105~~

TRACK #2

(8 Week Class - Starts 2/6/2006 - 4/1/2006) -----

ENGLISH 102 - COLLEGE READING AND COMPOSITION II

(UC:CSU) - 3.00 UNITS

4910 LEC 5:45 pm - 8:00 pm T STAFF TBA
& LEC 8:00 am - 12:05 pm S STAFF TBA

MATHEMATICS 215 - PRINCIPLES OF MATHEMATICS I

(UC:CSU) - 3.00 UNITS

4909 LEC 8:00 pm - 10:15 pm T FERRELL JH 106
& LEC 1:00 pm - 5:00 pm S FERRELL JH 106

(8 Week Class - Starts 4/4/2006 - 6/3/2006) -----

Students May Take Economics 001 - OR - Speech 101 - - - -

ECONOMICS 001 - PRINCIPLES OF ECONOMICS I

(UC:CSU) - 3.00 UNITS

4908 LEC 5:45 pm - 8:00 pm T HOLZNER AD 301B
& LEC 8:00 am - 12:10 pm S HOLZNER AD 301B

SPEECH 101 - ORAL COMMUNICATION I (UC:CSU) - 3.00 UNITS

4901 LEC 5:45 pm - 8:00 pm T BATES, B E FH 101
& LEC 8:00 am - 12:00 pm S BATES, B E FH 101

Students May Take Anthro 102 - OR - Geography 001 - - - -

ANTHROPOLOGY 102 - HUMAN WAYS OF LIFE:

CULTURAL ANTHROPOLOGY (UC:CSU) - 3.00 UNITS

4906 LEC 8:00 pm - 10:05 pm T CARTER, M J FH 100B
& LEC 1:00 pm - 5:00 pm S CARTER, M J FH 100B

GEOGRAPHY 001 - PHYSICAL GEOGRAPHY (UC:CSU) - 3.00 UNITS

4907 LEC 8:00 pm - 10:15 pm T STAFF FH 304
& LEC 1:00 pm - 5:00 pm S STAFF FH 304

OTHER SHORT-TERM CLASSES

ANTHROPOLOGY 101 - See "8 Day Classes" Above

ANTHROPOLOGY 102 - HUMAN WAYS OF LIFE:

CULTURAL ANTHROPOLOGY (UC:CSU) - 3.00 UNITS

4906 LEC 8:00 pm - 10:05 pm T STAFF FH 100B
& LEC 1:00 pm - 5:00 pm S STAFF FH 100B

(8 Week Class - Starts 4/4/2006, Ends 6/3/2006)

Spring 2006 - Schedule of Classes

ART 103 - ART APPRECIATION I (UC:CSU) - 3.00 UNITS

3800 LEC 6:00 pm - 9:10 pm F PARKER, L H FH 203
& LEC 12:00 pm - 3:10 pm S PARKER, L H FH 203
(7 Week Class - Starts 4/10/2006, Ends 6/3/2006)

BUSINESS 17 - See "8 Day Classes" Above

CHICANO STUDIES 07 - See "8 Day Classes" Above

~~CINEMA 003 - HISTORY OF MOTION PICTURES~~

~~(UC:CSU) - 3.00 UNITS~~

~~3801 LEC 1:00 pm - 6:20 pm Sun OVERPECK, D M CC 176
& LAB 6:00 pm - 10:15 pm F OVERPECK, D M CC 176
(7 Week Class - Starts 4/10/2006, Ends 6/3/2006)~~

~~COMPUTER SCIENCE/INFORMATION TECHNOLOGY 154 -~~

~~MACROMEDIA AUTHORWARE - 4 UNITS~~

~~3659 LEC 5:40 pm - 7:45 pm Th STAFF AD 305
& LAB 7:55 pm - 10:00 pm M STAFF AD 305
(8 Week Class - Starts 4/6/2006, Ends 6/1/2006)~~

COMPUTER SCIENCE-INFORMATION TECHNOLOGY 184 -

COMPUTER NETWORKING CISCO IV - 1.50 UNITS

3654 LEC 4:35 pm - 6:40 pm T BAIK, S J FH 215
& LAB 6:50 pm - 10:00 pm T BAIK, S J FH 215
(8 Week Class - Starts 4/5/2006, Ends 5/31/2006)

DENTAL TECHNOLOGY 104 - COMPLETE DENTURE PROSTHETICS II

- 3.00 UNITS

3185 LEC 5:00 pm - 7:20 pm Th F GABRIE, C C FH 202
& LAB 7:20 pm - 9:40 pm Th F GABRIE, C C FH 202
(9 Week Class - Starts 4/10/2006, Ends 6/5/2006)

DENTAL TECHNOLOGY 300 - INTRODUCTION TO ESTHETIC DENTISTRY - 0.00 UNITS Rpt 1

8600 LEC 8:00 am - 5:00 pm F COHEN, D B FH 202
& LAB 8:00 am - 5:00 pm S COHEN, D B FH 202
(1 Week Class - Starts 4/14/2006, Ends 4/15/2006)

ECONOMICS 001 - PRINCIPLES OF ECONOMICS I

(UC:CSU) - 3.00 UNITS

4908 LEC 8:00 pm - 10:05 pm T HOLZNER, J E AD 301B
& LEC 1:00 pm - 5:00 pm S HOLZNER, J E AD 301B
(8 Week Class - Starts 4/04/2006, Ends 6/03/2006)

ENGLISH 028 - INTERMEDIATE READING AND COMPOSITION

- 3.00 UNITS

0498 LEC 1:00 pm - 4:10 pm T Th NISHIMURA, J M JH 305
(9 Week Classes - Starts 4/10/2006, Ends 6/5/2006)

ENGLISH 101 - COLLEGE READING AND COMPOSITION I

(UC:CSU) - 3.00 UNITS

0451 LEC 9:35 am - 12:45 pm T Th ZIMBLER JH 307
3229 LEC 1:00 pm - 4:10 pm M W PATTHEY CHAVEZ JH 307
3239 LEC 6:30 pm - 9:40 pm W F YOUNG SING JH 307
(9 Week Classes - Starts 4/10/2006, Ends 6/5/2006)
4902 LEC 8:00 am - 12:10 pm S STAFF FH213
& LEC 5:45 pm - 8:45 pm T STAFF FH213
(8 Week Classes - Starts 4/04/2006, Ends 6/03/2006)

ENGLISH 102 - COLLEGE READING AND COMPOSITION II

(UC:CSU) - 3.00 UNITS

3220 LEC 6:50 pm - 10:00 pm T Th STAFF JH 109
(9 Week Classes - Starts 4/10/2006, Ends 6/5/2006)

ENGLISH 103 - COMPOSITION AND CRITICAL THINKING

(UC:CSU) - 3.00 UNITS

0448 LEC 1:00 PM - 4:10 PM T Th MENTON JH109
3258 LEC 6:50 pm - 10:00 pm T Th LYNCH, J J HH 203
(9 Week Classes - Starts 4/10/2006, Ends 6/5/2006)

Spring 2006 - Schedule of Classes

FAMILY AND CONSUMER STUDIES 021 - NUTRITION

(UC:CSU) - 3.00 UNITS

0565 LEC 9:35 am - 12:45 pm TTh HIGGINS, S G AD 203
(8 Week Class - Starts 4/4/2006, Ends 5/25/2006)

FINANCE 002 - INVESTMENTS (CSU) - 3.00 UNITS

3303 LEC 3:30 pm - 6:40 pm MW ALMURDAAH AD 301A
(7 Week Class - Starts 4/03/2006, Ends 5/24/2006)

GEOGRAPHY 001 - PHYSICAL GEOGRAPHY (UC:CSU) - 3.00 UNITS

4907 LEC 8:10 pm - 10:15 pm TS STAFF FH 304
& LEC 1:00 pm - 5:00 pm S STAFF FH304
(8 Week Class - Starts 4/3/2006, Ends 6/3/2006)

HEALTH 003 - CARDIOPULMONARY RESUSCITATION - 1.00 UNITS

0643 LEC 1:20 pm - 4:20 pm Th TINBERG, C WG 204
(8 Week Class - Starts 4/10/2006, Ends 6/3/2006)

HEALTH 011 - PRINCIPLES OF HEALTHFUL LIVING

(UC:CSU) - 3.00 UNITS

1513 3:30 pm - 6:40 pm WTh KERTENIAN MG 109B
(8 Week Class - Starts 4/10/2006, Ends 6/3/2006)

HISTORY 11 - See "8 Day Classes" Above

LEARNING SKILLS 003C - VOCABULARY DEVELOPMENT C

(NDA) - 1.00 UNITS Rpt 3

8205 LEC 11:10 am - 2:00 pm T DES VIGNES, M LIB 104
(7 Week Class - Starts 4/11/2006, Ends 5/23/2006)

LEARNING SKILLS 015B - OVERCOMING MATH ANXIETY B

(NDA) - 1.00 UNITS Rpt 3

0780 LEC 12:45 pm - 3:05 pm W ALLEN, J F LIB 104
(7 Week Class - Starts 4/10/2006, Ends 5/22/2006)

MATHEMATICS 105 - ARITHMETIC FOR COLLEGE STUDENTS

(NDA) - 3.00 UNITS

3653 LEC 3:30 pm - 6:40 pm TTh SALAZAR, J M JH 209
(8 Week Class - Starts 4/11/2006, Ends 6/1/2006)

MATHEMATICS 113 - ELEMENTARY ALGEBRA A - 3.00 UNITS

3705 LEC 3:30 pm - 6:40 pm TTh KIM, H FH 119B
(8 Week Class - Starts 4/11/2006, Ends 6/1/2006)

MATHEMATICS 124A - INTERMEDIATE ALGEBRA A - 2.50 UNITS

3635 LEC 3:30 pm - 6:40 pm MW STAFF TBA
(8 Week Class - Starts 4/10/2006, Ends 5/31/2006)

MATHEMATICS 216 - PRINCIPLES OF MATHEMATICS II

(UC:CSU) - 3.00 UNITS

0887 LEC 8:50 am - 4:00 pm S KARAPETYAN, A JH 209
(8 Week Class - Starts 4/8/2006, Ends 6/3/2006)
3266 LEC 6:50 pm - 10:00 pm TTh HENTSCHEL JH 209
(8 Week Class - Starts 4/11/2006, Ends 6/1/2006)

MUSIC 311 - PIANO I (UC:CSU) - 1.00 UNITS

3686 LEC 2:40 pm - 4:45 pm TTh STAFF CH 205
(8 Week Class - Starts 4/11/2006, Ends 6/1/2006)

PHYSICAL EDUCATION 225 - YOGA SKILLS

(UC:CSU) - 1.00 UNITS Rpt 3

2119 LAB 11:10 am - 1:15 pm TTh GLICKMAN, D C WG 202
(8 Week Class - Starts 4/10/2006, Ends 6/5/2006)

POLITICAL SCIENCE 01 - See "8 Day Classes" Above

PSYCHOLOGY 001 - GENERAL PSYCHOLOGY I

(UC:CSU) - 3.00 UNITS

1516 9:00 am - 12:00 pm S JOHANSEN, L M FH 213
& 1:00 pm - 4:10 pm S JOHANSEN, L M FH 213
(8 Week Class - Starts 4/10/2006, Ends 6/3/2006)

Spring 2006 - Schedule of Classes

1145 LEC 9:00 am - 12:10 pm F FIAZI HH 101
& LEC 1:00 pm - 4:10 pm F FIAZI HH 101
(7 Week Class - Starts 4/14/2006, Ends 5/31/2006)

PSYCHOLOGY 027 - ONLINE AND SOFTWARE RESOURCES FOR HUMAN SERVICES - 1.00 UNITS

1179 LEC 2:45 pm - 5:00 pm Th BLUM HH 207
(8 Week Class - Starts 3/31/2006, Ends 5/19/2006)

1181 LEC 8:00 am - 5:00 pm S SWEETMAN, A B HH 207
(3 Week Class - Starts 4/8/2006, Ends 4/15/2006)

PSYCHOLOGY 066 - INTRODUCTION TO CRITICAL THINKING (CSU) - 3.00 UNITS

9594 6:05 hrs TBA SECHOOLER, R L HH 104
(8 Week Class - Starts 4/10/2006, Ends 6/3/2006)

SOCIAL SCIENCE 01 - See "8 Day Classes" Above

SPEECH 101 - ORAL COMMUNICATION I (UC:CSU) - 3.00 UNITS

1515 LEC 5:45 pm - 8:00 pm T BATES, B E FH 213
& LEC 8:00 am - 12:10 pm S BATES, B E FH 213
(7 Week Class - Starts 4/10/2006, Ends 6/3/2006)
4901 LEC 5:45 pm - 8:00 pm T BATES, B E FH 101
& LEC 8:00 am - 12:00 pm S BATES, B E FH 101
(7 Week Class - Starts 4/4/2006, Ends 4/6/2006)

ON LINE CLASSES: SPRING

For complete class descriptions and other important information, go to the regular class listing section.

CAOT 001 - COMPUTER KEYBOARDING I - 3.00 UNITS

1013 LEC 5:20 hrs TBA ZIMMERLY, A E ONLINE

CAOT 084 - MICROCOMPUTER OFFICE APPLICATIONS: WORD PROCESSING (CSU) - 3.00 UNITS Rpt 2

1040 LEC 2:05 hrs TBA MORIMOTO, C S ON LINE
& LAB 3:10 hrs TBA MORIMOTO, C S ON LINE

CSIT 101 - INTRODUCTION TO COMPUTERS AND THEIR USES (UC:CSU) - 4.00 UNITS

0304 LEC 8:00 am - 9:25 am M W PASHAZADEH AD 318
& LAB 2:05 hrs TBA PASHAZADEH ON LINE
0309 LEC 9:35 am - 11:00 am M W TAVAKOLI, M AD 302
& LAB 2:05 hrs TBA TAVAKOLI, M ON LINE
0312 LEC 11:10 am - 2:20 pm F PASHAZADEH FH 100B
& LAB 2:05 hrs TBA PASHAZADEH ON LINE
0311 LEC 12:45 pm - 2:10 pm T Th TAVAKOLI, M AD 319
& LAB 2:05 hrs TBA TAVAKOLI, M ON LINE

CSIT 103 - INTRODUCTION TO COMPUTER SYSTEMS FOR MIS (UC:CSU) - 4.00 UNITS

0308 LEC 9:35 am - 12:45 pm Sun FLORES, L A AD 305
& LAB 2:05 hrs TBA FLORES, L A ON LINE
0320 LEC 11:10 am - 12:35 pm M W PASHAZADEH AD 319
& LAB 2:05 hrs TBA PASHAZADEH ON LINE

CSIT 138 - ADVANCED VISUAL BASIC PROGRAMMING (UC:CSU) - 3.00 UNITS

0314 LEC 2:00 pm - 4:05 pm S PASHAZADEH FH 100A
& LAB 2:05 hrs TBA PASHAZADEH ON LINE

CSIT 148 - ADVANCED SPREADSHEET APPLICATIONS (CSU) - 3.00 UNITS

0316 LEC 9:35 am - 11:40 am S PASHAZADEH AD 319
& LAB 2:05 hrs TBA PASHAZADEH ON LINE

Spring 2006 - Schedule of Classes

CSIT 151 - MACROMEDIA DREAMWEAVER I - 4.00 UNITS

3661 LEC 7:00 pm - 9:05 pm M FLORES, L A AD 305
& LAB 2:05 hrs TBA FLORES, L A ON LINE

CSIT 152 - MACROMEDIA FLASH - 4.00 UNITS

3152 LEC 7:00 pm - 9:05 pm W FLORES, L A AD 305
& LAB 2:05 hrs TBA FLORES, L A ON LINE

CSIT 181 - COMPUTER NETWORKING CISCO I (CSU) - 3.00 UNITS

0341 LEC 2:05 hrs TBA TAVAKOLI, M ON LINE
& LAB 12:45 pm - 2:10 pm M W TAVAKOLI, M FH 215
3652 LEC 2:05 hrs TBA FLORES, L A ON LINE
& LAB 6:50 pm - 10:00 pm Th FLORES, L A FH 215

ENGLISH 101 - COLLEGE READING AND COMPOSITION I (UC:CSU) - 3.00 UNITS

0142 LEC 9:35 am - 12:45 pm F STAFF JH 302
0143 LEC 1:00 pm - 4:10 pm F ROBINSON, T R JH 303
0468 LEC 1:00 pm - 4:10 pm S O CONNELL, E D JH 303

ENGLISH 102 - COLLEGE READING AND COMPOSITION II (UC:CSU) - 3.00 UNITS

0145 LEC 9:00 am - 12:10 pm F ROBINSON, T R JH 303
0146 LEC 1:00 pm - 4:10 pm S STAFF JH 303

ENGLISH 103 - COMPOSITION AND CRITICAL THINKING (UC:CSU) - 3.00 UNITS

0485 LEC 1:00 pm - 4:10 pm F STAFF JH 302
3242 LEC 6:00 pm - 9:10 pm F PATTHEY C JH 302

ENGLISH 124 - SHORT STORY WRITING I (UC:CSU) - 3.00 UNITS

1350 LEC 7:00 am - 10:10 am S POTTER, C JH 303

ENGLISH 239 - WOMEN IN LITERATURE (UC:CSU) - 3.00 UNITS

3274 LEC 6:00 pm - 9:10 pm F BORETZ, M S JH 303

FAMILY AND CONSUMER STUDIES 021 - NUTRITION (UC:CSU) - 3.00 UNITS

0566 LEC 3:10 hrs TBA STAFSKY, G B ONLINE

MATHEMATICS 226 - ELEMENTARY STATISTICS PROBLEM SOLVING (CSU) - 1.00 UNITS

0895 LAB - 1:55 hrs TBA BADALIAN, R ON LINE

MATHEMATICS 227 - STATISTICS (UC:CSU) - 4.00 UNITS

0893 LEC - 4:15 hrs TBA ARAEIPOUR, M R ON LINE

PSYCHOLOGY 027 - ONLINE AND SOFTWARE RESOURCES FOR HUMAN SERVICES - 1.00 UNITS

1180 LEC 3:00 hrs TBA SWEETMAN, A B ON LINE
(5 Week Class - Starts 2/11/2006, Ends 3/11/2006)

FRI/SAT/SUN CLASSES: SPRING

For complete class descriptions and other important information, go to the regular class listing section.

.ACCOUNTING 021 - BOOKKEEPING & ACCOUNTING I (UC:CSU) - 3.00 UNITS

105 LEC 11:00 am - 2:10 pm S DAGAN, M AD 311

.ACCOUNTING 041 - LABORATORY FOR ACCOUNTING 21 - 1.00 UNITS

110 LEC 2:15 pm - 4:15 pm S DAGAN, M AD 311

Spring 2006 - Schedule of Classes

ACCOUNTING 055 - ACCOUNTING COMPUTER LABORATORY - 1.00 UNITS

112 LAB 9:00 am - 11:05 am S GANIRON, E F AD 316

ANATOMY 001 - INTRODUCTION TO HUMAN ANATOMY (UC:CSU) - 4.00 UNITS

001 LEC 8:00 am - 11:10 am F STAFF LS 203

LAB 8:00 am - 11:10 am S STAFF LS 201

02 LEC 8:00 am - 11:10 am F STAFF LS 203

LAB 12:00 pm - 3:10 pm S STAFF LS 201

5007 LEC 6:50 pm - 10:00 pm F KHOLLESI, K LS 203

& LAB 4:00 pm - 7:00 pm S KHOLLESI, K LS 203

ARCHITECTURE 151 - MATERIALS OF CONSTRUCTION (CSU) - 3.00 UNITS

158 LEC 8:30 am - 11:40 am S KONO, E S FH 115

ARCHITECTURE 161 - INTRODUCTION TO COMPUTER-AIDED DESIGN AND DRAFTING - 2.00 UNITS Rpt 1

116 LEC 1:00 pm - 1:35 pm S STAFF FH 115

LAB 1:30 pm - 4:00 pm S STAFF FH 115

ART 103 - ART APPRECIATION I (UC:CSU) - 3.00 UNITS

168 LEC 1:00 pm - 4:10 pm S BLACKWELL, P A HH 6

3800 LEC 6:00 pm - 9:10 pm F PARKER, L H FH 203

& LEC 12:00 pm - 3:10 pm S PARKER, L H FH 203

(8 Week Class - Starts 4/10/2006, Ends 6/3/2006)

ART 201 - DRAWING I (UC:CSU) - 3.00 UNITS

78 LEC 8:00 am - 10:05 am S NOWLIN, O B DH 109

LAB 10:05 am - 12:10 pm S NOWLIN, O B DH 109

ART 300 - INTRODUCTION TO PAINTING (WATER COLOR) (UC:CSU) - 3.00 UNITS

00 LEC 9:00 am - 11:05 am F MAJOLI, M DH 219

LEC 11:05 am - 1:10 pm F MAJOLI, M DH 219

32 LEC 8:00 am - 10:05 am S LOSCHUK, V L DH 219

LAB 10:05 am - 12:10 pm S LOSCHUK, V L DH 219

ART 301 - WATERCOLOR PAINTING I (UC:CSU) - 3.00 UNITS

LEC 11:05 am - 1:10 pm F MAJOLI, M DH 219

01 LEC 9:00 am - 11:05 am F MAJOLI, M DH 219

34 LEC 8:00 am - 10:05 am S LOSCHUK, V L DH 219

LAB 10:05 am - 12:10 pm S LOSCHUK, V L DH 219

ART 302 - WATERCOLOR PAINTING II (UC:CSU) - 3.00 UNITS

02 LEC 9:00 am - 11:05 am F MAJOLI, M DH 219

LEC 11:05 am - 1:10 pm F MAJOLI, M DH 219

36 LEC 8:00 am - 10:05 am S LOSCHUK, V L DH 219

LAB 10:05 am - 12:10 pm S LOSCHUK, V L DH 219

ART 303 - WATERCOLOR PAINTING III (UC:CSU) - 3.00 UNITS

03 LEC 9:00 am - 11:05 am F MAJOLI, M DH 219

LEC 11:05 am - 1:10 pm F MAJOLI, M DH 219

37 LEC 8:00 am - 10:05 am S LOSCHUK, V L DH 219

LAB 10:05 am - 12:10 pm S LOSCHUK, V L DH 219

ART 501 - BEGINNING TWO-DIMENSIONAL DESIGN (UC:CSU) - 3.00 UNITS

82 LEC 1:00 pm - 3:05 pm S NOWLIN, O B DH 109

LAB 3:05 pm - 5:10 pm S NOWLIN, O B DH 109

BUSINESS 001 - INTRODUCTION TO BUSINESS (UC:CSU) - 3.00 UNITS

243 LEC 12:15 pm - 3:15 pm S EGREGOR, A E AD 301A

BUSINESS 038 - BUSINESS COMPUTATIONS (CSU) - 3.00 UNITS

0251 LEC 9:00 am - 12:00 pm S OWENS, T M AD 301A

CHEMISTRY 051 - FUNDAMENTALS OF CHEMISTRY I (UC:CSU) - 5.00 UNITS

262 LEC 8:30 am - 11:40 am S BOAN, T A CHEM 201

LAB 12:00 pm - 4:15 pm S BOAN, T A CHEM 101

CHILD DEVELOPMENT 001 - CHILD GROWTH AND DEVELOPMENT (UC:CSU) - 3.00 UNITS

273 LEC 9:35 am - 12:45 pm S CHUA, C AD 203

Spring 2006 - Schedule of Classes

HILD DEVELOPMENT 002 - EARLY CHILDHOOD: PRINCIPLES AND PRACTICES (CSU) - 3.00 UNITS

268 LEC 9:00 am - 12:10 pm F WASBURN, N E AD 203

HILD DEVELOPMENT 003 -

REATIVE EXPERIENCES FOR CHILDREN I (CSU) - 3.00 UNITS

LEC 9:35 am - 12:45 pm S LOWES, F D AD 201

HILD DEVELOPMENT 004 - CREATIVE EXPERIENCES FOR CHILDREN II (CSU) - 3.00 UNITS

276 LEC 9:00 am - 12:10 pm F SKOUSEN RADFORD AD 201

HILD DEVELOPMENT 038 - ADMINISTRATION & SUPERVISION OF EARLY CHILDHOOD PROGRAMS I (CSU) - 3.00 UNITS

0117 LEC 9:00 am - 12:15 pm S COLEMAN, M I AD 204

INEMA 002 - BEGINNING MOTION PICTURE WORKSHOP (UC:CSU) - 3.00 UNITS

284 LEC 10:00 am - 11:05 am F KUNTZ, J A CC 228

LAB 11:05 am - 3:20 pm F KUNTZ, J A CC 228

85 LEC 10:00 am - 11:05 am F OBERN, V G CC 176

LAB 11:05 am - 3:20 pm F OBERN, V G CC 176

IA 003 - HISTORY OF MOTION PICTURES (UC:CSU) - 3.00 UNITS

01 LEC 1:00 pm - 6:20 pm Sun OVERPECK, D M CC 176

& LAB 6:00 pm - 10:15 pm F OVERPECK, D M CC 176

(7 Week Class - Starts 4/10/2006, Ends 6/3/2006)

INEMA 004 - HISTORY OF THE DOCUMENTARY FILM (UC:CSU) - 3.00 UNITS

295 LEC 1:45 pm - 3:50 pm S OVERPECK, D M CC 176

LAB 3:50 pm - 5:55 pm S OVERPECK, D M CC 176

INEMA 009 - MOTION PICTURE SOUND - 3.00 UNITS

346 LEC 10:00 am - 11:05 am S ANDERSON, A A CC 149

LAB 11:05 am - 3:20 pm S ANDERSON, A A CC 149

INEMA 016 - MOTION PICTURE WORKSHOP II - 3.00 UNITS

095 LEC 10:00 am - 12:05 pm F GEUENS, J V CC 260

LAB 12:05 pm - 3:15 pm F GEUENS, J V CC 260

NEMA 017 - ADVANCED MOTION PICTURE POST-PRODUCTION - 3.00 UNITS

096 LEC 10:00 am - 12:05 pm F GEUENS, J V CC 228

LAB 12:05 pm - 3:15 pm F GEUENS, J V CC 228

INEMA 025 - PRODUCING DIGITAL VIDEO FEATURES - 3.00 UNITS

297 LEC 9:00 am - 12:10 pm S DOMOKOS, C A CC 228

AOT 001 - COMPUTER KEYBOARDING I - 3.00 UNITS

007 LEC 9:00 am - 2:20 am F ZIMMERLY, A E DH 204

09 LEC 9:00 am - 2:20 am S STAATS, A A DH 204

AOT 002 - COMPUTER KEYBOARDING II (CSU) - 3.00 UNITS

383 LEC 9:00 am - 2:20 am S HO, A DH 202

AOT 003 - COMPUTER KEYBOARDING III (CSU) - 3.00 UNITS

384 LEC 9:00 am - 2:20 pm S HO, A DH 202

AOT 044 - MEDICAL TERMINOLOGY - 3.00 UNITS

033 LEC 9:00 am - 12:10 pm S BRONSON SMITH, C DH 302

AOT 047 - APPLIED OFFICE PRACTICE - 2.00 UNITS Rpt 3

030 LAB 9:35 am - 11:40 am F ROSE, S S DH 303

3:10 hrs TBA ROSE, S S DH 303

AOT 084 - MICROCOMPUTER OFFICE APPLICATIONS: WORD PROCESSING (CSU) - 3.00 UNITS Rpt 2

037 LEC 9:00 am - 2:20 pm S MOTONAGA, L D DH 203

OMPUTER SCIENCE-INFORMATION TECHNOLOGY 101 - INTRODUCTION TO COMPUTERS AND THEIR USES (UC:CSU) - 4.00 UNITS

305 LEC 8:00 am - 11:10 am S HAGHGOO, M AD 318

LAB 11:20 am - 1:25 pm S HAGHGOO, M AD 318

03 LEC 12:50 pm - 4:00 pm Sun TITCHENELL, K G FH 100A

LAB 4:10 pm - 6:15 pm Sun TITCHENELL, K G FH 100A

OMPUTER SCIENCE-INFORMATION TECHNOLOGY 103 - INTRODUCTION TO COMPUTER SYSTEMS FOR MIS (SU) - 4.00 UNITS

308 LEC 9:35 am - 12:45 pm Sun FLORES, L A AD 305

LAB 2:05 hrs TBA FLORES, L A ONLINE

Spring 2006 - Schedule of Classes

20 LEC 11:10 am - 12:35 pm M W PASHAZADEH MONAJ AD 319
 LAB 2:05 hrs TBA PASHAZADEH MONAJ ONLINE
 302 LEC 9:35 am - 12:45 pm S LEVY, M A AD 302
 LAB 1:00 pm - 3:05 pm S LEVY, M A AD 302

COMPUTER SCIENCE-INFORMATION TECHNOLOGY 108 - WINNING BASIC PROGRAMMING (UC:CSU) - 3.00 UNITS

325 LEC 9:35 am - 12:45 pm S DAUZAT, B P FH 19

COMPUTER SCIENCE-INFORMATION TECHNOLOGY 138 - WINNING VISUAL BASIC PROGRAMMING (UC:CSU) - 3.00 UNITS

314 LEC 2:00 pm - 4:05 pm S PASHAZADEH MONAJ FH 100A
 LAB 2:05 hrs TBA PASHAZADEH MONAJ ONLINE

COMPUTER SCIENCE-INFORMATION TECHNOLOGY 144 - STATISTICAL EXTRACTION AND REPORT LANGUAGE (UC:CSU) - 3.00 UNITS

163 LEC 5:40 pm - 7:45 pm F SAMPLEWALA, M AD 319
 LAB 7:55 pm - 10:00 pm SAMPLEWALA, M AD 319

COMPUTER SCIENCE-INFORMATION TECHNOLOGY 148 - WINNING SPREADSHEET APPLICATIONS (CSU) - 3.00 UNITS

316 LEC 9:35 am - 12:45 am S PASHAZADEH MONAJ AD 319
 LAB 2:05 hrs TBA PASHAZADEH MONAJ ONLINE

COMPUTER SCIENCE-INFORMATION TECHNOLOGY 159 - PROJECTS (CSU) - 3.00 UNITS Rpt 2

334 LEC 1:00 pm - 3:05 pm S STAFF AD 319
 LAB 3:15 pm - 5:20 pm S STAFF AD 319

COMPUTER SCIENCE-INFORMATION TECHNOLOGY 167 - ADVANCED MICROCOMPUTER OPERATING ENVIRONMENTS (UC:CSU) - 3.00 UNITS

338 LAB 11:45 am - 1:50 pm S BOLANDHEMAT, F FH 100A
 LEC 9:30 am - 11:35 am S BOLANDHEMAT, F FH 100B

COMPUTER SCIENCE-INFORMATION TECHNOLOGY 186 - INTRODUCTION TO ORACLE: SQL AND PL/SQL (CSU) - 3.00 UNITS

(2 Hours Lecture, 3 Hours Laboratory.)

46 LEC 8:00 am - 10:05 am S DAKDUK, S FH 215
 LAB 10:15 am - 1:25 pm S DAKDUK, S FH 215

COMPUTER SCIENCE-INFORMATION TECHNOLOGY 187 - ORACLE DBA PART 1A: ARCHITECTURE AND ADMINISTRATION (UC:CSU) - 3.00 UNITS

337 LEC 8:00 am - 10:05 am S SAMPLEWALA, M AD 305
 LAB 10:15 am - 1:25 pm S SAMPLEWALA, M AD 305

COMPUTER SCIENCE-INFORMATION TECHNOLOGY 188 - ORACLE DBA (DATABASE ADMINISTRATION) PART 1B: BACKUP AND RECOVERY - 3.00 UNITS

342 LEC 1:30 pm - 3:35 pm Sun JIANTO, S AD 319
 LAB 3:45 pm - 6:55 pm Sun JIANTO, S AD 319

COMPUTER SCIENCE-INFORMATION TECHNOLOGY 198 - PL/SQL PROGRAMMING FOR ORACLE - 3 UNITS

343 lec 1:30 pm - 3:35 pm S SAMPLEWALA, M AD 305
 & lab 3:45 pm - 6:55 pm S SAMPLEWALA, M AD 305

COMPUTER TECHNOLOGY 001 - INTRODUCTION TO COMPUTERS FOR TECHNICIANS (CSU) - 4.00 UNITS

349 LEC 8:00 am - 11:10 am S STAFF FH 15
 LAB 11:10 am - 2:20 pm S STAFF FH 215

COMPUTER TECHNOLOGY 012 - INTRODUCTION TO COMPUTER HARDWARE (CSU) - 4.00 UNITS

351 LAB 8:00 am - 11:10 am S ROBERSON, C L FH 5
 LEC 11:20 am - 2:30 pm S ROBERSON, C L FH 2

COMPUTER TECHNOLOGY 014 - A-PLUS CERTIFICATION PREPARATION - 4.00 UNITS

353 LEC 8:00 am - 11:10 am S STAFF FH 2
 LAB 11:10 am - 2:20 pm S STAFF FH 5

DANCE 437 - JAZZ DANCE (CSU) - 1.00 UNITS Rpt 3

Ethnic - Middle Eastern / African

2300 LAB 3:00 pm - 5:05 pm F STAFF WG202

Spring 2006 - Schedule of Classes

DANCE 469 - CONDITIONING FOR DANCE - PILATES

152 1:00 pm - 3:05 pm F STAFF WG206

DENTAL TECHNOLOGY 100 - INTRODUCTION TO THE DENTAL LABORATORY - 2.00 UNITS

360 LEC 8:00 am - 8:50 am F COHEN, D B FH 202
LAB 8:45 am - 11:45 am F COHEN, D B FH 202

DENTAL TECHNOLOGY 300 - INTRODUCTION TO ESTHETIC DENTISTRY - 0.00 UNITS Rpt 1

8600 LEC 8:00 am - 5:00 pm F COHEN, D B FH 202
& LAB 8:00 am - 5:00 pm S COHEN, D B FH 202
Week Class - Starts 4/13/2006, Ends 4/14/2006)

ARTH SCIENCE 001 - EARTH SCIENCE (UC:CSU) - 3.00 UNITS

373 LEC 9:00 am - 12:10 pm S STAFF FH 304

ENGLISH 020 - COLLEGE READING SKILLS (NDA) - 6.00 UNITS

413 LEC 9:35 am - 4:00 pm S MARTINEZ, S P JH 305

ENGLISH 021 - ENGLISH FUNDAMENTALS (NDA) - 3.00 UNITS

447 LEC 9:35 am - 12:45 pm F ELIZONDO, S A JH 305
44 LEC 9:35 am - 12:45 pm S SMITH, L T HH 106

ENGLISH 028 - INTERMEDIATE READING AND COMPOSITION

428 LEC 9:35 am - 12:45 pm F STAFF JH 309
29 LEC 9:35 am - 12:45 pm S STAFF JH 204
20 LEC 9:35 am - 12:45 pm S JONAS, V JH 105
32 LEC 1:00 pm - 4:10 pm S JONAS, V P JH 204

ENGLISH 101 - COLLEGE READING AND COMPOSITION I

458 LEC 9:35 am - 12:45 pm F BECKETT, A JH 203
52 LEC 9:35 am - 12:45 pm S STAFF JH 307
59 LEC 9:35 am - 12:45 pm S O CONNELL, E D JH 303
99 LEC 1:00 pm - 4:10 pm F GIARELLI, J A JH 307
00 LEC 1:00 pm - 4:10 pm S STAFF JH 105

ENGLISH 103 - COMPOSITION AND CRITICAL THINKING (UC:CSU) - 3.00 UNITS

WILSHIRE CENTER 3550 Wilshire near Normandie

701 LEC 9:00 am - 12:10 pm S STAFF WIL CTR 1
474 LEC 9:35 am - 12:45 pm S CASE, D A JH 107
75 LEC 1:00 pm - 4:10 pm S MANILL, L F JH 107

ENGLISH 127 - CREATIVE WRITING (UC:CSU) - 3.00 UNITS

349 LEC 10:00 am - 1:10 pm S TAMAYO, F JH 205

ENGLISH 216 - SHAKESPEARE II (UC:CSU) - 3.00 UNITS

479 LEC 9:35 am - 12:45 pm F RYAN, J M JH 204

ENGLISH 240 - LITERATURE AND THE MOTION PICTURE I

(UC:CSU) - 3.00 UNITS

351 LEC 1:00 pm - 4:10 pm S SCHWARTZ, B R FH 213

ENGLISH 253 - OPERA AS LITERATURE (UC:CSU) - 3.00 UNITS

352 LEC 2:30 pm - 5:40 pm S NISHIMURA, J M JH 302

SL 001A - COLLEGE ENGLISH AS A SECOND LANGUAGE I: WRITING AND GRAMMAR (NDA) - 6.00 UNITS

03 LEC 9:35 am - 4:00 pm S FARAHMAND, A JH 101

SL 001B - COLLEGE ENGLISH AS A SECOND LANGUAGE II: LISTENING AND SPEAKING (NDA) - 6.00 UNITS

52 LEC 9:35 am - 4:00 pm S SPECTOR, A L JH 207

SL 001CE - ENGLISH AS A SECOND LANGUAGE - BEGINNING I (NDA) - 0.00 UNITS Rpt 9

718 LEC 9:00 am - 12:05 pm S SARKISSYAN, M TBA

SL 002A - COLLEGE ENGLISH AS A SECOND LANGUAGE II: WRITING AND GRAMMAR (NDA) - 6.00 UNITS

13 LEC 9:35 am - 4:00 pm S STARK, D JH 113
04 LEC 9:35 am - 4:05 pm S FARAHMAND, A TBA

SL 002B - COLLEGE ENGLISH AS A SECOND LANGUAGE II: LISTENING AND SPEAKING (NDA) - 6.00 UNITS

353 LEC 9:35 am - 4:00 pm S SPECTOR, A L JH 207

SL 003A - COLLEGE ESL III: WRITING AND GRAMMAR (CSU) - 6.00 UNITS

516 LEC 9:35 am - 4:05 pm S POURTAVASOLI, H JH 203

Spring 2006 - Schedule of Classes

SL 003B - COLLEGE ENGLISH AS A SECOND LANGUAGE III: READING AND VOCABULARY (CSU) - 3.00 UNITS

521 LEC 9:35 am - 12:45 pm F MARTINEZ, H A JH 101

SL 004A - COLLEGE ESL IV: WRITING/GRAMMAR:READING/VOC:LIST/SPEAK 4A (CSU) - 6.00 UNITS

77 LEC 9:35 am - 4:00 pm S STAFF HH 107

SL 005A - COLLEGE ENGLISH AS A SECOND LANGUAGE V: WRITING AND GRAMMAR - 6.00 UNITS

189 LEC 9:35 am - 4:00 pm S STAFF JH 109

SL 006A - COLLEGE ENGLISH AS A SECOND VI: WRITING AND GRAMMAR (NDA) - 6.00 UNITS

196 LEC 9:35 am - 4:00 pm S STAFF FH 211

ENGINEERING, GENERAL 212 - CADD FOR ENGINEERS II

C:CSU) - 3.00 UNITS Rpt 3

05 LEC 9:00 am - 10:00 am S PARVIN, M JH 310

LAB 10:00 am - 3:30 pm S PARVIN, M JH 310

GEOGRAPHY 001 - PHYSICAL GEOGRAPHY (UC:CSU) - 3.00 UNITS

598 LEC 9:00 am - 12:10 pm S MC GOWAN, J L FH 310

GEOGRAPHY 015 - PHYSICAL GEOGRAPHY LABORATORY (UC:CSU) - 2.00 UNITS

605 LEC 12:30 pm - 1:35 pm S MC GOWAN, J L FH 310

LAB 1:35 pm - 3:40 pm S MC GOWAN, J L FH 310

GEOLOGY 001 - PHYSICAL GEOLOGY (UC:CSU) - 3.00 UNITS

612 LEC 9:00 am - 12:10 pm S STAFF FH 308

HEALTH 011 - PRINCIPLES OF HEALTHFUL LIVING (UC:CSU) - 3.00 UNITS

641 LEC 1:30 pm - 4:40 pm S RUSSELL, B P MG 201

HISTORY 011 - POLITICAL AND SOCIAL HISTORY OF THE UNITED STATES I (UC:CSU) - 3.00 UNITS

657 LEC 9:35 am - 12:45 pm S SHERIDAN, P D JH 102

AW 011 - INTRODUCTION TO LEGAL ASSISTANT II - 3.00 UNITS

733 LEC 12:20 pm - 3:30 pm S GOLDBERG, A HH 205

AW 013 - WILLS, TRUSTS, & PROBATE ADMINISTRATION - 3.00 UNITS

734 LEC 9:00 am - 12:10 pm S GOLDBERG, A HH 205

AW 017 - LEGAL WRITING - 3.00 UNITS

740 LEC 12:00 pm - 3:10 pm Sun SWEETMAN, S HH 205

EARNING SKILLS 007A - BASIC COMPOSITION A (NDA) - 1.00 UNITS

27 LEC 9:00 am - 12:00 pm S KIJEWSKI, E B LIB 103C

MANAGEMENT 006 - PUBLIC RELATIONS (CSU) - 3.00 UNITS Rpt 1

800 LEC 9:00 am - 12:00 pm S STAFF AD 301B

MANAGEMENT 014 - OFFICE MANAGEMENT (CSU) - 3.00 UNITS

804 LEC 12:15 pm - 3:15 pm S STAFF AD 301B

MATHEMATICS 105 - ARITHMETIC FOR COLLEGE STUDENTS

(NDA) - 3.00 UNITS

846 LEC 9:35 am - 12:45 pm F CATALDO, H JH 212

49 LEC 12:45 pm - 3:55 pm S DANAKIAN, T JH 211

MATHEMATICS 112 - PRE-ALGEBRA (NDA) - 3.00 UNITS

854* LEC 8:00 am - 11:10 am F BADALIAN, R JH 214

55 LEC 9:35 am - 12:45 pm S AKA, D O JH 212

MATHEMATICS 115 - ELEMENTARY ALGEBRA - 5.00 UNITS

450 LEC 7:00 pm - 9:30 pm F AKA, D O JH 119

LEC 1:00 pm - 3:30 pm S AKA, D O JH 119

MATHEMATICS 125 - INTERMEDIATE ALGEBRA - 5.00 UNITS

rerequisite: Mathematics 115 or equivalent.

430 LEC 7:00 pm - 9:30 pm F BAKER, C T JH 212

LEC 1:00 pm - 3:30 pm S BAKER, C T JH 212

MATHEMATICS 215 - PRINCIPLES OF MATHEMATICS I (UC:CSU) - 3.00 UNITS

886 LEC 8:50 am - 4:00 pm S KARAPEYAN, A JH 209

(7 Week Class - Starts 2/11/2006, Ends 4/1/2006)

MATHEMATICS 216 - PRINCIPLES OF MATHEMATICS II (UC:CSU) - 3.00 UNITS

Spring 2006 - Schedule of Classes

887 LEC 8:50 am - 4:00 pm S KARAPETYAN, A JH 209
Week Class - Starts 4/8/2006, Ends 6/3/2006)

IATHEMATICS 227 - STATISTICS (UC:CSU) - 4.00 UNITS

851 LEC 9:35 am - 12:45 pm S ACCAD, E JH 119
453 LEC 5:45 pm - 10:00 pm F LEE, V JH 215

IATHEMATICS 240 - TRIGONOMETRY (CSU) - 3.00 UNITS

900 LEC 9:35 am - 12:45 pm S FEINER, H JH 120

IATHEMATICS 245 - COLLEGE ALGEBRA (UC:CSU) - 3.00 UNITS

902 LEC 9:35 am - 12:45 pm S KHWAJA, Z FH 119B

IATHEMATICS 270 - LINEAR ALGEBRA (UC:CSU) - 3.00 UNITS

03 LEC 11:20 am - 2:30 pm S LEE, V H FH 219

IATHEMATICS 275 - ORDINARY DIFFERENTIAL EQUATIONS (UC:CSU) - 3.00 UNITS

929 LEC 8:00 am - 11:10 am S NIKOLAYCHUK, A M JH 215

ICROBIOLOGY 020 - GENERAL MICROBIOLOGY (UC:CSU) - 4.00 UNITS

296 LEC 8:00 am - 11:10 am S SANCHEZ, D J LS 102
LAB 8:00 am - 11:10 am F SANCHEZ, D J AD 314
97 LEC 8:00 am - 11:10 am S SANCHEZ, D J LS 102
LAB 12:00 pm - 3:10 pm S SANCHEZ, D J AD 314

JSIC 101 - FUNDAMENTALS OF MUSIC (UC:CSU) - 3.00 UNITS

934 LEC 12:45 pm - 3:55 pm S MCGAUGHEN, M CH 204

JSIC 111 - MUSIC APPRECIATION I (UC:CSU) - 3.00 UNITS

938 LEC 8:00 am - 11:10 am F HENDERSON, L CH 247
933 LEC 9:00 am - 12:10 pm S NEWTON, G P CH 247

IUSIC 130 - MUSIC FOR EARLY CHILDHOOD EDUCATION (CSU) - 3.00 UNITS

953 LEC 9:00 am - 12:10 pm S COOPER, K CH 260

IUSIC 261 - ELECTRONIC MUSIC WORKSHOP (CSU) - 3.00 UNITS Rpt 2

313 10:00 am - 2:15 pm F BLAKE, C M FH 104

JSIC 281 - COMMERCIAL MUSIC TECHNIQUES I (CSU) - 3.00 UNITS

315 LEC 10:00 am - 2:15 pm F BLAKE, C M FH 104

JSIC 282 - COMMERCIAL MUSIC TECHNIQUES II (CSU) - 3.00 UNITS

325 10:00 am - 2:15 pm F BLAKE, C M FH 104

JSIC 291 - MIDI INSTRUMENTS INSTRUCTION I (CSU) - 2.00 UNITS

407 10:00 am - 1:10 am F BLAKE, C M FH 104

JSIC 292 - MIDI INSTRUMENTS INSTRUCTION II (CSU) - 2.00 UNITS

409 10:00 am - 1:10 am F BLAKE, C M FH 104

JSIC 293 - MIDI INSTRUMENTS INSTRUCTION III (CSU) - 2.00 UNITS

411 10:00 am - 1:10 am F BLAKE, C M FH 104

JSIC 294 - MIDI INSTRUMENTS INSTRUCTION IV (CSU) - 2.00 UNITS

577 10:00 am - 1:10 am F BLAKE, C M FH 104

JSIC 311* - PIANO I (UC:CSU) - 1.00 UNITS

950 LEC 9:00 am - 11:05 am F THOMAS, L M CH 205
54 LEC 9:00 am - 11:05 am S STAFF CH 205

JSIC 312* - PIANO II (UC:CSU) - 1.00 UNITS

956 LEC 9:00 am - 11:05 am S STAHL, D Q CH 230

JSIC 313* - PIANO III (UC:CSU) - 1.00 UNITS

370 LEC 11:15 am - 1:20 pm F THOMAS, L M CH 230

IUSIC 314* - PIANO IV (UC:CSU) - 1.00 UNITS

371 LEC 11:15 am - 1:20 pm F THOMAS, L M CH 230

JSIC 400 - VOICE FUNDAMENTALS (UC:CSU) - 1.00 UNITS

972 LEC 11:15 am - 1:20 pm S FULLER, L A CH 206

JSIC 401 - CLASSICAL VOICE I (UC:CSU) - 1.00 UNITS

970 LEC 9:00 am - 11:05 am F ABBOTT, W C CH 242

Spring 2006 - Schedule of Classes

JSIC 402 - CLASSICAL VOICE II (UC:CSU) - 1.00 UNITS

334 LEC 12:30 pm - 2:35 pm F ABBOTT, W C CH 242

JSIC 403* - CLASSICAL VOICE III (UC:CSU) - 1.00 UNITS

335 LEC 12:30 pm - 2:35 pm F ABBOTT, W C CH 242

IUSIC 431 - COMMERCIAL VOICE I (CSU) - 1.00 UNITS

963 LEC 11:15 am - 1:20 pm F STAFF CH 242

IUSIC 650 - BEGINNING GUITAR (UC:CSU) - 2.00 UNITS

973 9:00 am - 12:10 pm F LEWIS, K G CH 260

65 9:00 am - 12:10 pm S KOZUBEK, M CH 204

JSIC 651 - CLASSICAL GUITAR I (UC:CSU) - 2.00 UNITS

974 9:00 am - 12:10 pm S SUOVANEN, C R CH 242

JSIC 652 - CLASSICAL GUITAR II (UC:CSU) - 2.00 UNITS

355 9:00 am - 12:10 pm S SUOVANEN, C R CH 260

IUSIC 653 - CLASSICAL GUITAR III (UC:CSU) - 2.00 UNITS

356 12:45 pm - 3:55 pm S SUOVANEN, C R CH 260

JSIC 654* - CLASSICAL GUITAR IV (UC:CSU) - 2.00 UNITS

357 12:45 pm - 3:55 pm S SUOVANEN, C R CH 260

HOTOGRAPHY 007 - EXPLORING DIGITAL PHOTOGRAPHY

3.00 UNITS

087 LEC 9:35 am - 12:45 pm S STAFF FH 4

HOTOGRAPHY 010 - BEGINNING PHOTOGRAPHY (UC:CSU) - 3.00 UNITS

090 LEC 9:35 am - 11:55 am F AUERBACH, L A FH 5

LAB 12:55 pm - 3:55 pm F AUERBACH, L A FH 10

HOTOGRAPHY 028 - LABORATORY PROCESSES

1.00 UNITS Rpt 3

457 LAB 9:35 am - 12:45 pm F MARLOS, D J FH 10

58 LAB 12:45 pm - 4:05 pm F MARLOS, D J FH 10

HOTOGRAPHY 033 - ADVANCED LABORATORY PROCESSES - 1.00 UNITS Rpt 3

446 LAB 9:35 am - 12:45 pm F AUERBACH, L A FH 10

HOTOGRAPHY 049 - ADVANCED PHOTOGRAPHIC DIGITAL IMAGING (CSU) - 6.00 UNITS

LAB 9:30 am - 2:00 pm F OKAMURA, L N CC 147

HYSICAL EDUCATION 102 - SWIMMING SKILLS (UC:CSU) - 1.00 UNITS Rpt 3

100 LAB 8:00 am - 10:05 am S COULEHAN, M E POOL

03 LAB 10:10 am - 12:15 pm S COULEHAN, M E POOL

HYSICAL EDUCATION 225 - YOGA SKILLS (UC:CSU) - 1.00 UNITS Rpt 3

120 LAB 8:00 am - 10:05 am F SINGER, L WG 206

24 LAB 8:00 am - 10:05 am S SINGER, L WG 202

HYSICAL EDUCATION 228 - INDIVIDUAL AND DUAL ACTIVITIES - BODY CONDITIONING (UC:CSU) - 1.00 UNITS Rpt 3

125 LAB 8:00 am - 10:05 pm F ECKLER, P WG 202

HYSICAL EDUCATION 230 - WEIGHT TRAINING SKILLS

C:CSU) - 1.00 UNITS Rpt 3

112 LAB 8:00 am - 10:00 am S HOROWITZ, R C MG 108

13 LAB 10:00 am - 12:00 pm S HOROWITZ, R C MG 108

15 LAB 7:30 am - 9:35 am F DIETRICH, J E MG 108

29 LAB 10:00 am - 12:05 pm F DIETRICH, J E MG 108

HYSICAL EDUCATION 299 - STRESS MANAGEMENT TECHNIQUES THROUGH MOVEMENT (UC:CSU) - 1.00 UNITS Rpt 3

128 LAB 10:35 am - 12:40 pm F SINGER, L WG 202

HYSICAL EDUCATION 639 - HATHA YOGA - 1.00 UNITS Rpt 3

(same as PE 225)

236 LAB 10:35 am - 10:40 am F ECKLER, P WG 206

HYSIOLOGY 001 - INTRODUCTION TO HUMAN PHYSIOLOGY (UC:CSU) - 4.00 UNITS

491 LEC 8:00 am - 11:10 am F KHOLLESI, K LS 102

LAB 8:00 am - 11:10 am S KHOLLESI, K LS 209

92 LEC 8:00 am - 11:10 am F KHOLLESI, K LS 102

LAB 12:00 pm - 3:10 pm F KHOLLESI, K LS 209

POLITICAL SCIENCE 001 - THE GOVERNMENT OF THE UNITED STATES (UC:CSU) - 3.00 UNITS

Spring 2006 - Schedule of Classes

125 LEC 9:35 am - 12:45 pm F COLE, A JH 106
24 LEC 1:00 pm - 4:10 pm S SANCHEZ, S JH 202

PSYCHOLOGY 001 - GENERAL PSYCHOLOGY I

C:CSU) - 3.00 UNITS

516 9:00 am - 12:00 pm S JOHANSEN, L M FH 213
1:00 pm - 4:10 pm S JOHANSEN, L M FH 213

3 Week Class - Starts 4/10/2006, Ends 6/3/2006)

145 LEC 9:00 am - 12:10 pm F FIAZI HH 101
LEC 1:00 pm - 4:10 pm F FIAZI HH 101

7 Week Class - Starts 4/14/2006, Ends 5/31/2006)

146 LEC 9:00 am - 12:10 pm S MANDELBLATT, R HH 102
144 LEC 1:00 pm - 4:10 pm Sun PAVLIK, A L HH 101

PSYCHOLOGY 014 - ABNORMAL PSYCHOLOGY (UC:CSU) - 3.00 UNITS

164 LEC 1:00 pm - 4:10 pm S BOLEN, M S HH 101

PSYCHOLOGY 027 - ONLINE AND SOFTWARE RESOURCES FOR HUMAN SERVICES - 1.00 UNITS

181 LEC 8:00 am - 5:00 pm S SWEETMAN, A B HH 207

3 Week Class - Starts 4/8/2006, Ends 4/15/2006)

PSYCHOLOGY 041 - LIFE-SPAN PSYCHOLOGY: FROM INFANCY TO OLD AGE (UC:CSU) - 3.00 UNITS

175 LEC 9:00 am - 12:15 pm S CRAIG, M M HH 101

PSYCHOLOGY 064 - INTRODUCTION TO ALCOHOL AND DRUG ABUSE AND PHYSIOLOGICAL EFFECTS (CSU) - 3.00 UNITS

174 LEC 9:00 am - 12:10 pm S WHITE, G B HH 106

PSYCHOLOGY 067 - COUNSELING TECHNIQUES FOR THE CHEMICALLY ADDICTED (CSU) - 3.00 UNITS

134 LEC 1:00 pm - 4:00 pm S DANIEL, D E HH 102

RADIOLOGIC TECHNOLOGY 140 - RADIATION PROTECTION & BIOLOGY - 3.00 UNITS

199 LEC 9:00 am - 12:10 pm F RADTKE, J G RT 5

REAL ESTATE 001 - REAL ESTATE PRINCIPLES (CSU) - 3.00 UNITS

205 LEC 9:00 am - 12:00 pm S ANDERSON, R L AD 306

REAL ESTATE 003 - REAL ESTATE PRACTICES (CSU) - 3.00 UNITS

207 LEC 9:00 am - 12:00 pm S EISENBERG, M R AD 309

REAL ESTATE 006 - LEGAL ASPECTS OF REAL ESTATE II

SU) - 3.00 UNITS

225 LEC 12:15 pm - 3:15 pm S STAFF AD 303

REAL ESTATE 014 - PROPERTY MANAGEMENT (CSU) - 3.00 UNITS

206 LEC 12:15 pm - 3:15 pm S ANDERSON, R L AD 309

REAL ESTATE 021 - REAL ESTATE ECONOMICS (CSU) - 3.00 UNITS

WILSHIRE CENTER 3550 Wilshire near Normandie-----

720 LEC 9:00 am - 12:10 am S STAFF WIL CTR 2

SOCIOLOGY 001 - INTRODUCTION TO SOCIOLOGY (UC:CSU) - 3.00 UNITS

222 LEC 8:00 am - 11:10 am F CLARK, A FH 113

SPANISH 021 - FUNDAMENTALS OF SPANISH I (UC:CSU) - 3.00 UNITS

WILSHIRE CENTER 3550 Wilshire near Normandie-----

715 LEC 9:00 am - 12:10 am S ZAMORA, S WIL CTR 3

43 LEC 9:00 am - 12:10 pm S VILLEGAS, M E DH 308

SPANISH 022 - FUNDAMENTALS OF SPANISH II (UC:CSU) - 3.00 UNITS

242 LEC 9:00 am - 12:10 pm S MORIN, J O DH 309

PEECH 071 - SPEAKING ENGLISH AS A SECOND LANGUAGE I (NDA) - 3.00 UNITS

WILSHIRE CENTER 3550 Wilshire near Normandie-----

713 LEC 9:00 am - 12:10 am F KAHN WIL CTR 3

538 LEC 1:00 pm - 4:10 pm S DAVIS, E TBA

PEECH 072 - SPEAKING ENGLISH AS A SECOND LANGUAGE II (NDA) - 3.00 UNITS

534 LEC 9:00 am - 12:10 pm S DAVIS, E FH 121

PEECH 073 - SPEAKING ENGLISH AS A SECOND LANGUAGE III (NDA) - 3.00 UNITS

540 LEC 9:00 pm - 12:10 pm S AUGUSTE, N C TBA

Spring 2006 - Schedule of Classes

PEECH 101 - ORAL COMMUNICATION I (UC:CSU) - 3.00 UNITS
254 LEC 9:00 am - 12:10 pm S WHITWORTH, M T FH 308
57 LEC 9:00 am - 12:10 pm S STAFF FH 123

HEATER 325 - STAGE MANAGEMENT AND ADVANCED STAGE CRAFT (UC:CSU) - 3.00 UNITS Rpt 3
318 LEC 9:00 am - 11:05 am F MOODY, J L BUNG Y
LAB 11:05 am - 1:10 pm F MOODY, J L BUNG Y

HEATER 275 - SCENE STUDY (UC:CSU) - 2.00 UNITS Rpt 3
307 LEC 10:00 am - 1:10 pm F ROSSI, A A THEA 102

WILSHIRE CENTER

3550 Wilshire Center • (213) 805-4230 Minutes south of the the main campus on Wilshire near Normandie

In addition to offering the individual classes you need,
the Wilshire Center offers courses grouped to meet
professional and personal goals

Pursue Real Estate

WINTER: REAL ESTATE 1 & PHOTOGRAPHY 7

Introduction to real estate and a photography course emphasizing skills needed to take the photos required to effectively showcase a home for sale.

SPRING: REAL ESTATE 1, 3, 5, 7

These courses are core to the LACC real estate certificate and required to earn a real estate license

ESL: A Better Way To Learn

SIMULTANEOUSLY acquire better speaking and reading skills by taking an ESL A, B and/or C class concurrently. Or, complete one course in the Winter and the next step up in the Spring.

Scaling the College English Ladder

English 101 is required for most students planning to transfer to a university. Many students must complete a lower level course prior to entering English 101 including English 28 and/or English 21. The Wilshire Center provides convenient access to these step ladder courses as well as the university transferable English 101.

Accounting for the Small Business

See Accounting 21, 23 & 41.

WILSHIRE CENTER: WINTER CLASSES

ENGLISH 021 - ENGLISH FUNDAMENTALS (NDA) - 3.00 UNITS

Prerequisite: Appropriate placement score or successful completion of English 20 or equivalent. Co-requisite: Students in English 21 must also enroll in English 67.

Beginning college reading and writing. (Also recommended: English 68)

4709 LEC 10:30 am -12:45 am MTWThF STAFF WIL CTR 2

ENGLISH 028 - INTERMEDIATE READING AND COMPOSITION - 3.00 UNITS

Prerequisite: English 21, 73, ESL 6A or equivalent score. Organization and development of college essays based on college-level readings. (Also recommended: English 67 and 68).

4710 LEC 8:00 am -10:05 am MTWThF STAFF WIL CTR 2

ENGLISH 101 - COLLEGE READING AND COMPOSITION I (UC:CSU) - 3.00 UNITS

Prerequisite: English 28 or equivalent. Development of ability to grasp content of college level materials and write well-developed, logical expository essays.

Spring 2006 - Schedule of Classes

4711 LEC 6:00 pm - 9:30 pm TWTh STAFF WIL CTR 3

ENGLISH AS A SECOND LANGUAGE 001B - COLLEGE ESL II: LISTENING AND SPEAKING (NDA) - 6.00 UNITS

Prerequisite: Appropriate placement score.

4704 LEC 1:00 pm - 5:25 pm MTWThF SAPERSTON WIL CTR 1

ENGLISH AS A SECOND LANGUAGE 002B - COLLEGE ESL II: LISTENING AND SPEAKING (NDA) - 6.00 UNITS

Prerequisite: Successful completion of ESL 1B or appropriate placement score. Advisory: Concurrent enrollment in ESL 2A. (Credit/No Credit)

4705 LEC 1:00 pm - 5:25 pm MTWThF SAPERSTON WIL CTR 1

ENGLISH AS A SECOND LANGUAGE 003B - COLLEGE ESL III: READING AND VOCABULARY (CSU) - 3.00 UNITS

Prerequisite: Successful completion of ESL 2B or appropriate placement score.

(Credit/No Credit)

4706 LEC 8:00 am - 10:05 am MTWThF SMITH WIL CTR 1

Suggestion: Take ESL 3C with this course.

ENGLISH AS A SECOND LANGUAGE 003C - COLLEGE ESL III: LISTENING AND SPEAKING (CSU) - 3.00 UNITS

Prerequisite: Successful completion of ESL 2B or appropriate placement score.

(Credit/No Credit).

4708 LEC 10:30 am - 12:35 pm MTWThF POURTAVASOLI WIL CTR 1

4707 LEC 6:00 pm - 9:30 pm TWTh MITCHELSON WIL CTR 2

Suggestion: Take ESL 3B with this course.

LAW 001 - BUSINESS LAW I (UC:CSU) - 3.00 UNITS

Lectures and class discussions relate to the logical reasoning and application of the United States, business torts and crimes, government regulation of business, contracts, fraud, duress, contractual capacity, agency, property law, and law of sales. Law 2 is required to complete the knowledge of business law.

4701 LEC 6:00 pm - 10:00 pm MTW LEWIS WILCTR 4

PHOTOGRAPHY 007 - EXPLORING DIGITAL PHOTOGRAPHY - 3.00 UNITS

Advisory: English 28/31 or equivalent.

A practical course in the uses and applications of professional digital cameras. Camera controls and elements of composition will be stressed. Professional digital cameras may be provided by the department for student use. Students may use their own cameras to supplement assignments. Students must have own digital camera.

4702 LEC 2:00 pm - 6:05 pm MWF STAFF WIL CTR 4

Suggestion: Take Real Estate 1 with this course.

REAL ESTATE 001 - REAL ESTATE PRINCIPLES (CSU) - 3.00 UNITS

Open to all students. Advisory: English 28.

This course is required for the California Real Estate examination. A beginning course in real estate fundamentals and principles, including real estate economics, terminology and definitions, real estate law, building and construction, real estate investment, and vocational opportunities in real estate.

4703 LEC 6:05 pm - 10:00 pm MTW STAFF WIL CTR 1

Suggestion: Take Photography 7 with this course.

WILSHIRE CENTER: SPRING CLASSES

ACCOUNTING 021 - BOOKKEEPING & ACCOUNTING I (UC:CSU) - 3.00 UNITS

Co-requisite: Accounting 41 TRANSFER STUDENTS should enroll in Accounting 1. Prerequisite: 1) Concurrent enrollment in or completion of

Accounting 31, Business 38, or Mathematics equivalent and eligibility to enroll in English 28 or 85 or concurrent enrollment in any 3 unit English class indicated by the college placement exam or acceptable work experience.

4721 LEC 9:00-12:10 pm T TIWARI WIL CTR 4

ACCOUNTING 023 - RECORDKEEPING FOR SMALL BUSINESS - 3.00 UNITS

Prerequisite: Accounting 21/41 and CSIT 101.

Builds on knowledge and background gained from Accounting 21/41. Introduces cash basis concept of accounting, single entry accounting systems and a small business computerized accounting software.

4723 LEC 9:00 AM - 12:10 pm S STAFF WIL CTR 4

ACCOUNTING 041 - LABORATORY FOR ACCOUNTING 21 - 1.00 UNITS

Accounting 41 students must also enroll in Accounting 21 at the same hour and with the same instructor as Accounting 41. Fundamentals of double-entry accounting; the accounting cycle; preparation of the trial balance; adjusting entries and three basic financial statements; use of controlling accounts; accounting for merchandising and cash transactions; special journaling and periodic reporting.

4722 LEC 5:15 pm - 7:20 pm T STAFF WIL CTR 4

Spring 2006 - Schedule of Classes

CHILD DEVELOPMENT 001 - CHILD GROWTH AND DEVELOPMENT (UC:CSU) - 3.00 UNITS

NOTE: This section designed for native speaking Koreans

Co-requisite: English 21 or 73, or higher, or appropriate placement on College Assessment. Advisory: Learning Skills 3E Vocabulary (1 unit).

An introductory Child Development course covering the theoretical concepts of human development, focusing on growth and development from conception through adolescence. The physical, cognitive and psychosocial domains of development and the ways in which nature and environment influence growth, will be studied within a cultural and family context. Students identify strategies that facilitate development and promote healthy child development.

4725 LEC 6:00 PM - 9:10 PM T STAFF WIL CTR 3

CAOT 001 - COMPUTER KEYBOARDING I - 3.00 UNITS

Advisory: Assessment Exam eligibility for ESL Level 6.

Mastery of the keyboard by touch (letters, tables, reports, and memos) using Microsoft Word.

4703 LEC 9:30 AM - 12:00 PM MW STAFF WIL CTR 2

ENGLISH 021 - ENGLISH FUNDAMENTALS (NDA) - 3.00 UNITS

Prerequisite: Appropriate placement score or successful completion of English 20 or equivalent. Co-requisite: Students in English 21 must also enroll in English 67.

Beginning college reading and writing. (Also recommended: English 68)

4704 LEC 6:00 pm - 9:10 pm T STAFF WIL CTR 1

ENGLISH 028 - INTERMEDIATE READING AND COMPOSITION - 3.00 UNITS

4705 LEC 6:00 pm - 9:10 pm W STAFF WIL CTR 1

ENGLISH 067 - WRITING LABORATORY (NDA) - 0.50 UNITS Rpt 3

Individual help in improving college writing; organization, clarity, and mechanics. Enroll through 12th week of semester by Add Card.

4706 LAB - 1:00 hrs TBA STAFF WIL CTR 1

ENGLISH 101 - COLLEGE READING AND COMPOSITION I (UC:CSU) - 3.00 UNITS

Prerequisite: English 28 /31 or appropriate placement score.

Advisory: English 67 or 68.

Development of ability to grasp content of college level materials and write well-developed, logical expository essays.

4710 LEC 6:00 pm - 9:10 pm Th STAFF WIL CTR 1

ENGLISH 103 - COMPOSITION AND CRITICAL THINKING (UC:CSU) - 3.00 UNITS

Prerequisite: English 101 or equivalent.

Development of logical, argumentative, and analytical thinking through examination of written and other types of cultural texts.

4701 LEC 9:00 am - 12:10 pm S STAFF WIL CTR 1

ENGLISH AS A SECOND LANGUAGE 001A - COLLEGE ESL I: WRITING AND GRAMMAR (NDA) - 6.00 UNITS

Prerequisite: Appropriate placement score. Advisory: Concurrent enrollment in ESL 1B. (Credit/No Credit)

4757 LEC 9:00 am - 12:10 pm MW STAFF WIL CTR 1

ENGLISH AS A SECOND LANGUAGE 001B - COLLEGE ENGLISH AS A SECOND LANGUAGE II: LISTENING AND SPEAKING (NDA) - 6.00 UNITS

4740 LEC 1:00 pm - 4:10 pm MW STARKE, D WIL CTR 1

ENGLISH AS A SECOND LANGUAGE 002A - COLLEGE ESL II: WRITING AND GRAMMAR (NDA) - 6.00 UNITS

Prerequisite: Successful completion of ESL 1A or appropriate placement score. Advisory: Concurrent enrollment in ESL 2B. (Credit/No Credit)

4761 LEC 9:00 am - 12:00 pm MW STAFF WIL CTR 2

Suggestion: Take ESL 2B with this course.

ENGLISH AS A SECOND LANGUAGE 002B - COLLEGE ESL II: LISTENING AND SPEAKING (NDA) - 6.00 UNITS

Prerequisite: Successful completion of ESL 1B or appropriate placement score. Advisory: Concurrent enrollment in ESL 2A. (Credit/No Credit)

4758 LEC 9:00 am - 12:10 pm MW STAFF WIL CTR 1

Suggestion: Take ESL 2A with this course.

ENGLISH AS A SECOND LANGUAGE 003A - COLLEGE ESL III: WRITING AND GRAMMAR (CSU) - 6.00 UNITS

4765 LEC 9:00 am - 12:10 pm TTh STAFF WIL CTR 1

Suggestion: Take ESL 3B or 3C with this course.

Spring 2006 - Schedule of Classes

ENGLISH AS A SECOND LANGUAGE 003B - COLLEGE ESL III:READING AND VOCABULARY (CSU) - 3.00 UNITS

Prerequisite: Successful completion of ESL 2B or appropriate placement score. Advisory: Concurrent enrollment in ESL 3A and ESL 3C.
(Credit/No Credit)

4770 LEC 1:00 pm - 4:10 pm T STAFF WIL CTR 1

Suggestion: Take ESL 3A with this course.

ENGLISH AS A SECOND LANGUAGE 003C - COLLEGE ESL III:LISTENING AND SPEAKING (CSU) - 3.00 UNITS

Prerequisite: Successful completion of ESL 2B or appropriate placement score. Advisory: Concurrent enrollment in ESL 3A and ESL 3B.
(Credit/No Credit).

4702 LEC 1:00 pm - 4:10 pm Th STAFF WIL CTR 1

Suggestion: Take ESL 3A with this course.

ENGLISH AS A SECOND LANGUAGE 004A -

COLLEGE ESL IV: WRITING/GRAMMAR : READING/VOC:LIST/SPEAK 4A (CSU) - 6.00 UNITS

(Credit/No Credit) Prerequisite: Successful completion of ESL 3A or appropriate placement score. Advisory: Concurrent enrollment in ESL 4B and Speech 71 (see the Speech section for more information).

4707 LEC 9:00 am - 12:10 pm M W STAFF WIL CTR 3

4744 LEC 1:00 pm - 4:10 pm M W PEREZ, D WIL CTR 3

Suggestion: Take ESL 4B with this course.

ENGLISH AS A SECOND LANGUAGE 004B - COLLEGE ESL IV: READING AND VOCABULARY (NDA) - 3.00 UNITS

(Credit/No Credit) Prerequisite: Successful completion of ESL 3B or appropriate placement score. Advisory: Concurrent enrollment in ESL 4A and Speech 71 (see the Speech section for more information).

4709 LEC 1:00 pm - 4:10 pm M STAFF WIL CTR 3

Suggestion: Take ESL 4A with this course.

ENGLISH AS A SECOND LANGUAGE 005A - COLLEGE ESL V: WRITING AND GRAMMAR - 6.00 UNITS

Prerequisite: Successful completion of ESL 4A or appropriate placement score. Advisory: Concurrent enrollment in ESL 5B and Speech 72 (see the Speech section for more information).

4708 LEC 9:00 am - 12:10 pm M W STAFF WIL CTR 3

Suggestion: Take ESL 5B with this course.

ENGLISH AS A SECOND LANGUAGE 005B - COLLEGE ESL V: READING AND VOCABULARY (NDA) - 3.00 UNITS

Prerequisite: Successful completion of ESL 4B or appropriate placement score. Advisory: Concurrent enrollment in ESL 5A and Speech 72 (see the Speech section for more information).

4711 LEC 1:00 pm - 4:10 pm W STAFF WIL CTR 3

Suggestion: Take ESL 5A with this course.

REAL ESTATE 001 - REAL ESTATE PRINCIPLES (CSU) - 3.00 UNITS

Open to all students. Advisory: English 28.

This course is required for the California Real Estate examination. A beginning course in real estate fundamentals and principles, including real estate economics, terminology and definitions, real estate law, building and construction, real estate investment, and vocational opportunities in real estate.

4716 LEC 6:00 pm - 9:10 pm M STAFF WIL CTR 2

This course core to achieving the LACC Real Estate certificate and required for the CA Real Estate license.

REAL ESTATE 003 - REAL ESTATE PRACTICES (CSU) - 3.00 UNITS

Open to all students. Advisory: English 28 or equivalent.

Problems of establishing and conducting a real estate business, including establishing the office, securing listings and prospects, showing properties and closing sales, ethics and professional relationship, rentals and leases, appraising, and the California Real Estate Act. Preparation of documents used in real estate transactions, property transfers, and exchanges is included.

4717 LEC 6:00 pm - 9:10 pm T STAFF WIL CTR 2

This course core to achieving the LACC Real Estate certificate and required for the CA Real Estate license.

REAL ESTATE 005 - LEGAL ASPECTS OF REAL ESTATE I

(CSU) - 3.00 UNITS

Open to all students. Advisory: English 28.

Legal background for those who plan to take the state examination which is required in order to obtain a license to be a real estate salesperson or broker, including principles of property ownership and management in their business aspects, with special reference to the law of California as it applies to community property, deeds, trust deeds, mortgages, leases, brokerage, mechanic's liens, homesteads, wills, and estates.

4718 LEC 6:00 pm - 9:10 pm W STAFF WIL CTR 2

This course core to achieving the LACC Real Estate certificate and required for the CA Real Estate license.

REAL ESTATE 007 - REAL ESTATE FINANCE I (CSU) - 3.00 UNITS

Prerequisite: Open to all students. Advisory: English 28 or equivalent.

Spring 2006 - Schedule of Classes

A study of the forms and sources of financing property, including purchase, construction, and permanent financing also, included is an evaluation of the procedures for obtaining government sponsored financing through FHA, DVA, and Cal-Vet.

4719 LEC 6:00 pm - 9:10 pm Th EISENBERG, M WIL CTR 2

This course core to achieving the LACC Real Estate certificate and required for the CA Real Estate license.

REAL ESTATE 021 - REAL ESTATE ECONOMICS (CSU) - 3.00 UNITS

4720 LEC 9:00 Am - 12:10 am S STAFF WIL CTR 2

SPANISH 021 - FUNDAMENTALS OF SPANISH I (UC:CSU) - 3.00 UNITS

4715 LEC 9:00 am - 12:10 am S ZAMORA, S WIL CTR 3

SPEECH 071 - SPEAKING ENGLISH AS A SECOND LANGUAGE I (NDA) - 3.00 UNITS

Advisory: ESL4A concurrently. May not be taken concurrently with any other speech class.

4713 LEC 9:00 am - 12:10 am F KAHN WIL CTR 3

HONORS PROGRAM: SPRING CLASSES

The Honors Program is designed to prepare the motivated student for transfer. The program's enriched and rigorous curriculum challenges those who thrive on intellectual exercise. Students may have the opportunity to participate in tutoring and research. These experiences will lead beyond the community college, through the four-year school, and into the professional lives of these scholars.

BENEFITS: Certified Members are GUARANTEED priority consideration for admission to: UCLA • UC Riverside

• UC Irvine • UC Santa Cruz • CSU Long Beach • CSU Fullerton • Chapman University • La Sierra University
• Occidental College • Pacific University • Pitzer College • Pomona College • Whitman College

HOW TO JOIN:

You need to have a 3.0 GPA minimum (high school or college) and be eligible for English 101.

TO APPLY CONTACT:

Ken Sherwood, Program Director CC186 (323) 953-4000 ext. 2338

OR Hector Aguilar, Scholars Counselor

AD 108 (323) 953-4000 ext. 2251

OR visit the web site: <http://www.lacitycollege.edu/services/honorsprogram>

Beginning with the Spring semester 2006, Honors Students must register for all honors courses in the Honors Office. The option to pre-register for honors courses will only be available during the registration period.

The following are the Spring 2006 Honors courses.

The Honors Office will provide the section number(s) needed to enroll:

ANTHROPOLOGY 101

LEC 11:10 am -12:35 pm T Th KARY, E S FH 307

LEC 9:35 am -11:00 am M W KARY, E S FH 307

LEC 6:50 pm -10:00 pm M KARY, E S FH 307

ART 101

LEC 9:35 am -11:00 am M W SCHWAB, N W HH 6

ASTRONOMY 001

LEC 3:30 pm - 6:40 pm Th MC CUDDEN, P J FH 221

BIOLOGY 007

LEC 9:35 am -11:00 am M W WEBER, H W LS 102

& LAB 7:50 am -11:00 am T Th WEBER, H W LS 101

CHEMISTRY 051

LEC 9:35 am -11:00 am T Th BROWN, A D CHEM 201

& LAB 11:10 am - 1:20 pm T Th BROWN, A D CHEM 101

CHEMISTRY 101

LEC 9:35 am -11:00 am M W MITCHELL, D K CHEM 201

& 11:10 am -12:10 pm M W MITCHELL, D K CHEM 201

& LAB 12:20 pm - 2:25 pm M W MITCHELL, D K CHEM 101

Spring 2006 - Schedule of Classes

ENGLISH 101

LEC 9:35 am -11:00 am T Th KINCAID, N M FH 211

ENGLISH 102

LEC 9:35 am -11:00 am M W MULLER, D N FH 213

HISTORY 011

LEC 11:10 am -12:35 pm M W ECKFORD, W V JH 102

LEC 12:45 pm - 2:10 pm T Th ECKFORD, W V JH 102

MATHEMATICS 261

LEC 9:35 am -10:45 am MTWTh KENDIS, R G JH 209

MATHEMATICS 262

LEC 9:35 am -10:45 am MTWTh VELEZ, P M JH 120

MUSIC 101

LEC 9:35 am -11:00 am M W BLAKE, C M CH 247

PHILOSOPHY 001

LEC 3:30 pm - 6:40 pm Th MC MAHON, A A HH 206

LEC 6:50 pm -10:00 pm W MC MAHON, A A HH 206

LEC 12:45 pm - 2:10 pm M W MC MAHON, A A HH 206

POLITICAL SCIENCE 001

LEC 8:00 am -9:25 am T Th AARON, M JH 113

LEC 8:00 am - 9:25 am M W COLE, A JH 106

LEC 9:35 am -11:00 am T Th COLE, A FH 121

LEC 11:10 am -12:35 pm T Th COLE, A JH 104

LEC 6:50 pm -10:00 pm M AARON, M JH 202

PSYCHOLOGY 001

LEC 11:10 am -12:35 pm T Th BLUM, J S HH 101

LEC 12:45 pm - 2:10 pm T Th BLUM, J S HH 101

LEC 12:45 pm - 3:55 pm M BLUM, J S HH 101

PSYCHOLOGY 002

LEC 11:10 am -12:35 pm M W SECHOLER, R L HH 7

SPEECH 101

LEC 11:10 am -12:35 pm T Th SHERWOOD, K G FH 304

***NOTE: Red Text = Updated Information**

Spring 2006 Final Exam Schedule

The following finals schedule applies to all classes EXCEPT English/ESL Writing

TUES May 30	WED May 31	THUR June 1	FRI June 2	SAT June 3	MON June 5
If your class meets TTh 8:00 am - 9:25 am	If your class meets MW or MTWTh 9:35 am - 11:00 am	If your class meets TTh 9:35 am - 11:00 am	If your class meets F am	If your class meets S am	If your class meets MW or MTWTh 8:00 am - 9:25 am
the Final Exam is 9:00 am - 11:00 am	the Final Exam is 9:00 am - 11:00 am	the Final Exam is 9:00 am - 11:00 am	the Final Exam is 9:00 am - 11:00 am	the Final Exam is 9:00 am - 11:00 am	the Final Exam is 9:00 am - 11:00 am
If your class meets TTh 11:10 am - 12:35 pm	If your class meets MW 12:45 am - 3:15 pm	If your class meets TTh 12:45 am - 3:15 pm	If your class meets F afternoon	If your class meets S afternoon	If your class meets MW 11:10 am - 12:35 pm
the Final Exam is 12:30 pm - 2:30 pm	the Final Exam is 12:30 am - 2:30 pm	the Final Exam is 12:30 pm - 2:30 pm	the Final Exam is 12:30 pm - 2:30 pm	the Final Exam is 12:30 pm - 2:30 pm	the Final Exam is 12:30 pm - 2:30 pm

Classes that meet at 7:00 am or earlier arrange their finals from 7:00 am to 9:00 am on any day except June 6.

Classes that meet at 3:25 pm or later arrange their finals the first or second meeting during Final Exam week, starting at normal class time.

English & ESL Writing

- English & ESL writing finals are Friday, June 2 as illustrated in the English & ESL Writing block below.
- Morning Classes - Final Exam 8:00-11:00a;
Afternoon Classes - Final Exam 1:00-4:00p; Evening Classes - 6:00-9:00p
- Students who have a Friday-only class and an English/ESL writing class will arrange their English/ESL exam with their instructors for a Friday evening.

[< Blue Pages](#) [Class Schedule A-B](#) >